

Computer Game`sFrom the game ``Locus`` - GDA

♩ = 126,999985  
[GUF]WS snare

Percussion  $\text{H } \frac{4}{4}$

[GUF]slo Kick

Percussion  $\text{H } \frac{4}{4}$

[GUF]hi kick

Percussion  $\text{H } \frac{4}{4}$

[GUF]hat 1

Percussion  $\text{H } \frac{4}{4}$

[GUF]SC hat

Percussion  $\text{H } \frac{4}{4}$

[GUF]Syn Bass

Synth Bass  $\text{B } \frac{4}{4}$

[GUF]Syn Bass2

Synth Bass  $\text{B } \frac{4}{4}$

[GUF]Brass 1

Orchestra Hit  $\text{G } \frac{4}{4}$

[GUF]trill swell

FX 1 (Rain)  $\text{G } \frac{4}{4}$

♩ = 126,999985  
[GUF]Strings 1

Violoncello  $\text{B } \frac{4}{4}$

[GUF]Strings drn

Solo  $\text{G } \frac{4}{4}$

6

Perc.  $\text{H } \frac{4}{4}$

Perc.  $\text{H } \frac{4}{4}$

Perc.  $\text{H } \frac{4}{4}$

11

16

19

22

25

28

Perc.

Perc.

Perc.

Perc.

S. Bass

S. Bass

Orch. Hit

Vc.

Solo

31

Perc.

Perc.

Perc.

Perc.

S. Bass

S. Bass

Orch. Hit

Vc.

Solo

34

Perc.

Perc.

Perc.

Perc.

S. Bass

S. Bass

Solo

37

Perc. Perc. Perc. Perc. S. Bass S. Bass Solo

40

Perc. Perc. Perc. Perc. S. Bass S. Bass Solo

43

Perc. Perc. Perc. S. Bass S. Bass

46

Perc. Perc. Perc. S. Bass S. Bass

49

Perc. S. Bass S. Bass

52

Perc. S. Bass S. Bass

54

56

58

60

62

64

66

68

70

72

74

76

78

Perc.

Perc.

S. Bass

S. Bass

FX 1

80

Perc.

Perc.

S. Bass

S. Bass

FX 1

82

Perc.

Perc.

Perc.

Perc.

Perc.

S. Bass

S. Bass

Orch. Hit

FX 1

Vc.

Solo

Percussion

Computer Game`sFrom the game ``Locus`` - GDA

♩ = 126,999985  
[GUF]WS snare

3

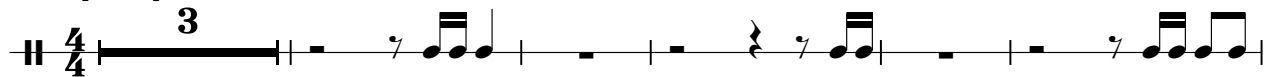

9

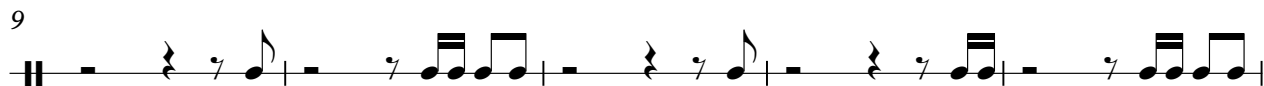

14

19

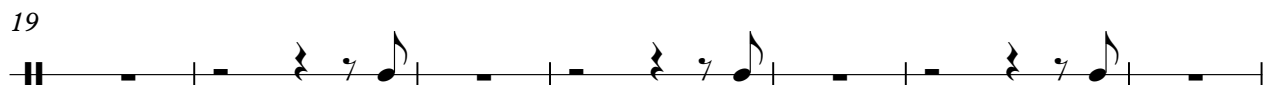

26

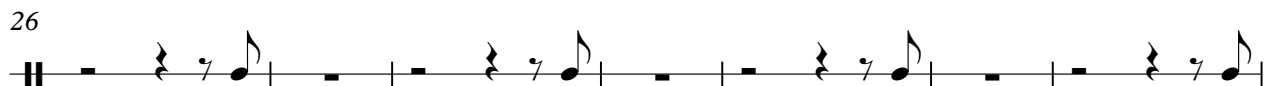

33

39

45

56

62

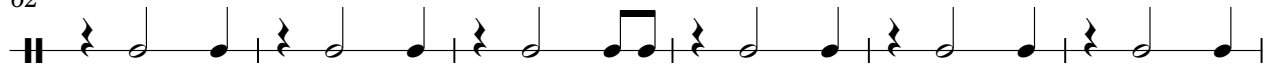

68

72

11

Percussion

Computer Game`sFrom the game ``Locus`` - GDA

♩ = 126,999985  
[GUF]slo Kick

6

11

16

21

26

31

36

39

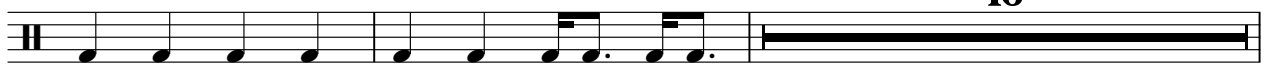

16

2

Percussion

57

62

67

72

77

82

Percussion

♩ = 126,999985  
[GUF]hi kick

Percussion

♩ = 126,999985  
[GUF]hat 1

48

48

50

52

54

56

58

59

60

61

62

V.S.

Percussion

73

74

75

76

77

78

79

80

2

# Percussion

37

39

41

43

45

47

49

**37**

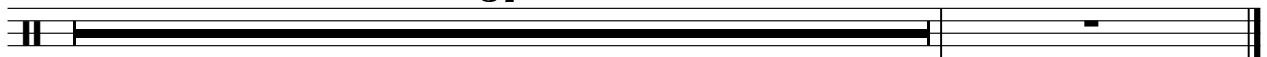

Synth Bass

♩ = 126,999985  
[GUF]Syn Bass

**15**

**19**

**22**

**25**

**28**

**31**

**34**

**37**

**40**

**43**

V.S.

76

79

81

Synth Bass

♩ = 126,999985  
[GUF]Syn Bass2

15

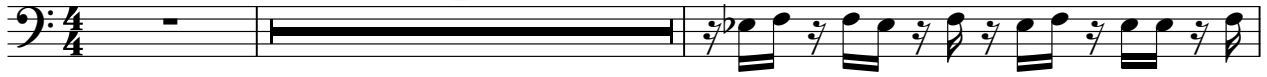

18

20

22

24

26

28

30

32

34

V.S.

36

38

40

42

44

46

48

50

52

54

56

FX 1 (Rain)

Computer Game`sFrom the game ``Locus`` - GDA

♩ = 126,999985  
[GUF]trill swell

3 69

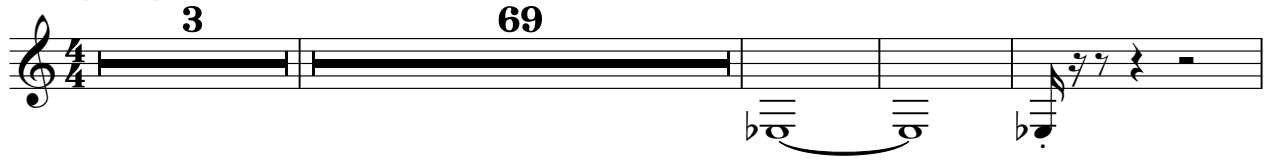

76

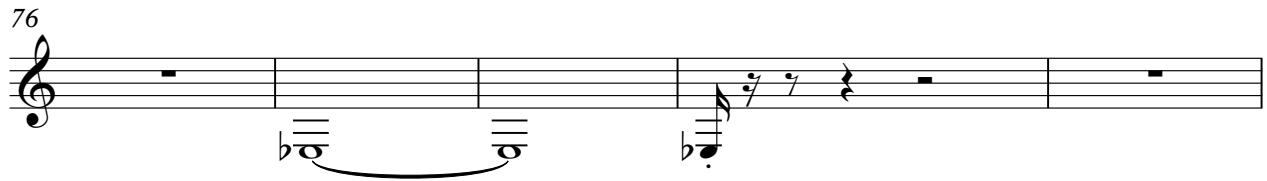

81

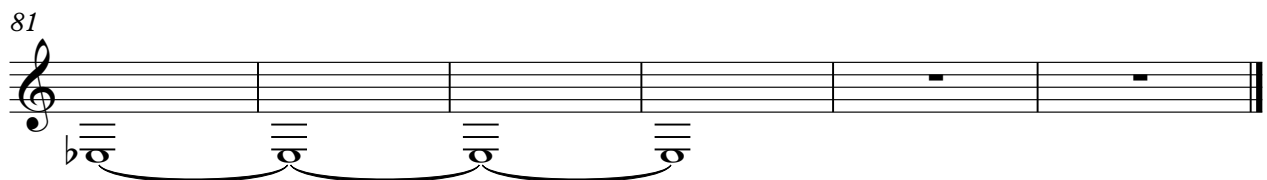

Violoncello

Computer Game`sFrom the game ``Locus`` - GDA

♩ = 126,999985  
[GUF]Strings 1

**24**

31

**53**

Solo

Computer Game`sFrom the game ``Locus`` - GDA

♩ = 126,999985  
[GUF] Strings drn

**16**

24

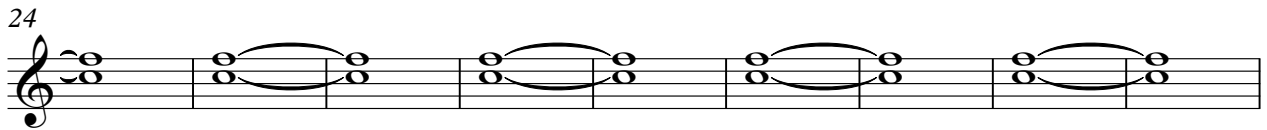

33

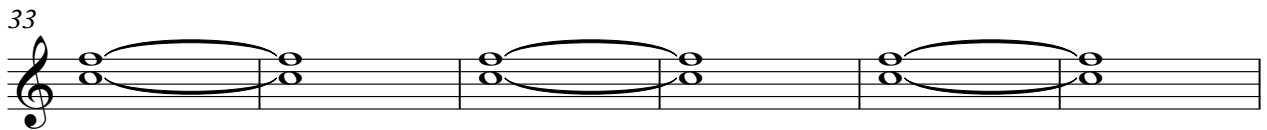

39

**45**

