

Computer Game`sFrom the game ``Locus`` - KNIGHTS

♩ = 125,000000  
[GUF]snare

Percussion  $\frac{4}{4}$  [GUF]Tom 3

Percussion  $\frac{4}{4}$  [GUF]hat 1

Percussion  $\frac{4}{4}$  [GUF]kick 2

Percussion  $\frac{4}{4}$  [GUF]TomLoop

Melodic Toms  $\frac{4}{4}$

Handclap  $\frac{4}{4}$  [GUF]Dr Loop

Congas  $\frac{4}{4}$  [GUF]TOM1

[GUF]VC Bs'

Acoustic Bass  $\frac{4}{4}$

[GUF]BsSeq

Synth Bass  $\frac{4}{4}$

[GUF]BsSeq copy

Synth Bass  $\frac{4}{4}$

♩ = 125,000000  
[GUF]Brass

Tape Sampler Keyboard [Brass]  $\frac{4}{4}$

3

Mel. Toms  $\frac{4}{4}$

H.C.  $\frac{4}{4}$

Congas  $\frac{4}{4}$

5

Mel. Toms  
H.C.  
Congas

7

Perc.  
Mel. Toms  
H.C.  
Congas

9

Perc.  
Perc.  
Mel. Toms  
H.C.  
Congas

11

Perc.  
Perc.  
Mel. Toms  
H.C.  
Congas

13

Perc. Mel. Toms H.C. Congas

15

Perc. Mel. Toms H.C. Congas

17

Perc. Mel. Toms H.C. A. Bass

19

21

23

25

27

29

31

33

35

37

39

41

43

45

47

49

Perc. Perc. Perc. Perc. A. Bass S. Bass S. Bass

51

Perc. Perc. Perc. Perc. A. Bass S. Bass S. Bass

53

Perc. Perc. Perc. Perc. A. Bass S. Bass S. Bass

55

Perc. Perc. Perc. Perc. A. Bass S. Bass S. Bass

57

59

61

63

65

67

69

71

Perc. Perc. Congas S. Bass S. Bass

73

Perc. Perc. Congas A. Bass S. Bass S. Bass

75

Perc. Perc. Congas A. Bass S. Bass S. Bass

77

79

80

Percussion

Computer Game`sFrom the game ``Locus`` - KNIGHTS

♩ = 125,000000  
[GUF]snare 44

44

49

55

61

67

73

78

Computer Game`sFrom the game ``Locus`` - KNIGHTS

Percussion

♩ = 125,000000  
[GUF]Tom 3

8

12

16

16

36

41

46

51

56

61

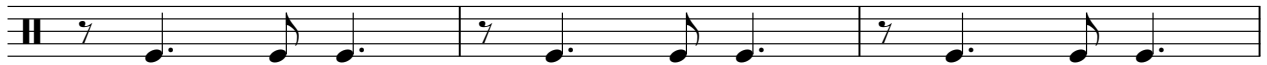

64

17

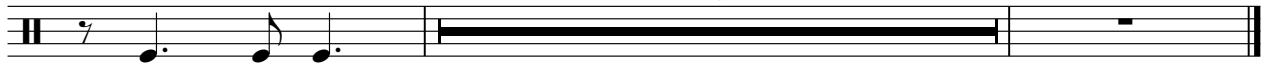

Percussion

♩ = 125,000000  
[GUF]hat 1 7

10

12

14

16

18

20

22

24

26

V.S.

2

# Percussion

28

30

32

34

36

38

40

42

44

46

Percussion

48

50

52

54

56

58

60

62

64

Percussion

♩ = 125,000000

[GUF]kick 2

**16**

20

25

30

35

40

45

50

55

60

V.S.

2

Percussion

65

70

75

79

Melodic Toms

♩ = 125,000000  
[GUF]TomLoop

V.S.

Melodic Toms

21

23

25

27

29

31

33

35

37

39

Melodic Toms

41

43

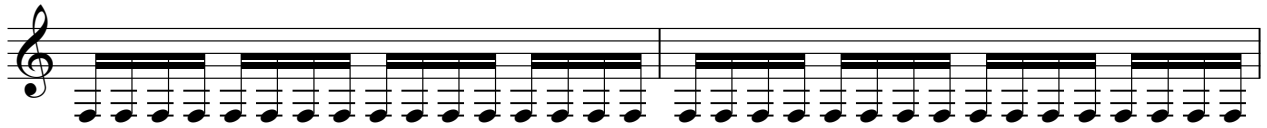

45

47

48

33

Handclap

Computer Game`sFrom the game ``Locus`` - KNIGHTS

♩ = 125,000000  
[GUF]Dr Loop

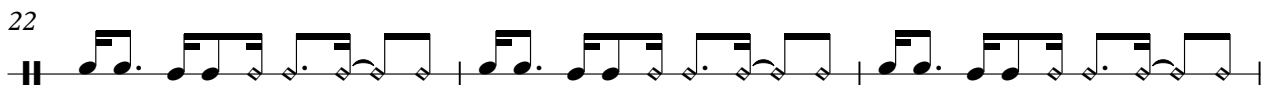
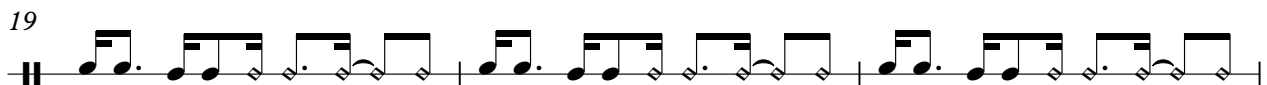

V.S.

# Handclap

31

34

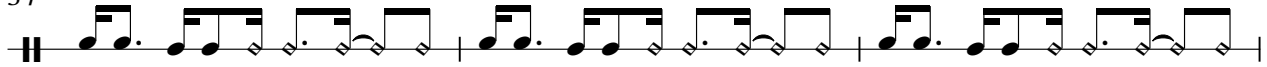

37

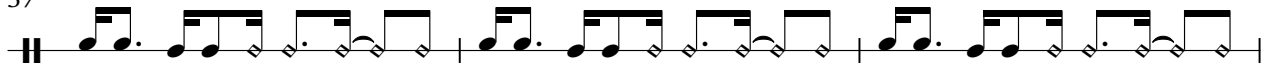

40

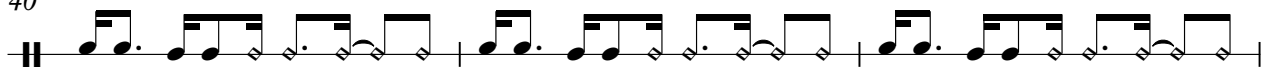

43

46

48

33

Congas

Computer Game`sFrom the game ``Locus`` - KNIGHTS

♩ = 125,000000  
[GUF]TOM1

1

5

9

13

17 **48**

68

73

77

79

42

46

49

51

53

55

57

59

61

63

8

73

75

77

79

Synth Bass

♩ = 125,000000  
[GUF]BsSeq

48

V.S.

2

### Synth Bass

68

70

72

74

76

78

80

Synth Bass

♩ = 125,000000  
[GUF]BsSeq copy

48

50

52

54

56

58

60

62

64

66

V.S.

Synth Bass

68

70

72

74

76

78

80

Tape Sampler Keyboard [Brass] Computer Game`sFrom the game ``Locus`` - KNIGHTS

♩ = 125,000000  
[GUF]Brass **40**

**40**

43

46

48 **33**