

Computer Game`sFrom the game ``Locus`` - TRIDENTS

♩ = 129,000076

[GUF]snare

Percussion $\frac{4}{4}$

[GUF]kick

Percussion $\frac{4}{4}$

[GUF]hat loop

Percussion $\frac{4}{4}$

[GUF]claps

Handclap $\frac{4}{4}$

[GUF]Bass Loop 2

Electric Bass $\frac{4}{4}$

[GUF]Tone Kick

5-string Electric Bass $\frac{4}{4}$

[GUF]Morse Loop

Percussive Organ $\frac{4}{4}$

[GUF]Bass Loop 1

Synth Bass $\frac{4}{4}$

[GUF]Bass Loop 3

Synth Bass $\frac{4}{4}$

[GUF]Syn Loop

Pad 1 (New Age) $\frac{4}{4}$

♩ = 129,000076

[GUF]Rain Drone

FX 1 (Rain) $\frac{4}{4}$

4

Perc. Organ $\frac{4}{4}$

Pad 1 $\frac{4}{4}$

6

Perc. Organ

Pad 1

3

8

Perc.

Perc.

E. Bass

Perc. Organ

Pad 1

3

10

Perc.

Perc.

E. Bass

Perc. Organ

Pad 1

12

Perc.

Perc.

E. Bass

Perc. Organ

Pad 1

3

14

Perc.

Perc.

E. Bass

Perc. Organ

Pad 1

16

Perc.

Perc.

Perc.

E. Bass

Perc. Organ

S. Bass

Pad 1

3

18

Perc.

Perc.

Perc.

E. Bass

Perc. Organ

S. Bass

Pad 1

20

Perc.

Perc.

Perc.

E. Bass

Perc. Organ

S. Bass

Pad 1

22

Perc.

Perc.

Perc.

E. Bass

Perc. Organ

S. Bass

Pad 1

3

24

26

3

28

Perc.

Perc.

Perc.

E. Bass

E. Bass

Perc. Organ

S. Bass

Pad 1

30

Perc.

Perc.

Perc.

E. Bass

E. Bass

Perc. Organ

S. Bass

Pad 1

32

Perc. Perc. Perc. E. Bass E. Bass Perc. Organ S. Bass Pad 1 FX 1

34

36

38

Perc.

Perc.

Perc.

E. Bass

E. Bass

Perc. Organ

Pad 1

FX 1

40

Perc.

Perc.

Perc.

E. Bass

E. Bass

Perc. Organ

Pad 1

FX 1

42

Perc.

Perc.

Perc.

E. Bass

E. Bass

Perc. Organ

Pad 1

FX 1

44

Perc.

Perc.

Perc.

E. Bass

E. Bass

Perc. Organ

Pad 1

FX 1

46

48

50

52

54

56

58

Perc.

Perc.

Perc.

E. Bass

E. Bass

S. Bass

FX 1

60

Perc.

Perc.

Perc.

E. Bass

E. Bass

S. Bass

FX 1

62

64

66

68

70

72

74

76

78

80

82

84

86

88

90

92

94

96

Percussion

Computer Game`sFrom the game ``Locus`` - TRIDENTS

♩ = 129,000076
[GUF]snare 15

19

23

27

31

35

39

43

47

52

V.S.

57

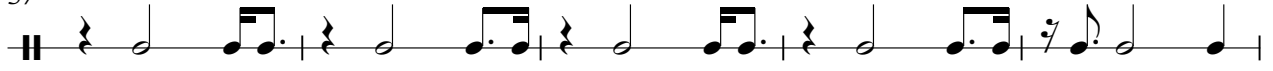

62

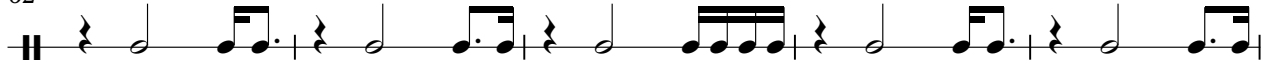

67

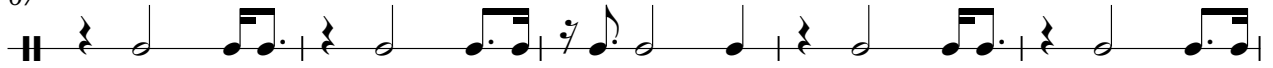

72

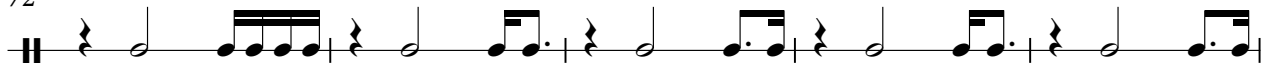

77

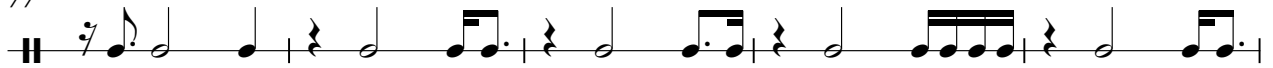

82

87

9

Percussion

♩ = 129,000076
[GUF]kick 8

12

16

20

24

28

32

36

40

44

V.S.

48

52

56

60

64

68

72

76

80

84

88

92

95

Percussion

♩ = 129,000076
[GUF]hat loop

8

11

13

15

17

19

21

23

25

27

V.S.

Percussion

29

31

33

35

37

39

41

43

45

47

Percussion

49

51

53

55

57

59

61

63

65

67

V.S.

Percussion

69

71

73

75

77

79

81

83

85

87

Percussion

89

91

93

95

Handclap

Computer Game`sFrom the game ``Locus`` - TRIDENTS

♩ = 129,000076
[GUF]claps

64

67

71

75

79 **18**

Electric Bass

Computer Game`sFrom the game ``Locus`` - TRIDENTS

♩ = 129,000076
[GUF]Bass Loop 2

24

27

29

31

33

35

37

39

41

43

V.S.

Electric Bass

45

47

49

51

53

55

57

59

61

63

Electric Bass

65

32

2

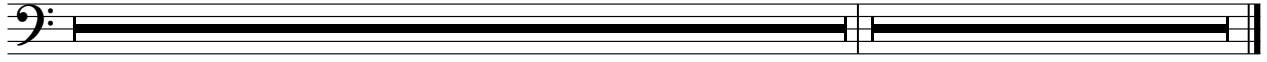

28

30

32

34

36

38

40

42

44

46

48

50

52

54

56

58

60

62

64

66

V.S.

68

70

72

74

76

78

80

82

84

86

88

90

92

94

96

Percussive Organ

Computer Game`sFrom the game ``Locus`` - TRIDENTS

♩ = 129,000076
[GUF]Morse Loop

3

5

7

9

11

13

15

17

V.S.

Percussive Organ

19

21

23

25

27

29

31

33

35

37

39

41

43

45

47

81

83

85

87

89

4

Percussive Organ

91

93

95

Synth Bass

Computer Game`sFrom the game ``Locus`` - TRIDENTS

♩ = 129,000076
[GUF]Bass Loop 1

16

19

21

23

25

27

29

31

40

Synth Bass

73

75

77

79

81

83

85

87

89

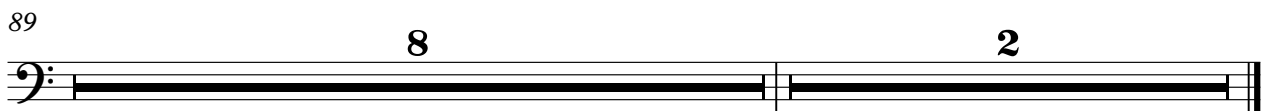

Synth Bass

Computer Game`sFrom the game ``Locus`` - TRIDENTS

♩ = 129,000076
[GUF]Bass Loop 3

47

50

52

54

56

58

60

62

64

66

V.S.

2

Synth Bass

68

70

72

74

76

78

80

16

2

Pad 1 (New Age)

Computer Game`sFrom the game ``Locus`` - TRIDENTS

♩ = 129,000076
[GUF]Syn Loop 4

6

7

9 3

11

12

14 3

16

17

19 3

V.S.

21

22

24

26

27

29

31

32

34

36

37

39

41

42

44

46

FX 1 (Rain)

Computer Game`sFrom the game ``Locus`` - TRIDENTS

♩ = 129,000076
[GUF]Rain Drone

31

35

39

43

47

51

55

59

63

32

2