

Confederate Railroad - Trashy Woman

0.0"
1.1,00
TRASHY WOMEN

♩ = 137,000061

Drums*STANDARD

Steel-str. Gt

Overdrive Gt

Clean Gt.

E							
B							
G							
D	1	3	1	3			
A	4	4	4	4	4	4	
B							
E							
A							6

Acoustic Bs.

♩ = 137,000061

Contrabass

Piano 2

Drums*STANDARD

Steel-str.Gt

Overdrive Gt

Clean Gt.

Acoustic Bs.

Contrabass

3

T
A
B 1 3 1 3 4 4 4 4 4 4 4 4

6 6 6 6 6 6

Drums*STANDARD

Steel-str.Gt

Overdrive Gt

Clean Gt.

Acoustic Bs.

Contrabass

Piano 2

5

T
A
B 1 1 1 1 6 3 3 3 6 4 4 4 4

6 6 6 6 6 6 6

Drums*STANDARD

7

Steel-str.Gt

Clean Gt.

T									
A									
B	6	3	6	3	4	6	3	6	3
	6	6	6	6	4	4	4	4	4

Acoustic Bs.

Piano 2

Drums*STANDARD

9

Steel-str.Gt

Clean Gt.

T									
A		1	3		3		3		3
B	6	4	4	6	4	4	6	4	4
	4	4	4	4	4	4	4	4	4

Acoustic Bs.

Piano 2

11

Drums*STANDARD

Steel-str.Gt

Clean Gt.

Acoustic Bs.

Piano 2

13

Drums*STANDARD

Steel-str.Gt

Clean Gt.

Acoustic Bs.

Piano 2

15

Drums*STANDARD

Steel-str.Gt

Clean Gt.

Acoustic Bs.

Piano 2

17

Drums*STANDARD

Steel-str.Gt

Clean Gt.

Acoustic Bs.

Piano 2

19

Drums*STANDARD

Steel-str.Gt

Overdrive Gt

Clean Gt.

Acoustic Bs.

Piano 2

21

Drums*STANDARD

Steel-str.Gt

Overdrive Gt

Clean Gt.

Acoustic Bs.

Piano 2

22

Drums*STANDARD

Steel-str.Gt

Clean Gt.

Acoustic Bs.

Piano 2

23

Drums*STANDARD

Steel-str.Gt

Overdrive Gt

Clean Gt.

Acoustic Bs.

Piano 2

24

Drums*STANDARD

Steel-str.Gt

Overdrive Gt

Clean Gt.

Acoustic Bs.

Piano 2

25

Drums*STANDARD

Steel-str.Gt

Overdrive Gt

Clean Gt.

Acoustic Bs.

Piano 2

26

Drums*STANDARD

Steel-str.Gt

Overdrive Gt

Clean Gt.

Acoustic Bs.

Piano 2

27

Drums*STANDARD

Steel-str.Gt

Clean Gt.

Acoustic Bs.

Contrabass

Piano 2

Drums*STANDARD

28

Steel-str. Gt

Overdrive Gt

Clean Gt.

T								
A								
B	1		3		1		3	
	6	6	6	6	6	6	6	6

Acoustic Bs.

Contrabass

Piano 2

29

Drums*STANDARD

Drums*STANDARD notation showing a drum set with various rhythmic patterns and accents.

Steel-str.Gt

Steel-str.Gt notation featuring a melodic line with chords and rests.

Overdrive Gt

Overdrive Gt notation with a melodic line, including a triplet of eighth notes.

Clean Gt.

Clean Gt. notation showing guitar tablature with fret numbers (1, 3, 1, 3, 4) and string numbers (6, 6, 6, 6, 6, 6).

Acoustic Bs.

Acoustic Bs. notation with a bass line consisting of quarter notes.

Contrabass

Contrabass notation with a bass line featuring chords and rests.

Piano 2

30

Drums*STANDARD

Steel-str.Gt

Overdrive Gt

Clean Gt.

Acoustic Bs.

Contrabass

Piano 2

31

Drums*STANDARD

Steel-str.Gt

Overdrive Gt

Clean Gt.

Acoustic Bs.

Piano 2

32

Drums*STANDARD

Steel-str. Gt

Steel-string guitar notation for measures 32-35. The notation is on a single staff in treble clef with a key signature of two flats. It features a mix of eighth and sixteenth notes, some with accents and beams, and some chords.

Overdrive Gt

Overdrive guitar notation for measures 32-35. The notation is on a single staff in treble clef with a key signature of two flats. It features a long, sustained note in measure 32, followed by a few more notes in measures 33-35.

Clean Gt.

Clean guitar notation for measures 32-35. The notation is on a single staff with a treble clef. It shows fret numbers for the top two strings: 1, 3, 1, 3, 4. The bottom string has fret numbers 4, 4, 4, 4, 4, 4, 4, 4, 4.

Acoustic Bs.

Acoustic bass notation for measures 32-35. The notation is on a single staff in bass clef with a key signature of two flats. It shows a sequence of notes: G2, G2, F2, E2.

Contrabass

Contrabass notation for measures 32-35. The notation is on a single staff in bass clef, showing a whole rest for the entire duration of the measures.

Piano 2

33

Drums*STANDARD

Steel-str.Gt

Overdrive Gt

Clean Gt.

Acoustic Bs.

Contrabass

Piano 2

34

Drums*STANDARD

Steel-str.Gt

Clean Gt.

Acoustic Bs.

Contrabass

Piano 2

35

Drums*STANDARD

Steel-str.Gt

Clean Gt.

Acoustic Bs.

Contrabass

Piano 2

36

Drums*STANDARD

Steel-str.Gt

Clean Gt.

Acoustic Bs.

Contrabass

Piano 2

37

Drums*STANDARD

Steel-str.Gt

Clean Gt.

Acoustic Bs.

Contrabass

Piano 2

38

Drums*STANDARD

Steel-str.Gt

Overdrive Gt

Clean Gt.

Acoustic Bs.

Piano 2

40

Drums*STANDARD

Steel-str.Gt

Overdrive Gt

Clean Gt.

Acoustic Bs.

Piano 2

42

Drums*STANDARD

Steel-str.Gt

Clean Gt.

Acoustic Bs.

Piano 2

44

Drums*STANDARD

Steel-str.Gt

Overdrive Gt

Clean Gt.

Acoustic Bs.

Piano 2

46

Drums*STANDARD

Steel-str.Gt

Overdrive Gt

Clean Gt.

Acoustic Bs.

Piano 2

48

Drums*STANDARD

Steel-str.Gt

Clean Gt.

Acoustic Bs.

Piano 2

50

Drums*STANDARD

Steel-str.Gt

Overdrive Gt

Clean Gt.

Acoustic Bs.

Piano 2

52

Drums*STANDARD

Steel-str.Gt

Overdrive Gt

Clean Gt.

Acoustic Bs.

Piano 2

53

Drums*STANDARD

Steel-str.Gt

Overdrive Gt

Clean Gt.

Acoustic Bs.

Piano 2

54

Drums*STANDARD

Steel-str.Gt

Overdrive Gt

Clean Gt.

Acoustic Bs.

Piano 2

55

Drums*STANDARD

Steel-str.Gt

Overdrive Gt

Clean Gt.

Acoustic Bs.

Piano 2

56

Drums*STANDARD

Steel-str.Gt

Overdrive Gt

Clean Gt.

Acoustic Bs.

Piano 2

57

Drums*STANDARD

Steel-str.Gt

Overdrive Gt

Clean Gt.

Acoustic Bs.

Piano 2

58

Drums*STANDARD

Steel-str.Gt

Overdrive Gt

Clean Gt.

Acoustic Bs.

Piano 2

59

Drums*STANDARD

Steel-str.Gt

Clean Gt.

Acoustic Bs.

Contrabass

Piano 2

Drums*STANDARD

60

Steel-str. Gt

Overdrive Gt

Clean Gt.

T
A
B

1	3	1	3
6	6	6	6

Acoustic Bs.

Contrabass

b8

Piano 2

61

Drums*STANDARD

Drums*STANDARD notation showing a drum set with various rhythmic patterns and accents.

Steel-str.Gt

Steel-str.Gt notation in treble clef with a key signature of one flat, featuring chords and rhythmic patterns.

Overdrive Gt

Overdrive Gt notation in treble clef with a key signature of one flat, featuring a triplet of eighth notes.

Clean Gt.

Clean Gt. notation showing guitar fretboard positions for strings T, A, and B.

T						
A						
B	1	3	1	3	4	
	6	6	6	6	6	6

Acoustic Bs.

Acoustic Bs. notation in bass clef with a key signature of one flat, featuring a descending melodic line.

Contrabass

Contrabass notation in bass clef with a key signature of one flat, featuring complex chordal structures.

Piano 2

Drums*STANDARD

62

Steel-str. Gt

Overdrive Gt

Clean Gt.

T	1	3	1	3
A				
B	4	4	4	4

Acoustic Bs.

Contrabass

Piano 2

63

Drums*STANDARD

Steel-str. Gt

Overdrive Gt

Clean Gt.

T	1	3	1	3
A				
B	4	4 4	4 4	4 4 4

Guitar tablature for Clean guitar, showing fret numbers for strings T, A, and B.

Acoustic Bs.

Contrabass

Piano 2

Drums*STANDARD

64

Steel-str. Gt

Overdrive Gt

Clean Gt.

T									
A	1		3		1		3		
B	4		4	4	4	4	4	4	4

Acoustic Bs.

Contrabass

Piano 2

65

Drums*STANDARD

Steel-str. Gt

Overdrive Gt

Clean Gt.

T	1		3		1		3	
A								
B	4	4	4	4	4	4	4	4

Acoustic Bs.

Contrabass

Piano 2

Drums*STANDARD

66

Steel-str. Gt

Overdrive Gt

Clean Gt.

T							
A	1		3		1		3
B	4	4	4	4	4	4	6

Acoustic Bs.

Contrabass

Piano 2

67

Drums*STANDARD

Drums*STANDARD notation showing a drum set with various rhythmic patterns and accents.

Steel-str.Gt

Steel-str.Gt notation showing a guitar part with a treble clef, a key signature of one flat, and a 4/4 time signature. The music features a mix of eighth and sixteenth notes with some rests.

Overdrive Gt

Overdrive Gt notation showing a guitar part with a treble clef and a key signature of one flat. It consists of a single chord, a D minor triad (D-F-A), held throughout the measure.

Clean Gt.

Clean Gt. guitar tab notation showing fret numbers for the Treble (T), Acoustic (A), and Bass (B) strings. The sequence is: T (1), A (3), B (6) for the first half; T (1), A (3), B (6) for the second half; and T (4), A (6), B (6) for the final half.

Acoustic Bs.

Acoustic Bs. notation showing a bass line with a bass clef and a key signature of one flat. It features a simple rhythmic pattern of quarter notes: D, F, A, D.

Contrabass

Contrabass notation showing a double bass part with a bass clef and a key signature of one flat. It consists of a single chord, a D minor triad (D-F-A), held throughout the measure.

Piano 2

Drums*STANDARD

68

Steel-str. Gt

Overdrive Gt

Clean Gt.

T									
A	1		3		1		3		
B	4		4	4		4	4		4

Acoustic Bs.

Contrabass

Piano 2

Drums*STANDARD

Steel-str.Gt

Overdrive Gt

Clean Gt.

Guitar tablature for Clean Gt, showing fret numbers on strings A and B.

T								
A	1	3	1	3				
B		4 4	4 4		4	4		4

Acoustic Bs.

Contrabass

Piano 2

Drums*STANDARD

70

Steel-str. Gt

Steel-string guitar notation for measures 70-73. The staff is in treble clef with a key signature of one sharp (F#). It features a series of chords and melodic lines.

Overdrive Gt

Overdrive guitar notation for measures 70-73. The staff is in treble clef with a key signature of one sharp (F#). It features a melodic line with slurs and accents.

Clean Gt.

Clean guitar notation for measures 70-73. The staff is a guitar tablature with strings labeled T, A, B and fret numbers 1, 3, 1, 3, 4, 4, 4, 4, 4, 4.

Acoustic Bs.

Acoustic bass notation for measures 70-73. The staff is in bass clef with a key signature of one sharp (F#). It features a melodic line with slurs.

Contrabass

Contrabass notation for measures 70-73. The staff is in bass clef with a key signature of one sharp (F#). It features a melodic line with slurs and rests.

Piano 2

71

Drums*STANDARD

Drums*STANDARD notation showing a drum set with various rhythmic patterns and accents.

Steel-str. Gt

Steel-str. Gt notation in treble clef with a key signature of one sharp (F#) and a common time signature (C). It features a series of chords and melodic lines.

Overdrive Gt

Overdrive Gt notation in treble clef with a key signature of one sharp (F#) and a common time signature (C). It features a series of chords and melodic lines.

Clean Gt.

T	1		3		1		3	
A								
B	4	4	4	4	4	4	4	4

Acoustic Bs.

Acoustic Bs. notation in bass clef with a key signature of one sharp (F#) and a common time signature (C). It features a series of chords and melodic lines.

Contrabass

Contrabass notation in bass clef with a key signature of one sharp (F#) and a common time signature (C). It features a series of chords and melodic lines.

Piano 2

Drums*STANDARD

72

Steel-str. Gt

Overdrive Gt

Clean Gt.

Acoustic Bs.

Contrabass

Piano 2

73

Drums*STANDARD

Drums*STANDARD notation showing a drum set with various patterns and rests.

Steel-str. Gt

Steel-str. Gt notation showing a guitar with a treble clef and a key signature of one sharp (F#).

Overdrive Gt

Overdrive Gt notation showing a guitar with a treble clef and a key signature of one sharp (F#).

Clean Gt.

T	1	3	1	3		
A						
B	4	4	4	4	4	4

Clean Gt. notation showing a guitar with a treble clef and a key signature of one sharp (F#).

Acoustic Bs.

Acoustic Bs. notation showing a bass with a bass clef and a key signature of one sharp (F#).

Contrabass

Contrabass notation showing a bass with a bass clef and a key signature of one sharp (F#).

Piano 2

Drums*STANDARD

74

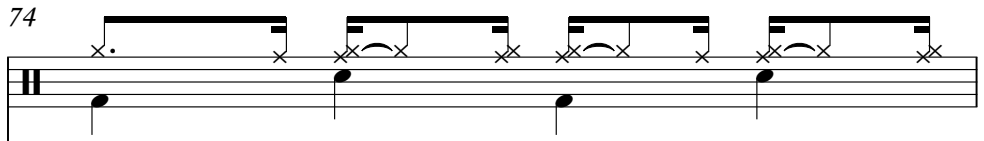

Steel-str. Gt

Overdrive Gt

Clean Gt.

T									
A	1		3		1		3		
B	4		4	4	4	4	4		6

Acoustic Bs.

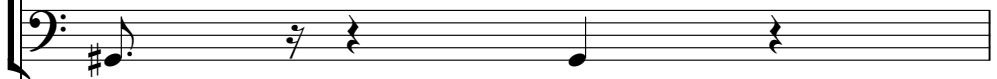

Contrabass

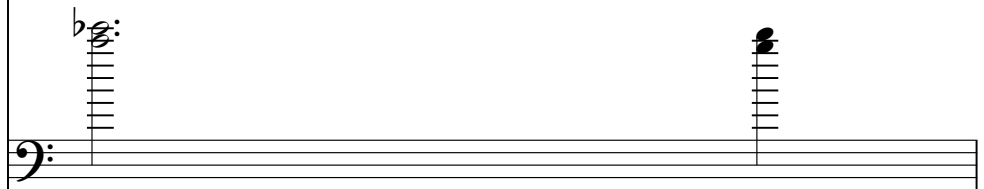

Piano 2

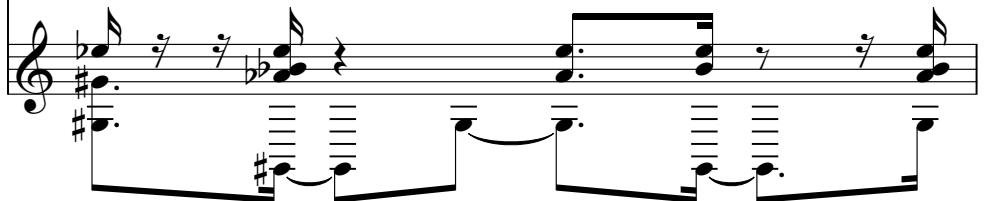

75

Drums*STANDARD

Drums*STANDARD notation showing a drum set with various rhythmic patterns and accents.

Steel-str. Gt

Steel-str. Gt notation in treble clef with a key signature of two flats, showing a series of chords.

Overdrive Gt

Overdrive Gt notation in treble clef with a key signature of one sharp, showing a melodic line with bends and vibrato.

Clean Gt.

Clean Gt. notation showing guitar tablature with fret numbers (1, 3, 1, 3, 4) and string numbers (6, 6, 6, 6, 6, 6, 6).

Acoustic Bs.

Acoustic Bs. notation in bass clef showing a simple bass line with notes and rests.

Contrabass

Contrabass notation in bass clef with a key signature of two flats, showing a series of notes and rests.

Piano 2

Drums*STANDARD

76

Steel-str. Gt

Steel-string guitar notation for measures 76-79, featuring a rhythmic pattern of chords.

Overdrive Gt

Overdrive guitar notation for measures 76-79, showing a melodic line with bends.

Clean Gt.

T									
A	1		3		1		3		
B	4	4	4	4	4	4	4	4	4

Clean guitar notation for measures 76-79, showing a rhythmic pattern of chords.

Acoustic Bs.

Acoustic bass notation for measures 76-79, showing a simple bass line.

Contrabass

Contrabass notation for measures 76-79, showing a sustained low note.

Piano 2

77

Drums*STANDARD

Steel-str.Gt

Overdrive Gt

Clean Gt.

Acoustic Bs.

Contrabass

Piano 2

78

Drums*STANDARD

Steel-str.Gt

Clean Gt.

Acoustic Bs.

Piano 2

80

Drums*STANDARD

Steel-str.Gt

Clean Gt.

Acoustic Bs.

Contrabass

Piano 2

82

Drums*STANDARD

Steel-str.Gt

Clean Gt.

Acoustic Bs.

Piano 2

84

Drums*STANDARD

Steel-str.Gt

Clean Gt.

Acoustic Bs.

Contrabass

Piano 2

86

Drums*STANDARD

Steel-str.Gt

Clean Gt.

Acoustic Bs.

Contrabass

Piano 2

88

Drums*STANDARD

Steel-str.Gt

Clean Gt.

Acoustic Bs.

Contrabass

Piano 2

90

Drums*STANDARD

Steel-str.Gt

Clean Gt.

Acoustic Bs.

Contrabass

Piano 2

Drums*STANDARD

Drums*STANDARD notation showing a sequence of rhythmic patterns with accents and a triplet of eighth notes.

Steel-str.Gt

Steel-str.Gt notation in a key with two flats, featuring chords and rests.

Overdrive Gt

Overdrive Gt notation in a key with one sharp, featuring a melodic line with slurs.

Clean Gt.

Clean Gt. notation showing guitar fretboard positions for strings T, A, and B.

Acoustic Bs.

Acoustic Bs. notation in a key with one sharp, featuring a bass line with rests.

Contrabass

Contrabass notation showing a sustained low note with a fermata.

Piano 2

93

Drums*STANDARD

Steel-str.Gt

Overdrive Gt

Clean Gt.

Acoustic Bs.

Contrabass

Piano 2

94

Drums*STANDARD

Steel-str.Gt

Overdrive Gt

Clean Gt.

Acoustic Bs.

Piano 2

95

Drums*STANDARD

Steel-str.Gt

Overdrive Gt

Clean Gt.

Acoustic Bs.

Piano 2

96

Drums*STANDARD

Steel-str.Gt

Overdrive Gt

Clean Gt.

Acoustic Bs.

Piano 2

97

Drums*STANDARD

Steel-str.Gt

Overdrive Gt

Clean Gt.

Acoustic Bs.

Piano 2

98

Drums*STANDARD

Steel-str.Gt

Overdrive Gt

Clean Gt.

Acoustic Bs.

Piano 2

99

Drums*STANDARD

Steel-str.Gt

Clean Gt.

Acoustic Bs.

Contrabass

Piano 2

100

Drums*STANDARD

Steel-str.Gt

Overdrive Gt

Clean Gt.

Acoustic Bs.

Contrabass

Piano 2

Drums*STANDARD

101

Steel-str. Gt

Overdrive Gt

Clean Gt.

T							
A							
B	1	3	1	3	4		
	6	6	6	6	6	6	

Acoustic Bs.

Contrabass

Piano 2

102

Drums*STANDARD

Drums*STANDARD notation showing a drum set with four measures of rhythmic patterns. The notation includes various drum symbols and rests.

Steel-str. Gt

Steel-str. Gt notation in treble clef with a key signature of two sharps (F# and C#). It features a sequence of chords and single notes across four measures.

Overdrive Gt

Overdrive Gt notation in treble clef with a key signature of two sharps. It consists of a single sustained chord held across all four measures.

Clean Gt.

T	1	3	1	3
A				
B	4	4 4	4 4	4 4 4

Acoustic Bs.

Acoustic Bs. notation in bass clef with a key signature of two sharps. It shows a simple bass line with notes and rests across four measures.

Contrabass

Contrabass notation in bass clef with a key signature of two sharps. It features a single sustained chord held across all four measures.

Piano 2

Drums*STANDARD

103

Steel-str. Gt

Steel-string guitar notation for measures 103-106. The notation is on a single staff in treble clef with a key signature of one sharp (F#). It shows a sequence of chords: a D major chord in measure 103, a D major chord in measure 104, a D major chord in measure 105, and a D major chord in measure 106.

Overdrive Gt

Overdrive guitar notation for measures 103-106. The notation is on a single staff in treble clef with a key signature of one sharp (F#). It shows a sequence of notes: a D4 note in measure 103, a D4 note in measure 104, a D4 note in measure 105, and a D4 note in measure 106.

Clean Gt.

Clean guitar notation for measures 103-106. The notation is on a single staff in treble clef with a key signature of one sharp (F#). It shows a sequence of fret numbers: 1, 3, 1, 3 in measure 103; 4, 4, 4 in measure 104; 4, 4 in measure 105; and 4, 4, 4 in measure 106.

Acoustic Bs.

Acoustic bass notation for measures 103-106. The notation is on a single staff in bass clef with a key signature of one sharp (F#). It shows a sequence of notes: a D2 note in measure 103, a D2 note in measure 104, a D2 note in measure 105, and a D2 note in measure 106.

Contrabass

Contrabass notation for measures 103-106. The notation is on a single staff in bass clef with a key signature of one sharp (F#). It shows a sequence of notes: a D2 note in measure 103, a D2 note in measure 104, a D2 note in measure 105, and a D2 note in measure 106.

Piano 2

104

Drums*STANDARD

Drums*STANDARD notation showing a drum set with four measures of rhythmic notation. The notation includes various drum symbols and rests.

Steel-str. Gt

Steel-str. Gt notation showing a guitar with a steel string pickup and four measures of musical notation. The notation includes chords and single notes.

Overdrive Gt

Overdrive Gt notation showing a guitar with an overdrive effect and four measures of musical notation. The notation includes a long sustain and a final note.

Clean Gt.

Clean Gt. notation showing a guitar with a clean pickup and a guitar tab with fret numbers. The tab includes fret numbers 1, 3, 1, 3, 4 for strings T, A, and B.

Acoustic Bs.

Acoustic Bs. notation showing an acoustic bass with four measures of musical notation. The notation includes single notes and rests.

Contrabass

Contrabass notation showing a double bass with a whole rest.

Piano 2

Drums*STANDARD

105

Steel-str. Gt

Overdrive Gt

Clean Gt.

T	1		3		1		3	
A								
B	4	4	4	4	4	4	4	4

Acoustic Bs.

Contrabass

Piano 2

106

Drums*STANDARD

Drums*STANDARD notation showing a drum set with various rhythmic patterns, including snare, hi-hat, and bass drum.

Steel-str.Gt

Steel-str.Gt notation showing a guitar with a steel string sound, featuring a series of chords and melodic lines.

Overdrive Gt

Overdrive Gt notation showing a guitar with an overdrive effect, featuring a sustained chord and a melodic line.

Clean Gt.

Clean Gt. notation showing a guitar with a clean sound and a fretboard diagram. The diagram includes strings T, A, and B, with fret numbers 1, 3, 1, 3, 4, 4, 4, 4, 4, 4, 6.

Acoustic Bs.

Acoustic Bs. notation showing an acoustic bass guitar with a simple bass line.

Contrabass

Contrabass notation showing a double bass with a simple bass line.

Piano 2

107

Drums*STANDARD

Steel-str. Gt

Overdrive Gt

Clean Gt.

Acoustic Bs.

Contrabass

Piano 2

- Drums*STANDARD:** Features a consistent drum pattern with snare and bass drum hits.
- Steel-str. Gt:** Plays a melodic line with chords and single notes.
- Overdrive Gt:** Provides a sustained harmonic background.
- Clean Gt.:** Includes a guitar tab with fret numbers: 6, 6, 6, 6, 6, 6, 6, 6, 4.
- Acoustic Bs.:** Plays a simple bass line.
- Contrabass:** Shows a diagram of a double bass instrument.

Drums*STANDARD

Drums*STANDARD notation showing a drum set with various rhythmic patterns and accents.

Steel-str. Gt

Steel-str. Gt notation in treble clef with a key signature of one flat, featuring chords and melodic lines.

Overdrive Gt

Overdrive Gt notation in treble clef with a key signature of one sharp, featuring a driving melodic line.

Clean Gt.

Clean Gt. guitar tab notation showing fret numbers (1, 3, 4) on strings T, A, and B.

Acoustic Bs.

Acoustic Bs. notation in bass clef with a key signature of one sharp, featuring a simple bass line.

Contrabass

Contrabass notation in bass clef with a key signature of one flat, featuring a simple bass line.

Piano 2

Drums*STANDARD

109

Steel-str. Gt

Overdrive Gt

Clean Gt.

T	1		3		1		3
A							
B	4		4 4		4 4		4 4

Acoustic Bs.

Contrabass

Piano 2

110

Drums*STANDARD

Drums*STANDARD notation showing a drum set with four measures of a consistent rhythmic pattern.

Steel-str. Gt

Steel-str. Gt notation in treble clef with a key signature of one flat, showing a sequence of chords and rests.

Overdrive Gt

Overdrive Gt notation in treble clef with a key signature of one sharp, showing a melodic line with a long sustain.

Clean Gt.

Clean Gt. notation showing guitar fingerings for strings A and B across four measures.

T							
A	1		3		1		3
B	4	4	4	4	4	4	6

Acoustic Bs.

Acoustic Bs. notation in bass clef with a key signature of one sharp, showing a simple bass line.

Contrabass

Contrabass notation in bass clef with a key signature of one flat, showing a long sustained note.

Piano 2

111

Drums*STANDARD

Steel-str.Gt

Overdrive Gt

Clean Gt.

Acoustic Bs.

Contrabass

Piano 2

112

Drums*STANDARD

Steel-str. Gt

Overdrive Gt

Clean Gt.

Guitar tablature for Clean Gt, showing fret numbers on strings A and B.

T							
A	1		3		1		3
B	4	4	4	4	4	4	6

Acoustic Bs.

Contrabass

Piano 2

113

Drums*STANDARD

Steel-str.Gt

Overdrive Gt

Clean Gt.

Acoustic Bs.

Contrabass

Piano 2

♩ = 137,000061

3

5

9

13

17

21

6

23

25

27

29

Drums*STANDARD

31

33

35

37

40

45

49

53

55

57

59

61

63

65

67

69

71

73

75

77

V.S.

Drums*STANDARD

80

85

89

93

95

97

99

101

103

105

Drums*STANDARD

107

109

111

113

Confederate Railroad - Trashy Woman

Steel-str.Gt

♩ = 137,000061

5

8

11

14

17

20

23

26

29

V.S.

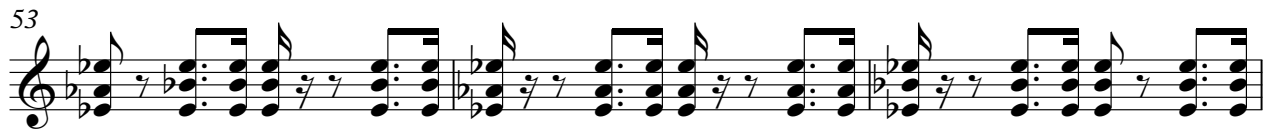
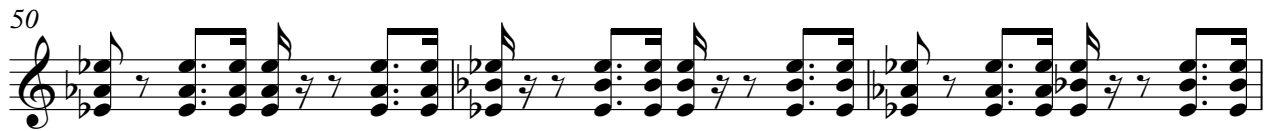
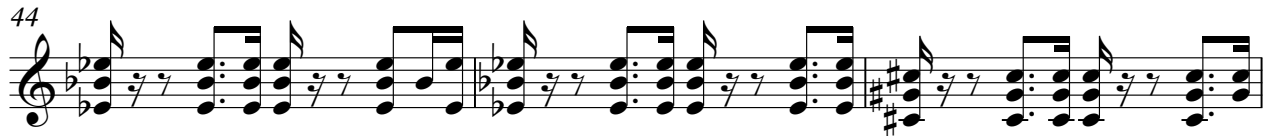
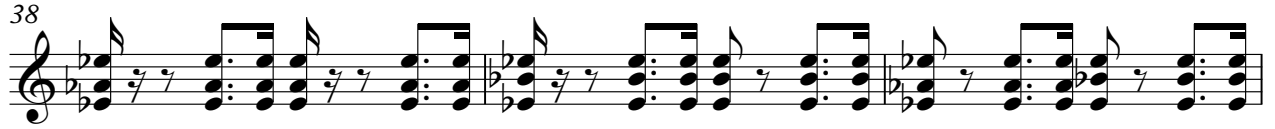

95

98

101

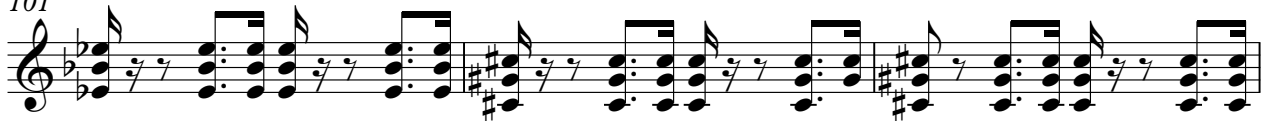

104

107

110

112

60

65

69

73

77

14

93

97

103

108

112

Confederate Railroad - Trashy Woman

Clean Gt.

♩ = 137,000061

E									
T									
A	1	3	1	3	1	3	1	3	1
B	4	4	4	4	4	4	4	4	4
A					6	6	6	6	6

5

T									
A	1	1	1	1	3	3	3	3	3
B	6	6	6	6	4	4	4	4	4
A					6	6	6	6	6

9

T									
A	6	1	3	6	3	3	3	1	3
B	4	4	4	4	4	4	4	4	4
A									

13

T									
A	6	1	3	6	3	3	6	3	3
B	6	6	6	6	6	6	4	4	4
A									

17

T									
A	6	3	6	3	6	3	6	3	3
B	4	4	4	4	4	4	6	1	3
A									

20

T									
A	6	3	6	3	1	3	1	3	3
B	4	4	4	4	4	4	4	4	4
A									

24

T									
A	1	3	1	3	1	3	1	3	3
B	4	4	4	4	4	4	4	4	4
A									

28

T									
A	1	3	1	3	1	3	1	3	3
B	6	6	6	6	6	6	6	6	4
A									

32

T									
A	1	3	1	3	1	3	1	3	3
B	4	4	4	4	4	4	4	4	4
A									

36

T									
A	1	3	1	3	1	1	1	1	3
B	4	4	4	4	4	4	4	4	4
A									

V.S.

T				
A	3	3	1 3	3
B	6 4	3 4	6 4	3 4

44

T			3	3	3	3
A			6	6	6	6
B	6 6	3 6	3 6	1 3	3 4	6 4

48

T		3	3		3	3
A						
B	6 4	3 4	6 4	3 4	6 4	3 6

51

T			3	3		
A						
B	6 6	1 6	3 6	3 4	6 4	6 6

54

T						
A	1 3	1 3	1 3	1 3	1 3	1 3
B	4 4	4 4	4 4	4 4	4 4	4 4

58

T						
A	1 3	1 3	1 3	1 3	1 3	1 3
B	4 4	4 4	4 4	4 4	4 4	4 4

62

T						
A	1 3	1 3	1 3	1 3	1 3	1 3
B	4 4	4 4	4 4	4 4	4 4	4 4

66

T						
A	1 3	1 3	1 3	1 3	1 3	1 3
B	4 4	4 4	4 4	4 4	4 4	4 4

69

T						
A	1 3	1 3	1 3	1 3	1 3	1 3
B	4 4	4 4	4 4	4 4	4 4	4 4

73

T						
A	1 3	1 3	1 3	1 3	1 3	1 3
B	4 4	4 4	4 4	4 4	4 4	4 4

T																	
A	1	1	1	1	6	3	6	3	6	3	6	3					
B					4	4	4	4	6	6	6	6	4	4	4	4	4
		6	6	6	6	6	6	6	6	6	6	6	6	6	6	6	6

81

T																					
A		1	3	6	3	6	3	6	3	1	3	6	3	6	3	6	3				
B	6	4	4	4	4	4	4	4	4	4	4	4	4	4	4	6	6	6	6	6	6

85

T																						
A		1	3	6	3	6	3	6	3	6	3	6	3	6	3	6	3	6	3	6	3	
B	6	6	6	6	6	6	6	4	4	4	4	4	4	4	4	4	4	4	4	4	4	4

89

T																						
A	6	3	6	3	6	3	6	3	6	3	6	3	6	3	6	3	6	3	6	3	6	3
B	4	4	4	4	4	4	4	4	4	4	4	4	4	4	4	6	6	6	6	6	6	4

92

T																						
A	6	3	6	3	6	3	6	3	6	3	6	3	6	3	6	3	6	3	6	3	6	3
B	4	4	4	4	4	4	4	4	4	4	4	4	4	4	4	6	6	6	6	6	6	4

96

T																						
A	1	3	1	3	1	3	1	3	1	3	1	3	1	3	1	3	1	3	1	3	1	3
B	4	4	4	4	4	4	4	4	4	4	4	4	4	4	4	4	4	4	4	4	4	6

100

T																						
A	1	3	1	3	1	3	1	3	1	3	1	3	1	3	1	3	1	3	1	3	1	3
B	6	6	6	6	6	6	6	6	6	6	6	6	6	6	6	6	6	6	6	6	6	4

104

T																						
A	1	3	1	3	1	3	1	3	1	3	1	3	1	3	1	3	1	3	1	3	1	3
B	4	4	4	4	4	4	4	4	4	4	4	4	4	4	4	6	6	6	6	6	6	4

108

T																						
A	1	3	1	3	1	3	1	3	1	3	1	3	1	3	1	3	1	3	1	3	1	3
B	4	4	4	4	4	4	4	4	4	4	4	4	4	4	4	6	6	6	6	6	6	6

111

T																						
A	1	3	1	3	1	3	1	3	1	3	1	3	1	3	1	3	1	3	1	3	1	3
B	6	6	6	6	6	6	6	4	4	4	4	4	4	4	6	4	4	4	4	4	4	4

Confederate Railroad - Trashy Woman

Acoustic Bs.

♩ = 137,000061

7

12

17

22

27

32

38

43

48

V.S.

53

58

63

69

74

79

84

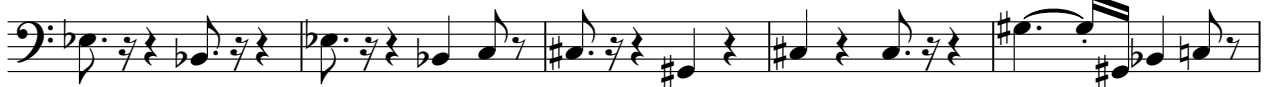

89

94

99

104

110

Confederate Railroad - Trashy Woman

Contrabass

♩ = 137,000061

3

7

20

31

37

21

61

66

72

2

80

2

86

91

5

2

100

Contrabass

106

110

Confederate Railroad - Trashy Woman

Piano 2

♩ = 137,000061

5

13

21

23

25

26

28

30

32

34

V.S.

2

Piano 2 ³

36

39

48

54

56

57

58

60

62

64

Piano 2

V.S.

Piano 2

112
