

Conjunto Kollahuara - El Condor Pasa

Tempo: ♩ = 146,003159

Jazz Guitar

Synth Strings

J. Gtr.

Syn. Str.

12

Whist.

J. Gtr.

Syn. Str.

18

Whist.

Whist.

Whist.

J. Gtr.

E. Bass

Syn. Str.

Solo

20

Whist.

Whist.

Whist.

E. Bass

Solo

22

Whist.

Whist.

Whist.

E. Bass

Solo

24

Whist.

Whist.

Whist.

E. Bass

Solo

26

Whist.

Whist.

Whist.

E. Bass

Solo

28

Whist.

Whist.

Whist.

E. Bass

Syn. Str.

Solo

30

Whist.

Whist.

Whist.

E. Bass

Syn. Str.

Solo

32

Whist.

Whist.

Whist.

E. Bass

Solo

34

Whist.

Whist.

Whist.

E. Bass

Solo

36

Whist.

Whist.

Whist.

E. Bass

Solo

38

Whist.

Whist.

Whist.

E. Bass

Solo

40

Whist.

Whist.

Whist.

E. Bass

Syn. Str.

Solo

42

Whist.

Whist.

Whist.

E. Bass

Syn. Str.

Solo

44

Whist.

Whist.

Whist.

E. Bass

Solo

46

Whist.

Whist.

Whist.

E. Bass

Solo

48

Whist.

Whist.

Whist.

E. Bass

Solo

50

Whist.

Whist.

Whist.

E. Bass

Solo

52

Whist.

Whist.

Whist.

E. Bass

Syn. Str.

Solo

54

Whist.

Whist.

Whist.

E. Bass

Syn. Str.

Solo

56

Whist.

Whist.

Whist.

E. Bass

Solo

58

Whist.

Whist.

Whist.

E. Bass

Solo

60

Whist.

Whist.

Whist.

E. Bass

Solo

62

Whist.

Whist.

Whist.

E. Bass

Solo

64

Whist.

Whist.

Whist.

E. Bass

Solo

66

Whist.

Whist.

Whist.

E. Bass

Solo

68

Whist.

Whist.

Whist.

E. Bass

Solo

70

Whist.

Whist.

Whist.

E. Bass

Solo

72

Whist.

Whist.

Whist.

E. Bass

Solo

74

Whist.

Whist.

Whist.

E. Bass

Solo

76

Whist.

Whist.

Whist.

E. Bass

Solo

78

Whist.

Whist.

Whist.

E. Bass

Solo

80

Whist.

Whist.

Whist.

E. Bass

Solo

82

Whist.

Whist.

E. Bass

Syn. Str.

Solo

84

Whist.

Whist.

E. Bass

Syn. Str.

Solo

86

Whist. Whist. E. Bass Solo

88

Whist. Whist. E. Bass Solo

90

Whist. Whist. E. Bass Solo

92

Whist.

Whist.

E. Bass

Solo

94

Whist.

Whist.

E. Bass

Syn. Str.

Solo

96

Whist.

Whist.

E. Bass

Syn. Str.

Solo

98

Whist.

Whist.

E. Bass

Solo

100

Whist.

Whist.

E. Bass

Solo

102

Whist.

Whist.

E. Bass

Solo

Whistling

Conjunto Kollahuara - El Condor Pasa

♩ = 146,003159

14

19

25

32

39

46

53

57

Whistling

Conjunto Kollahuara - El Condor Pasa

♩ = 146,003159

14

20

28

35

42

49

56

63

70

77

V.S.

2

Whistling

84

91

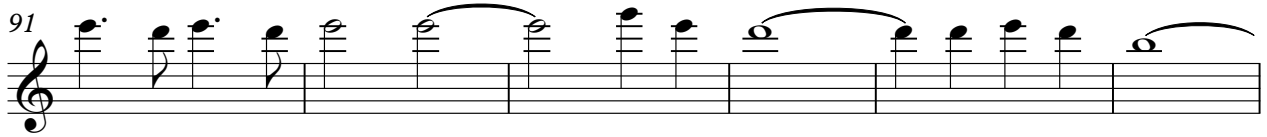

97

Whistling

Conjunto Kollahuara - El Condor Pasa

♩ = 146,003159

15

21

28

35

42

49

56

63

70

77

V.S.

2

Whistling

84

91

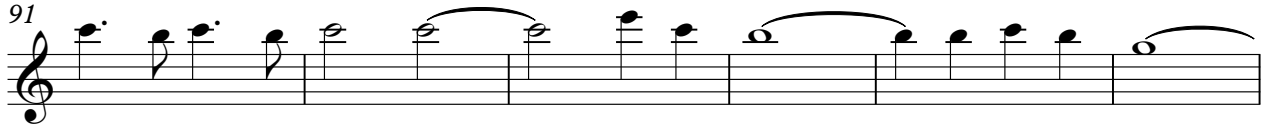

97

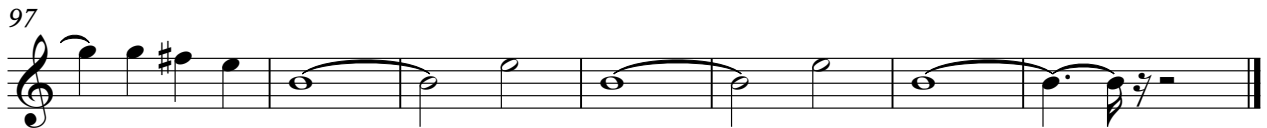

65

70

75

80

85

89

93

98

101

Synth Strings

Conjunto Kollahuara - El Condor Pasa

♩ = 146,003159

10

18

10

10

43

10

27

83

10

7

47

50

53

56

59

62

65

68

71

74

77

80

83

86

89

92

95

98

101

