

Connells - 74 75

0.0"  
1.1.00  
WinJammer Demo

♩ = 145,000031

Melody

Percussion

Jazz Guitar

Jazz Guitar

Jazz Guitar

Jazz Guitar

Kora

Baritone

Tape Sampler Keyboard [Strings]

Solo

♩ = 145,000031

6

J. Gtr.

J. Gtr.

Kora

♩ = 145,000031

10

Melody

Perc.

J. Gtr.

J. Gtr.

J. Gtr.

Kora

14

Melody

Perc.

J. Gtr.

J. Gtr.

18

Melody

Perc.

J. Gtr.

J. Gtr.

J. Gtr.

Kora

23

Melody

Perc.

J. Gtr.

J. Gtr.

27

Melody

Perc.

J. Gtr.

J. Gtr.

Bar.

Tape Smp. Str

32

Melody

Perc.

J. Gtr.

J. Gtr.

J. Gtr.

Kora

Bar.

Tape Smp. Str.

36

Melody

Perc.

J. Gtr.

J. Gtr.

Tape Smp. Str.

40

Melody

Perc.

J. Gtr.

J. Gtr.

J. Gtr.

Kora

44

Melody

Perc.

J. Gtr.

J. Gtr.

J. Gtr.

Kora

48

Melody

Perc.

J. Gtr.

J. Gtr.

53

Melody

Perc.

J. Gtr.

J. Gtr.

Bar.

Tape Smp. Str

58

Melody

Perc.

J. Gtr.

J. Gtr.

J. Gtr.

Kora

Bar.

Tape Smp. Str

62

Melody

Perc.

J. Gtr.

J. Gtr.

Bar.

Tape Smp. Str

66

Melody

Perc.

J. Gtr.

J. Gtr.

J. Gtr.

Kora

Tape Smp. Str

70

Perc. J. Gtr. J. Gtr. J. Gtr. Kora

74

Perc. J. Gtr. J. Gtr. J. Gtr. Kora

77

Perc. J. Gtr. J. Gtr. J. Gtr. J. Gtr.

80

Perc.

J. Gtr.

J. Gtr.

J. Gtr.

84

Perc.

J. Gtr.

J. Gtr.

J. Gtr.

87

Perc.

J. Gtr.

J. Gtr.

J. Gtr.

Solo

91

Melody

Perc.

J. Gtr.

J. Gtr.

Solo

94

Melody

Perc.

J. Gtr.

J. Gtr.

J. Gtr.

Kora

Solo

98

Melody

Perc.

J. Gtr.

J. Gtr.

J. Gtr.

Kora

102

Melody

Perc.

J. Gtr.

J. Gtr.

106

Melody

Perc.

J. Gtr.

J. Gtr.

Bar.

Tape Smp. Str

110

Melody

Perc.

J. Gtr.

J. Gtr.

J. Gtr.

Kora

Bar.

Tape Smp. Str

115

Melody

Perc.

J. Gtr.

J. Gtr.

Bar.

Tape Smp. Str

119

Melody

Perc.

J. Gtr.

J. Gtr.

J. Gtr.

Kora

Tape Smp. Str

123

Melody

Perc.

J. Gtr.

J. Gtr.

Bar.

Tape Smp. Str

128

Melody

Perc.

J. Gtr.

J. Gtr.

J. Gtr.

Kora

Bar.

Tape Smp. Str

132

Melody

Perc.

J. Gtr.

J. Gtr.

Bar.

Tape Smp. Str

136

Melody

Perc.

J. Gtr.

J. Gtr.

J. Gtr.

Kora

Bar.

Tape Smp. Str

141

Melody

Perc.

J. Gtr.

J. Gtr.

J. Gtr.

Kora

Bar.

Tape Smp. Str.

146

Perc.

J. Gtr.

J. Gtr.

Bar.

Tape Smp. Str.

150

Melody

Perc.

J. Gtr.

J. Gtr.

J. Gtr.

Kora

Bar.

Tape Smp. Str.

154

Perc.

J. Gtr.

J. Gtr.

Bar.

Tape Smp. Str.

158

Melody

Perc.

J. Gtr.

J. Gtr.

J. Gtr.

Kora

Bar.

Tape Smp. Str.

161

Perc.

J. Gtr.

J. Gtr.

J. Gtr.

Kora

Tape Smp. Str.

Connells - 74 75

Melody

♩ = 145,000031

11

16

23

29

34

40

46

51

56

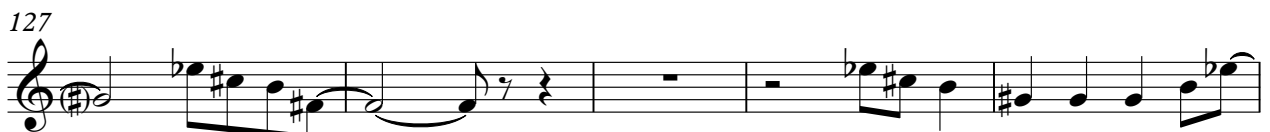
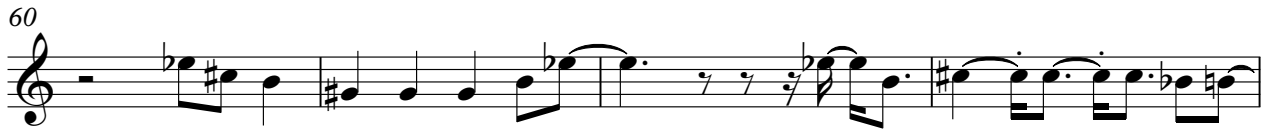

132

136

145

158

Percussion

Connells - 74 75

♩ = 145,000031

7

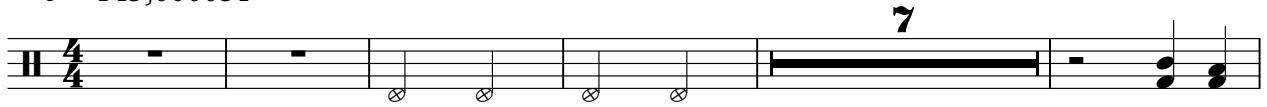

13

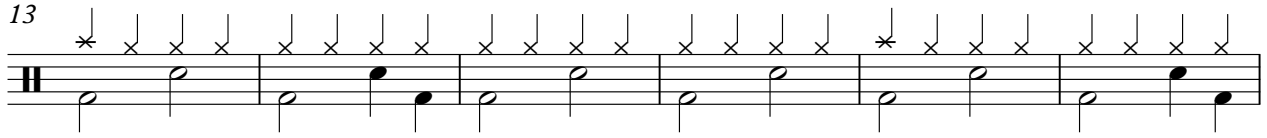

19

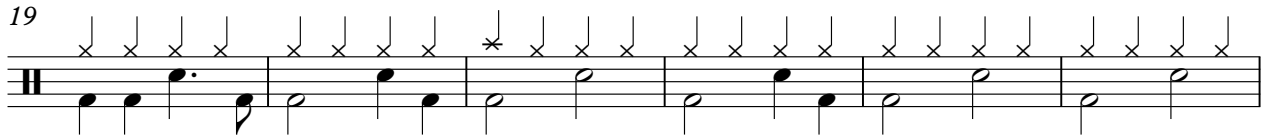

25

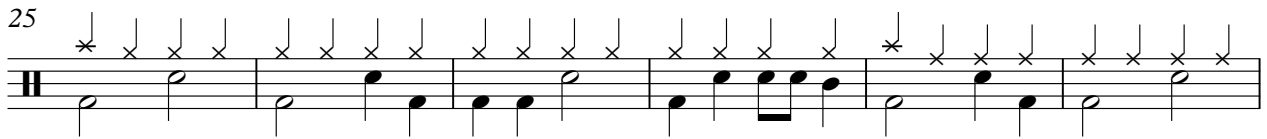

31

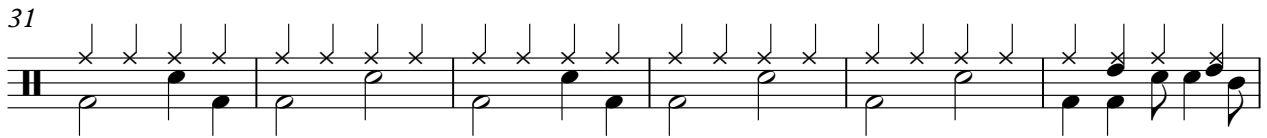

37

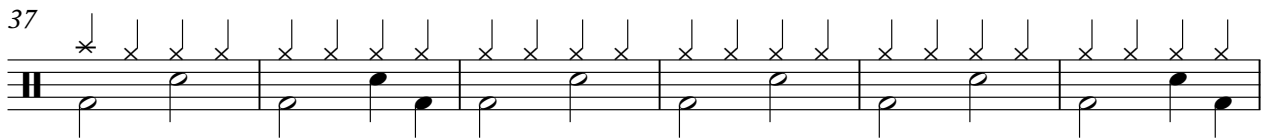

43

49

55

61

V.S.

67

72

77

83

89

95

101

106

111

117

123

129

135

141

146

152

158

161

♩ = 145,000031

3

9

6

21

13

7

45

13

6

68

74

19

99

13

6

122

6

6

138

6

6

153

6

3

♩ = 145,000031

3

8

12

16

20

24

28

32

36

40

44

48

52

56

60

64

68

72

76

80

84

89

92

95

98

102

106

110

114

118

V.S.

122

126

130

134

138

142

146

150

154

158

161

♩ = 145,000031

**11**

16

22

28

35

41

47

54

61

68

V.S.

136

143

150

157

161

♩ = 145,000031

75

78

83

87

74

♩ = 145,000031

3

9

6

21

13

7

45

13

6

68

74

20

99

13

6

122

6

6

138

6

6

153

6

3

Connells - 74 75

Baritone

♩ = 145,000031

27

33 20

57 4

65 42

111 4 4

123 4

132 4

141 4

150 4

157 6

Tape Sampler Keyboard [Strings] Connells - 74 75

♩ = 145,000031

27

33 16

55

63 38

107

115

123

131

139

147

V.S.

2

Tape Sampler Keyboard [Strings]

155

160

Solo

# Connells - 74 75

♩ = 145,000031

88

74 75

93

68

93 94