

Connie Francis - Everybody's Somebody's Fool 1

♩ = 177,001587

DRUMS

CLEAN GTR

BANJO

MELODY

ACOU BASS

ELEC ORGAN

SYN STRING

A.PIANO

6

DRUMS

CLEAN GTR

BANJO

ACOU BASS

ELEC ORGAN

SYN STRING

A.PIANO

8

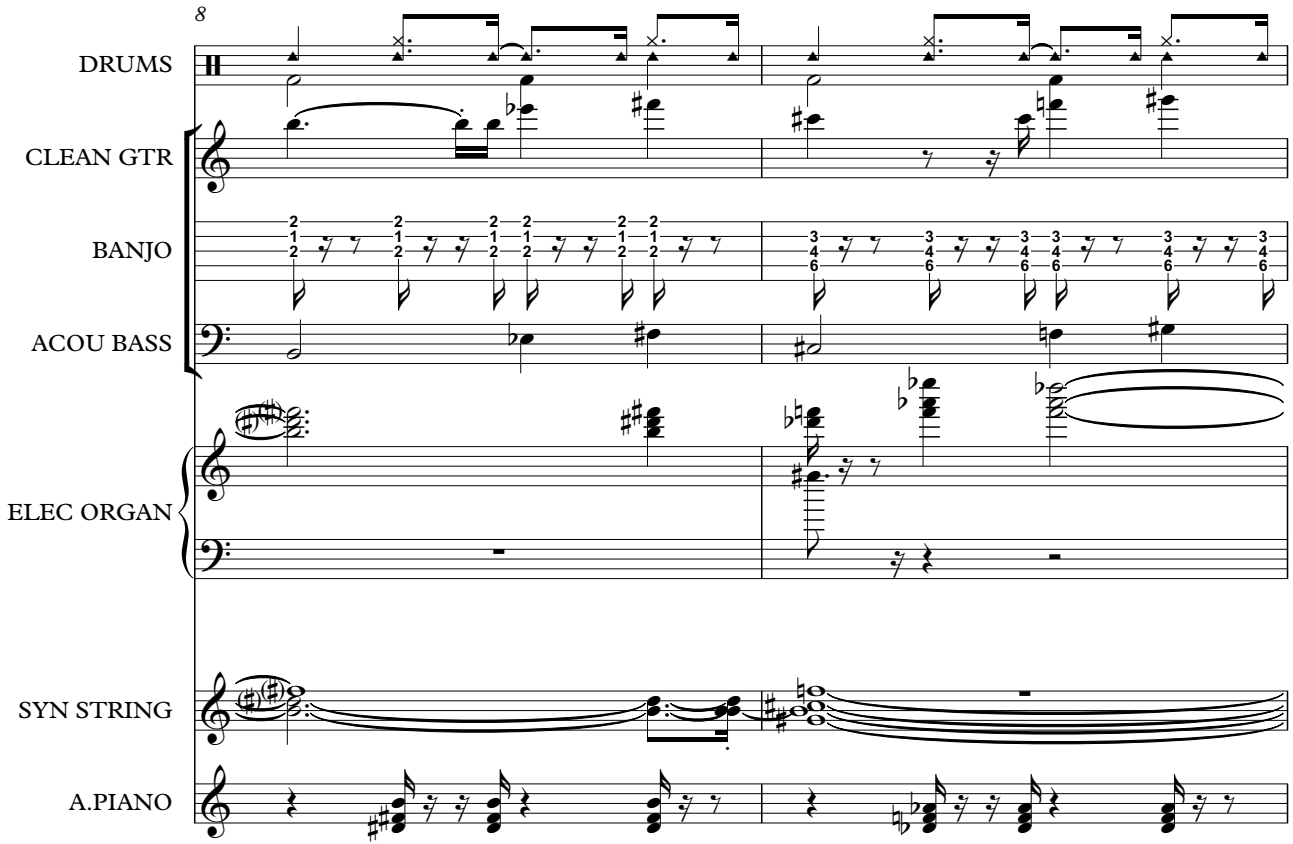

DRUMS

CLEAN GTR

BANJO

ACOU BASS

ELEC ORGAN

SYN STRING

A.PIANO

10

DRUMS

CLEAN GTR

BANJO

ACOU BASS

ELEC ORGAN

SYN STRING

A.PIANO

12

DRUMS

CLEAN GTR

BANJO

MELODY

ACOU BASS

ELEC ORGAN

SYN STRING

A.PIANO

14

DRUMS

CLEAN GTR

BANJO

MELODY

ACOU BASS

ELEC ORGAN

SYN STRING

A.PIANO

17

DRUMS
CLEAN GTR
BANJO
MELODY
ACOU BASS
ELEC ORGAN
SYN STRING
A.PIANO

19

DRUMS
CLEAN GTR
BANJO
MELODY
ACOU BASS
ELEC ORGAN
SYN STRING
A.PIANO

22

DRUMS

CLEAN GTR

BANJO

MELODY

ACOU BASS

ELEC ORGAN

SYN STRING

A.PIANO

24

DRUMS

CLEAN GTR

BANJO

MELODY

ACOU BASS

ELEC ORGAN

SYN STRING

A.PIANO

26

DRUMS
CLEAN GTR
BANJO
MELODY
ACOU BASS
ELEC ORGAN
SYN STRING
A.PIANO

This section of the score covers measures 26 to 28. It features a complex arrangement of instruments. The drums play a steady, rhythmic pattern. The clean guitar and melody lines are characterized by long, sweeping notes and ties. The banjo part includes intricate fingerings, with some measures marked with '3' and '6'. The acoustic bass line provides a steady accompaniment. The electric organ and syn string parts add harmonic depth with sustained chords and textures. The piano accompaniment consists of rhythmic chords and arpeggios.

29

DRUMS
CLEAN GTR
BANJO
MELODY
ACOU BASS
ELEC ORGAN
SYN STRING
A.PIANO

This section of the score covers measures 29 to 31. The drums continue with their rhythmic pattern. The clean guitar and melody lines feature more active, rhythmic phrasing. The banjo part is highly technical, with many sixteenth-note runs and complex fingerings. The acoustic bass line remains steady. The electric organ and syn string parts provide sustained harmonic support. The piano accompaniment continues with its rhythmic chordal texture.

32

DRUMS

CLEAN GTR

BANJO

MELODY

ACOU BASS

ELEC ORGAN

SYN STRING

A.PIANO

34

DRUMS

CLEAN GTR

BANJO

MELODY

ACOU BASS

ELEC ORGAN

SYN STRING

A.PIANO

36

DRUMS
CLEAN GTR
BANJO
MELODY
ACOU BASS
ELEC ORGAN
SYN STRING
A.PIANO

39

DRUMS
CLEAN GTR
BANJO
MELODY
ACOU BASS
ELEC ORGAN
SYN STRING
A.PIANO

42

DRUMS

CLEAN GTR

Clean guitar notation for measures 42-45. The melody starts on a sharp (F#) and moves to a natural (F), then a flat (Fb), and back to a sharp (F#). The notes are sustained across the measures.

BANJO

Banjo notation for measures 42-45. The notation includes fret numbers (1-4) and slash marks indicating rhythmic patterns. The patterns are: 2/1/6, 2/1/6, 2/2/6, 3/4/9, 3/4/9, 3/4/9, 4, 4/4/8, 4/4/8, 4/4/8, 4/4/8.

MELODY

Melody notation for measures 42-45. The notes are F#, F, Fb, F#, and a whole rest in the final measure.

ACOU BASS

Acoustic bass notation for measures 42-45. The notes are F#, F, Fb, F#, and F.

ELEC ORGAN

Electric organ notation for measures 42-45. The notation shows chords in the right hand and a sustained note in the left hand. The chords are F#m, Fm, and F#m.

SYN STRING

Synthesizer string notation for measures 42-45. The notation shows chords in the right hand and a sustained note in the left hand. The chords are F#m, Fm, and F#m.

A.PIANO

A.Piano notation for measures 42-45. The notation shows chords in the right hand and a sustained note in the left hand. The chords are F#m, Fm, and F#m.

44

DRUMS

CLEAN GTR

BANJO

MELODY

ACOU BASS

ELEC ORGAN

SYN STRING

A.PIANO

47

DRUMS

CLEAN GTR

BANJO

MELODY

ACOU BASS

ELEC ORGAN

SYN STRING

A.PIANO

50

DRUMS

CLEAN GTR

BANJO

MELODY

ACOU BASS

ELEC ORGAN

SYN STRING

A.PIANO

52

DRUMS

CLEAN GTR

BANJO

MELODY

ACOU BASS

ELEC ORGAN

SYN STRING

A.PIANO

55

DRUMS

CLEAN GTR

BANJO

MELODY

ACOU BASS

ELEC ORGAN

SYN STRING

A.PIANO

58

DRUMS

CLEAN GTR

BANJO

MELODY

ACOU BASS

ELEC ORGAN

SYN STRING

A.PIANO

6

61

DRUMS

CLEAN GTR

BANJO

MELODY

ACOU BASS

ELEC ORGAN

SYN STRING

A.PIANO

64

DRUMS

CLEAN GTR

BANJO

MELODY

ACOU BASS

ELEC ORGAN

SYN STRING

A.PIANO

67

DRUMS

CLEAN GTR

BANJO

MELODY

ACOU BASS

ELEC ORGAN

SYN STRING

A.PIANO

70

DRUMS

CLEAN GTR

BANJO

MELODY

ACOU BASS

ELEC ORGAN

SYN STRING

A.PIANO

73

DRUMS

CLEAN GTR

Clean guitar notation for measures 73-75, showing melodic lines with slurs and ties.

BANJO

Banjo notation for measures 73-75, including fret numbers (0, 2, 3, 5, 7) and rhythmic markings above the staff.

MELODY

Melody notation for measures 73-75, featuring a simple melodic line with slurs.

ACOU BASS

Acoustic bass notation for measures 73-75, showing a bass line with a sharp sign on the second measure.

ELEC ORGAN

Electric organ notation for measures 73-75, consisting of block chords in the right hand and rests in the left hand.

SYN STRING

Synthesizer string notation for measures 73-75, featuring sustained chords with slurs.

A.PIANO

A.Piano notation for measures 73-75, showing a piano accompaniment with chords and eighth notes.

76

DRUMS: Snare and bass drum patterns with triplet and sixteenth note figures.

CLEAN GTR: Lead guitar line with slurs and accidentals (b, #).

BANJO: Banjo part with triplet and sixteenth note patterns.

MELODY: Melody line with slurs and accidentals.

ACOU BASS: Acoustic bass line with eighth and quarter notes.

ELEC ORGAN: Electric organ part with sustained chords.

SYN STRING: Synthesizer string part with sustained chords.

A.PIANO: Acoustic piano accompaniment with chords and eighth notes.

78

DRUMS: Snare and bass drum patterns with triplet and sixteenth note figures.

CLEAN GTR: Lead guitar line with slurs and accidentals (#, b).

BANJO: Banjo part with sixteenth note patterns.

MELODY: Melody line with slurs and accidentals.

ACOU BASS: Acoustic bass line with eighth and quarter notes.

ELEC ORGAN: Electric organ part with sustained chords.

SYN STRING: Synthesizer string part with sustained chords.

A.PIANO: Acoustic piano accompaniment with chords and eighth notes.

80

DRUMS

CLEAN GTR

BANJO

MELODY

ACOU BASS

ELEC ORGAN

SYN STRING

A.PIANO

82

DRUMS

CLEAN GTR

BANJO

MELODY

ACOU BASS

ELEC ORGAN

SYN STRING

A.PIANO

84

DRUMS
CLEAN GTR
BANJO
MELODY
ACOU BASS
ELEC ORGAN
SYN STRING
A.PIANO

86

DRUMS
CLEAN GTR
BANJO
MELODY
ACOU BASS
ELEC ORGAN
SYN STRING
A.PIANO

88

90

92

DRUMS: Features a snare drum pattern with a 6-measure run and a 3-measure run, followed by a cymbal crash and a snare drum pattern.

CLEAN GTR: Treble clef, key signature of one sharp (F#). Measure 92 has a whole rest. Measure 93 has a quarter note F#4, an eighth note G4, and a quarter note A4.

BANJO: Treble clef, 4/4 time signature. Measure 92 has a whole rest. Measure 93 has a quarter note G4, an eighth note F#4, and a quarter note E4.

MELODY: Treble clef, key signature of one sharp (F#). Measure 92 has a whole rest. Measure 93 has a quarter note F#4, an eighth note G4, and a quarter note A4.

ACOU BASS: Bass clef, key signature of one sharp (F#). Measure 92 has a whole rest. Measure 93 has a quarter note F#2, an eighth note G2, and a quarter note A2.

ELEC ORGAN: Treble clef, key signature of one flat (Bb). Measure 92 has a whole rest. Measure 93 has a sustained chord of Bb3, D4, and F4.

SYN STRING: Treble clef, key signature of one flat (Bb). Measure 92 has a whole rest. Measure 93 has a sustained chord of Bb3, D4, and F4.

A.PIANO: Treble clef, key signature of one flat (Bb). Measure 92 has a whole rest. Measure 93 has a quarter note Bb3, an eighth note D4, and a quarter note F4.

94

DRUMS: Features a snare drum pattern with a 6-measure run and a 3-measure run, followed by a cymbal crash and a snare drum pattern.

CLEAN GTR: Treble clef, key signature of one sharp (F#). Measure 94 has a quarter note F#4, an eighth note G4, and a quarter note A4. Measure 95 has a quarter note B4, an eighth note A4, and a quarter note G4.

BANJO: Treble clef, 4/4 time signature. Measure 94 has a quarter note G4, an eighth note F#4, and a quarter note E4. Measure 95 has a quarter note D4, an eighth note C4, and a quarter note B3.

MELODY: Treble clef, key signature of one sharp (F#). Measure 94 has a quarter note F#4, an eighth note G4, and a quarter note A4. Measure 95 has a quarter note B4, an eighth note A4, and a quarter note G4.

ACOU BASS: Bass clef, key signature of one sharp (F#). Measure 94 has a quarter note F#2, an eighth note G2, and a quarter note A2. Measure 95 has a quarter note B2, an eighth note A2, and a quarter note G2.

ELEC ORGAN: Treble clef, key signature of one flat (Bb). Measure 94 has a sustained chord of Bb3, D4, and F4. Measure 95 has a sustained chord of Bb3, D4, and F4.

SYN STRING: Treble clef, key signature of one flat (Bb). Measure 94 has a sustained chord of Bb3, D4, and F4. Measure 95 has a sustained chord of Bb3, D4, and F4.

A.PIANO: Treble clef, key signature of one flat (Bb). Measure 94 has a quarter note Bb3, an eighth note D4, and a quarter note F4. Measure 95 has a quarter note Bb3, an eighth note D4, and a quarter note F4.

96

DRUMS

CLEAN GTR

BANJO

MELODY

ACOU BASS

ELEC ORGAN

SYN STRING

A.PIANO

98

DRUMS

CLEAN GTR

BANJO

MELODY

ACOU BASS

ELEC ORGAN

SYN STRING

A.PIANO

100

DRUMS
CLEAN GTR
BANJO
MELODY
ACOU BASS
ELEC ORGAN
SYN STRING
A.PIANO

102

DRUMS
CLEAN GTR
BANJO
MELODY
ACOU BASS
ELEC ORGAN
SYN STRING
A.PIANO

104

106

108

110 25

DRUMS

CLEAN GTR

BANJO

MELODY

ACOU BASS

ELEC ORGAN

SYN STRING

A.PIANO

6 3

112

DRUMS

CLEAN GTR

BANJO

MELODY

ACOU BASS

ELEC ORGAN

SYN STRING

A.PIANO

Connie Francis - Everybody`s Somebody`s Fool 1

DRUMS

♩ = 177,001587

4

8

12

16

20

24

28

32

36

40

V.S.

44

48

52

56

60

64

68

72

76

80

DRUMS

84

88

92

96

100

104

108

111

♩ = 177,001587

2 2

8

13

18

22

26

31

36

40

45

50

55

59

63

68

73

78

83

88

93

CLEAN GTR

3

97

102

106

110

Connie Francis - Everybody`s Somebody`s Fool 1

BANJO

♩ = 177,001587

2 2

7

10

13

16

19

22

25

28

31

V.S.

34

37

40

43

46

49

52

55

58

61

BANJO

64

67

70

73

76

78

80

83

86

89

V.S.

BANJO

92

95

98

101

104

106

109

111

Connie Francis - Everybody`s Somebody`s Fool 1

MELODY

♩ = 177,001587

2 9

15

20

26

32

37

42

48

54

60

V.S.

ACOU BASS

Connie Francis - Everybody`s Somebody`s Fool 1

♩ = 177,001587

2 2

9

15

21

27

33

39

45

51

57

V.S.

63

69

75

81

86

92

98

104

109

♩ = 177,001587

2

8

14

21

27

33

ELEC ORGAN

40

47

54

61

68

76

82

88

94

101

106

110

SYN STRING

Connie Francis - Everybody`s Somebody`s Fool 1

♩ = 177,001587

2

9

17

25

31

39

47

55

63

71

V.S.

SYN STRING

78

83

90

96

103

108

Connie Francis - Everybody`s Somebody`s Fool 1

A.PIANO

♩ = 177,001587

2 2

7

10

13

16

19

22

25

29

32

V.S.

35

38

41

44

47

50

53

56

59

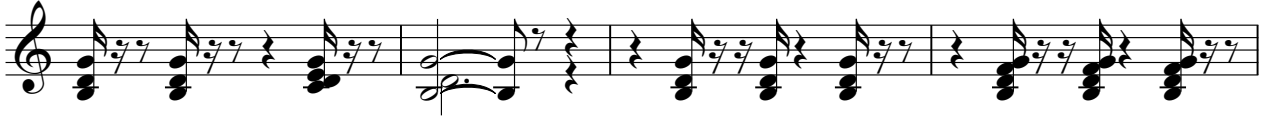

63

66

69

72

75

78

81

84

87

90

94

97

100

103

106

109

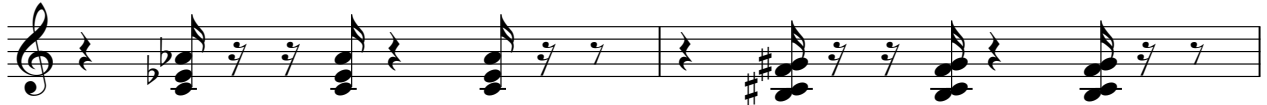

111

