

# Connie Francis - Everybody's Somebody's Fool 2

♩ = 160,000000 ♩ = 160,000000

Alto Saxophone

Percussion

Banjo

Acoustic Bass

Alto

Percussive Organ

Percussive Organ

♩ = 160,000000 ♩ = 160,000000

5

Perc.

Ban.

A. Bass

Perc. Organ

Perc. Organ

8

Perc.

Ban.

A. Bass

Perc. Organ

Perc. Organ

11

13

15

Alto Sax. Perc. Ban. A. Bass Perc. Organ

18

Alto Sax. Perc. Ban. A. Bass Perc. Organ

21

Alto Sax.

Perc.

Ban.

A. Bass

Perc. Organ

23

Alto Sax.

Perc.

Ban.

A. Bass

Perc. Organ

26

Alto Sax.

Perc.

Ban.

A. Bass

Perc. Organ

28

Alto Sax.

Perc.

Ban.

A. Bass

A.

Perc. Organ

30

Alto Sax.

Perc.

Ban.

A. Bass

A.

Perc. Organ

33

Alto Sax.

Perc.

Ban.

A. Bass

A.

Perc. Organ

35

Alto Sax. Perc. Ban. A. Bass A. Perc. Organ

37

Alto Sax. Perc. Ban. A. Bass A. Perc. Organ

46

Alto Sax.

Perc.

Ban.

A. Bass

Perc. Organ

49

Alto Sax.

Perc.

Ban.

A. Bass

Perc. Organ

52

Alto Sax.

Perc.

Ban.

A. Bass

Perc. Organ

55

Alto Sax.

Perc.

Ban.

A. Bass

Perc. Organ

58

Alto Sax.

Perc.

Ban.

A. Bass

A.

Perc. Organ

61

Alto Sax.

Perc.

Ban.

A. Bass

A.

Perc. Organ

64

Alto Sax.

Perc.

Ban.

A. Bass

A.

Perc. Organ

67

Alto Sax.

Perc.

Ban.

A. Bass

A.

Perc. Organ

70

Alto Sax.

Perc.

Ban.

A. Bass

A.

Perc. Organ

73

Alto Sax.

Perc.

Ban.

A. Bass

A.

Perc. Organ

76

Alto Sax.

Perc.

Ban.

A. Bass

Perc. Organ

78

Alto Sax.

Perc.

Ban.

A. Bass

Perc. Organ

81

Alto Sax. Perc. Ban. A. Bass Perc. Organ

84

Alto Sax. Perc. Ban. A. Bass Perc. Organ

87

Alto Sax.

Perc.

Ban.

A. Bass

Perc. Organ

90

Alto Sax.

Perc.

Ban.

A. Bass

A.

Perc. Organ

93

Alto Sax.

Perc.

Ban.

A. Bass

A.

Perc. Organ

96

Alto Sax.

Perc.

Ban.

A. Bass

A.

Perc. Organ

98

Alto Sax.

Perc.

Ban.

A. Bass

A.

Perc. Organ

101

Alto Sax.

Perc.

Ban.

A. Bass

A.

Perc. Organ

104

Alto Sax.

Perc.

Ban.

A. Bass

A.

Perc. Organ

107

Alto Sax.

Perc.

Ban.

A. Bass

A.

Perc. Organ

116

Alto Sax.

Perc.

Ban.

A. Bass

A.

Perc. Organ

119

Alto Sax.

Perc.

Ban.

A. Bass

A.

Perc. Organ

64

69

75

80

86

92

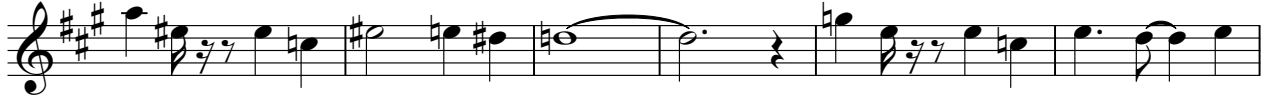

98

103

109

114

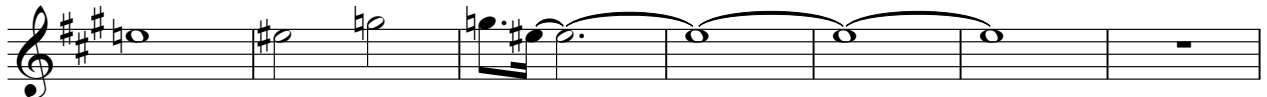

121

2

# Connie Francis - Everybody`s Somebody`s Fool 2

## Percussion

♩ = 160,000000 ♩ = 160,000000

2

6

9

12

15

18

21

24

27

6 3

30

V.S.

33

36

39

42

45

48

51

54

57

60

Percussion

63

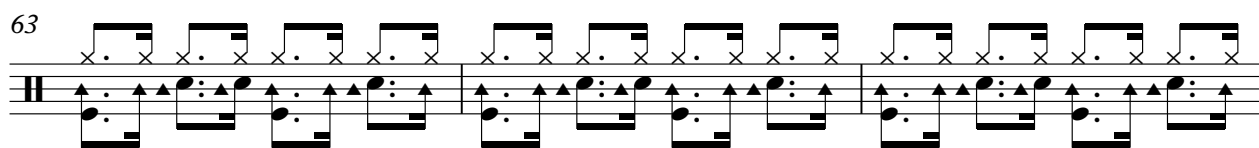

66

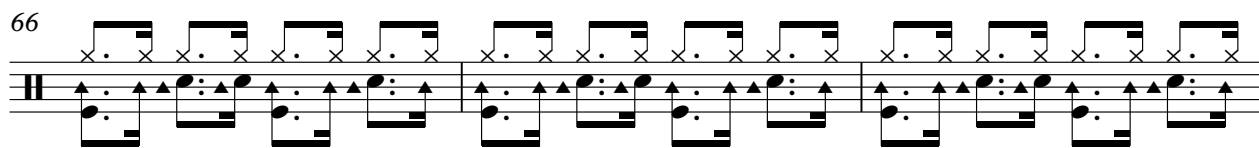

69

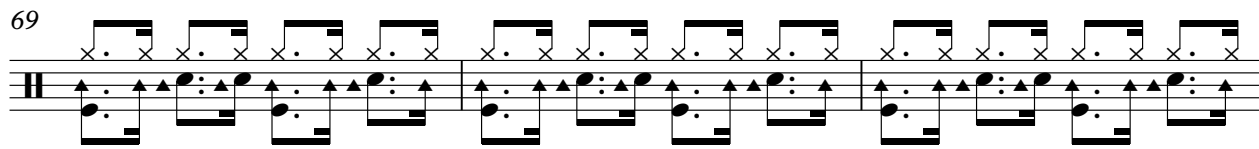

72

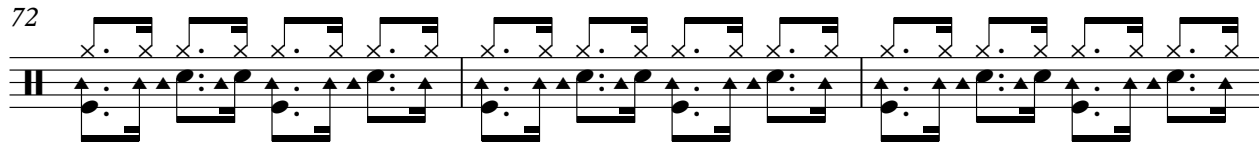

75

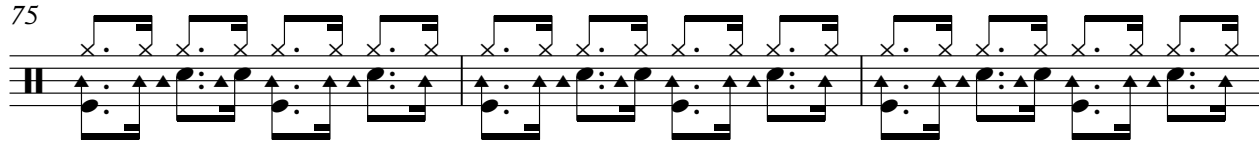

78

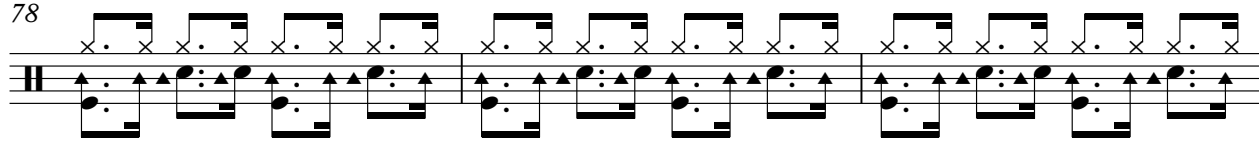

81

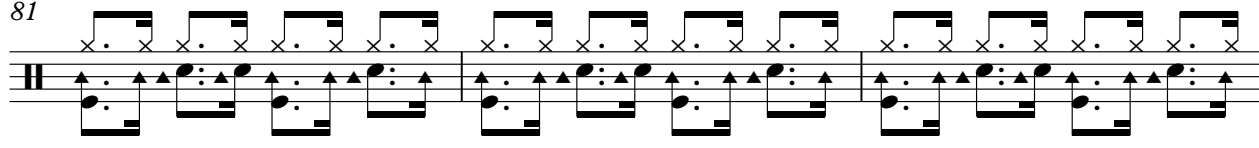

84

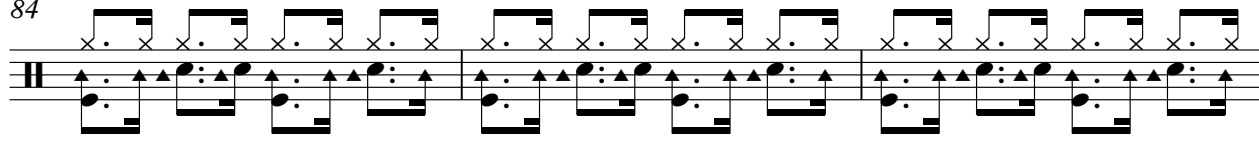

87

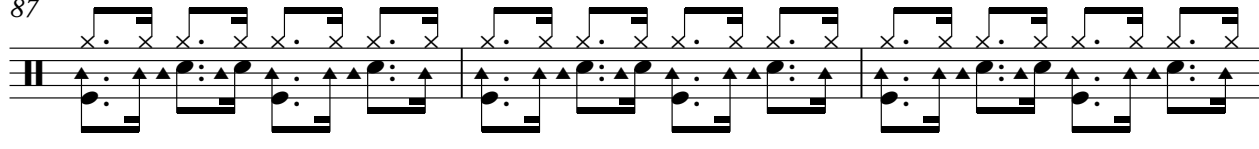

90

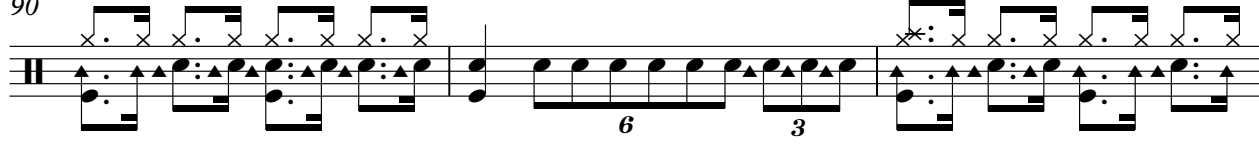

V.S.

93

96

99

102

105

108

111

114

117

119

121

**2**

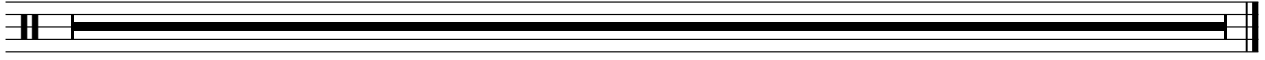

# Connie Francis - Everybody's Somebody's Fool 2

Banjo

♩ = 160,000000 ♩ = 160,000000

2

4/4 time signature. Measure 1: whole rest. Measure 2: whole rest. Measure 3: quarter notes 4, 4, 4, 4 with stems up. Measure 4: quarter notes 4, 1, 4, 1 with stems up.

7

11

15

19

23

27

31

35

39

V.S.

43

47

51

55

59

63

67

71

75

79

# Connie Francis - Everybody`s Somebody`s Fool 2

Acoustic Bass

♩ = 160,000000 ♩ = 160,000000

2

V.S.

52

57

62

67

72

77

82

87

92

97

102

107

112

116

121

2

# Connie Francis - Everybody's Somebody's Fool 2

Alto

♩ = 160,000000 ♩ = 160,000000

26

33

41

17

64

73

17

96

104

112

121

2

Percussive Organ

Connie Francis - Everybody`s Somebody`s Fool 2

♩ = 160,000000 ♩ = 160,000000

7

11 **109**

121 **2**

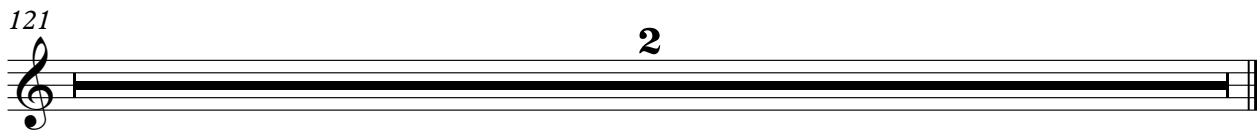

Percussive Organ

Connie Francis - Everybody`s Somebody`s Fool 2

♩ = 160,000000 ♩ = 160,000000

2

10

18

26

34

42

V.S.

Percussive Organ

51

60

69

78

87

95

Percussive Organ

3

104

113

121

2