

# Connie Francis - Jive Connie Medley 1

♩ = 96,000000  
flute

flute

(c)byMCM

(c)byMCM

TELEFON

TELEFON

0203

0203

4420-45

4420-45

marimba

marimba

piano

piano

git 1

git 1

bass

bass

voice

voice

melodie

melodie

♩ = 96,000000  
strings

strings

solstrin

solstrin

balaleika

balaleik

sirtaki

sirtaki

(c)byMCM

TELEFON

0203

4420-45

piano

git 1

bass

melodie

strings

solstrin

6

(c)byMCM

TELEFON

0203

4420-45

piano

git 1

bass

melodie

strings

solstrin

8

(c)byMCM

TELEFON

0203

4420-45

piano

git 1

bass

melodie

strings

solstrin

10

(c)byMCM

TELEFON

0203

4420-45

git 1

bass

melodie

strings

solstrin

(c)byMCM

TELEFON

0203

4420-45

git 1

bass

melodie

strings

solstrin

14

(c)byMCM

TELEFON

0203

4420-45

piano

git 1

bass

melodie

strings

solstrin

(c)byMCM

TELEFON

0203

4420-45

piano

git 1

bass

melodie

strings

solstrin

18

(c)byMCM

TELEFON

0203

4420-45

git 1

bass

melodie

strings

solstrin

(c)byMCM

TELEFON

0203

4420-45

git 1

bass

melodie

strings

solstrin

22

(c)byMCM

TELEFON

0203

4420-45

git 1

bass

melodie

strings

solstrin

(c)byMCM

TELEFON

0203

4420-45

piano

git 1

bass

voice

melodie

strings

solstrin

25

(c)byMCM

TELEFON

0203

4420-45

piano

git 1

bass

voice

melodie

strings

solstrin

(c)byMCM

TELEFON

0203

4420-45

piano

git 1

bass

voice

melodie

strings

solstrin

27

(c)byMCM

TELEFON

0203

4420-45

piano

git 1

bass

voice

melodie

strings

solstrin

(c)byMCM

TELEFON

0203

4420-45

piano

git 1

bass

voice

melodie

strings

solstrin

29

(c)byMCM

TELEFON

0203

4420-45

piano

git 1

bass

voice

melodie

strings

solstrin

(c)byMCM

TELEFON

0203

4420-45

piano

git 1

bass

voice

melodie

strings

solstrin

31

(c)byMCM

TELEFON

0203

4420-45

piano

git 1

bass

voice

melodie

strings

solstrin

(c)byMCM

TELEFON

0203

4420-45

git 1

bass

voice

melodie

strings

35

(c)byMCM

TELEFON

0203

4420-45

git 1

bass

voice

melodie

strings

(c)byMCM

TELEFON

0203

4420-45

git 1

bass

voice

melodie

strings

39

(c)byMCM

TELEFON

0203

4420-45

git 1

bass

voice

melodie

strings

41

flute

(c)byMCM

TELEFON

0203

4420-45

git 1

bass

melodie

strings

42

flute

(c)byMCM

TELEFON

0203

4420-45

marimba

piano

git 1

bass

voice

melodie

strings

balaleik

6 6 6 6

43

flute

(c)byMCM

TELEFON

0203

4420-45

marimba

piano

git 1

bass

voice

melodie

strings

balaleik

6 6 6 6

44

flute

(c)byMCM

TELEFON

0203

4420-45

marimba

piano

git 1

bass

voice

melodie

strings

balaleik

6 6 6 6

45

flute

(c)byMCM

TELEFON

0203

4420-45

marimba

piano

git 1

bass

voice

melodie

strings

balaleik

sirtaki

46

flute

(c)byMCM

TELEFON

0203

4420-45

marimba

piano

git 1

bass

voice

melodie

strings

balaleik

6 6 6 6

47

flute

(c)byMCM

TELEFON

0203

4420-45

marimba

piano

git 1

bass

voice

melodie

strings

balaleik

6 6 6 6

48

flute

(c)byMCM

TELEFON

0203

4420-45

marimba

piano

git 1

bass

voice

melodie

strings

balaleik

6 6 6 6

49

flute

(c)byMCM

TELEFON

0203

4420-45

marimba

piano

git 1

bass

voice

melodie

strings

balaleik

sirtaki

50

(c)byMCM

TELEFON

0203

4420-45

marimba

piano

git 1

bass

voice

melodie

strings

balaleik

sirtaki

(c)byMCM

TELEFON

0203

4420-45

marimba

piano

git 1

bass

voice

melodie

strings

sirtaki

54

(c)byMCM

TELEFON

0203

4420-45

marimba

piano

git 1

bass

voice

melodie

strings

sirtaki

(c)byMCM

TELEFON

0203

4420-45

marimba

piano

git 1

bass

voice

melodie

strings

sirtaki

58

(c)byMCM

TELEFON

4420-45

git 1

bass

voice

melodie

strings

sirtaki

60

flute

(c)byMCM

TELEFON

0203

4420-45

marimba

piano

git 1

bass

voice

melodie

strings

balaleik

sirtaki

61

flute

(c)byMCM

TELEFON

0203

4420-45

marimba

piano

git 1

bass

voice

melodie

strings

balaleik

6 6 6 6

62

flute

(c)byMCM

TELEFON

0203

4420-45

marimba

piano

git 1

bass

voice

melodie

strings

balaleik

63

64

flute

(c)byMCM

TELEFON

0203

4420-45

marimba

piano

git 1

bass

voice

melodie

strings

balaleik

sirtaki

65

flute

(c)byMCM

TELEFON

0203

4420-45

marimba

piano

git 1

bass

voice

melodie

strings

balaleik

6 6 6 6

66

flute

(c)byMCM

TELEFON

0203

4420-45

marimba

piano

git 1

bass

voice

melodie

strings

balaleik

67

flute

(c)byMCM

TELEFON

0203

4420-45

marimba

piano

git 1

bass

voice

melodie

strings

balaleik

6 6 6 6

68

flute

(c)byMCM

TELEFON

0203

4420-45

marimba

piano

git 1

bass

voice

melodie

strings

balaleik

sirtaki

70

(c)byMCM

TELEFON

0203

4420-45

git 1

bass

voice

melodie

strings

balaleik

(c)byMCM

TELEFON

0203

4420-45

git 1

bass

voice

melodie

strings

balaleik

6

6

72

(c)byMCM

TELEFON

0203

4420-45

git 1

bass

voice

melodie

strings

balaleik

6

(c)byMCM

TELEFON

0203

4420-45

git 1

bass

voice

melodie

strings

balaleik

74

(c)byMCM

TELEFON

0203

4420-45

git 1

bass

voice

melodie

strings

balaleik

(c)byMCM

TELEFON

0203

4420-45

git 1

bass

voice

melodie

strings

balaleik

6

6

6

6

76

(c)byMCM

TELEFON

0203

4420-45

git 1

bass

voice

melodie

strings

balaleik

(c)byMCM

TELEFON

0203

4420-45

git 1

bass

voice

melodie

strings

balaleik

78

(c)byMCM

TELEFON

0203

4420-45

git 1

bass

voice

melodie

strings

balaleik

(c)byMCM

TELEFON

0203

4420-45

git 1

bass

voice

melodie

strings

balaleik

80

(c)byMCM

TELEFON

0203

4420-45

git 1

bass

voice

melodie

strings

balaleik

(c)byMCM

TELEFON

0203

4420-45

git 1

bass

voice

melodie

strings

balaleik

82

(c)byMCM

TELEFON

0203

4420-45

git 1

bass

balaleik

# Connie Francis - Jive Connie Medley 1

flute

$\text{♩} = 96,000000$   
flute

**40**

**45**

**10**

**60**

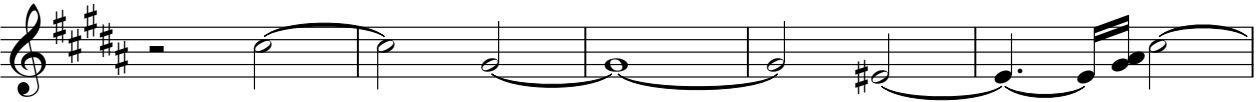

**65**

**15**

# Connie Francis - Jive Connie Medley 1

(c)byMCM

♩ = 96,000000  
(c)byMCM

2

8

14

20

26

32

38

44

50

56

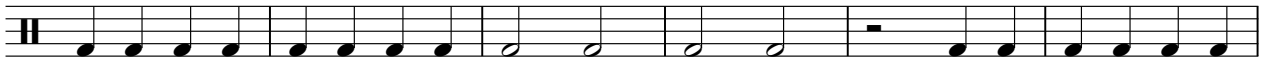

V.S.

2

(c)byMCM

62

68

74

79

# Connie Francis - Jive Connie Medley 1

## TELEFON

♩ = 96,000000

TELEFON

2

5

7

9

11

13

15

17

19

21

V.S.

2

# TELEFON

23

25

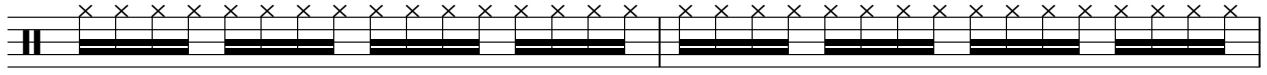

27

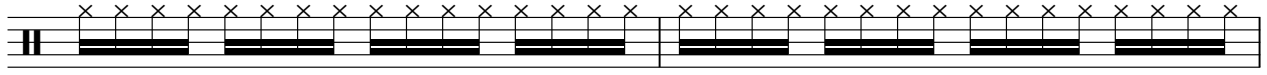

29

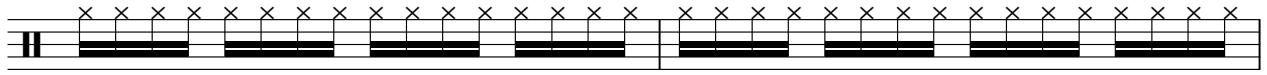

31

33

35

37

39

41

43

45

47

49

51

53

55

57

61

63

V.S.

65

67

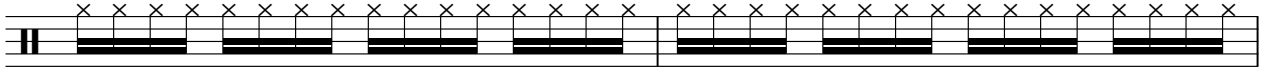

69

71

73

75

77

79

81

# Connie Francis - Jive Connie Medley 1

0203

♩ = 96,000000  
0203 **2**

V.S.

2

0203

23

25

27

29

31

33

35

37

39

41

43

45

47

49

51

53

55

57

60

63

65

67

69

71

73

75

77

79

81

Connie Francis - Jive Connie Medley 1

4420-45

♩ = 96,000000

4420-45

2

7

11

15

19

23

27

31

35

39

V.S.

43

47

51

55

60

64

68

72

76

80

# Connie Francis - Jive Connie Medley 1

marimba

♩ = 96,000000

marimba

41

Connie Francis - Jive Connie Medley 1

piano

♩ = 96,000000  
piano

4

10

5

6

24

26

28

30

10

42

44

46

48

V.S.

50

52

54

56

60

63

65

67

69

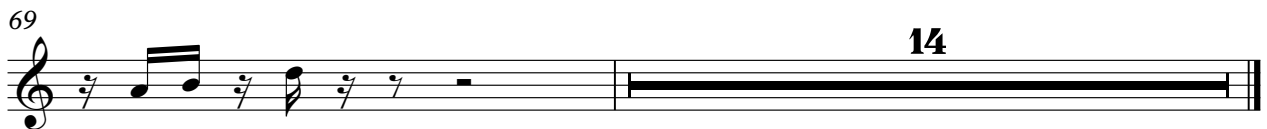

# Connie Francis - Jive Connie Medley 1

git 1

♩ = 96,000000

git 1

6

8

10

12

14

16

18

20

21

24

27

30

33

36

39

42

45

48

51

# Connie Francis - Jive Connie Medley 1

bass

♩ = 96,000000

bass

2

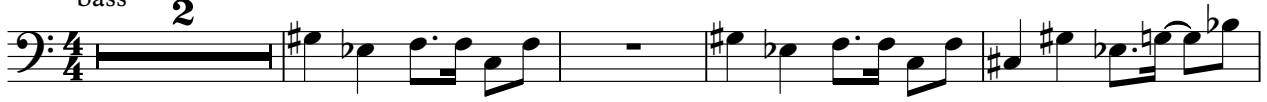

7

11

15

19

24

28

32

36

41

V.S.

45

49

53

57

62

66

70

74

78

81

# Connie Francis - Jive Connie Medley 1

voice

♩ = 96,000000  
voice

**23**

29

35

40

48

56

63

69

74

78

**2**

# Connie Francis - Jive Connie Medley 1

melodie

♩ = 96,000000

melodie

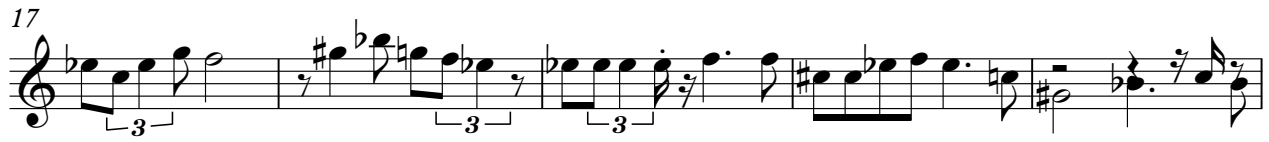

V.S.

melodie

78

2

# Connie Francis - Jive Connie Medley 1

strings

♩ = 96,000000

strings 2

9

14

19

25

32

40

46

54

61

V.S.

2

strings

69

76

80

# Connie Francis - Jive Connie Medley 1

solstrin

♩ = 96,000000

solstrin  
solstring

# Connie Francis - Jive Connie Medley 1

balaleik

♩ = 96,000000  
balaleik  
balaleika

41

6 6 6 6

43

6 6 6 6

44

6 6 6 6

45

6 6 6 6

46

6 6 6 6

47

6 6 6 6

48

6 6 6 6

49

6 6 6 6 9

75

76

77

78

79

80

81

# Connie Francis - Jive Connie Medley 1

sirtaki

♩ = 96,000000  
sirtaki

44 3

50

55

60

2 3

68

14