

Connie Francis - Jive Connie Medley 2

♩ = 192,000000
Floetese

Floetese

SnareDru

Bass Dru

HiHatsru

Crashsru

Tomssru

Clapssru

Gitarree

Bassree

Chornge

Honkytonk

Orgelree

Fl,,che

Stringse

Gesangle

4

SnareDru

Bass Dru

HiHatsru

Tomssru

Clapssru

Gitarree

Bassree

Fl.,che

Gesangle

7

SnareDru

Bass Dru

HiHatsru

Clapssru

Gitarree

Bassree

Fl.,che

Gesangle

9

SnareDru

Bass Dru

HiHatsru

Crashsru

Clapssru

Gitarree

Bassree

Fl,,che

Gesangle

11

13

SnareDru

Bass Dru

HiHatsru

Clapsru

Gitarree

Bassree

Chorngse

Fl.,che

Gesangle

15

SnareDru

Bass Dru

HiHatsru

Clapsru

Gitarree

Bassree

Chorngse

Fl.,che

Gesangle

17

SnareDru

Bass Dru

HiHatsru

Clapssru

Gitarree

Bassree

Chorngse

Fl.,che

Gesangle

19

SnareDru

Bass Dru

HiHatsru

Clapsru

Gitarree

Bassree

Chorngse

Fl.,che

Gesangle

21

SnareDru

Bass Dru

HiHatsru

Clapsru

Gitarree

Bassree

Chorngse

Fl.,che

Gesangle

23

SnareDru

Bass Dru

HiHatsru

Clapsru

Gitarree

Bassree

Chorngse

Fl,,che

Gesangle

25

SnareDru

Bass Dru

HiHatsru

Clapsru

Gitarree

Bassree

Chorngse

Fl.,che

Gesangle

27

SnareDru

Bass Dru

HiHatsru

Clapsru

Gitarree

Bassree

Chorngse

Fl,,che

Gesangle

29

31

33

35

37

Floetese

SnareDru

Bass Dru

HiHatsru

Clapssru

Gitarree

Bassree

Chornge

Fl,,che

Stringse

Gesangle

39

Flöte

Snare

Bass

HiHats

Claps

Gitarre

Bass

Chorngse

Fl.,che

Stringse

Gesangle

41

44

SnareDru

Bass Dru

HiHatsru

Crashsru

Clapssru

Gitarree

Bassree

Chorngse

Fl,,che

Stringse

Gesangle

46

SnareDru

Bass Dru

HiHatsru

Clapssru

Gitarree

Bassree

Chorngse

Fl,,che

Stringse

Gesangle

48

SnareDru

Bass Dru

HiHatsru

Clapssru

Gitarree

Bassree

Chorngse

Fl,,che

Stringse

Gesangle

50

Snare Dru

Bass Dru

HiHatsru

Clapssru

Gitarree

Bassree

Chorngse

Fl,,che

Stringse

Gesangle

52

SnareDru

Bass Dru

HiHatsru

Clapssru

Gitarree

Bassree

Chorngse

Fl,,che

Stringse

Gesangle

54

SnareDru

Bass Dru

HiHatsru

Clapssru

Gitarree

Bassree

Chorngse

Fl,,che

Stringse

Gesangle

56

58

SnareDru

Bass Dru

HiHatsru

Crashsru

Clapssru

Gitarree

Bassree

Chorngse

Orgelree

Fl,,che

Stringse

Gesangle

60

SnareDru

Bass Dru

HiHatsru

Clapssru

Gitarree

Bassree

Chorngse

Orgelree

Fl,,che

Gesangle

62

64

66

Floetese

SnareDru

Bass Dru

HiHatsru

Clapssru

Gitarree

Bassree

Chornge

Orgelree

Fl,,che

Gesangle

Detailed description of the musical score: The score is for a 11-piece band. The instruments are Floetese (flute), SnareDru (snare drum), Bass Dru (bass drum), HiHatsru (hi-hats), Clapssru (claps), Gitarree (guitar), Bassree (bass), Chornge (horn), Orgelree (organ), Fl,,che (flute), and Gesangle (vocals). The music is in 8/8 time and has a key signature of two sharps (F# and C#). The score is divided into two measures. The Floetese part starts with a rest in the first measure and plays a melodic line in the second measure. The SnareDru, Bass Dru, and Clapssru parts provide a steady rhythmic accompaniment. The Gitarree and Bassree parts play a syncopated bass line. The Chornge, Orgelree, and Fl,,che parts play sustained chords. The Gesangle part has a vocal line in the second measure.

68

SnareDru

Bass Dru

HiHatsru

Clapsru

Gitarree

Bassree

Chorngse

Orgelree

Fl,,che

Gesangle

70

SnareDru

Bass Dru

HiHatsru

Clapsru

Gitarree

Bassree

Chorngse

Orgelree

Fl,,che

Gesangle

72

SnareDru

Bass Dru

HiHatsru

Clapssru

Gitarree

Bassree

Chorngse

Orgelree

Fl,,che

Gesangle

74

SnareDru

Bass Dru

HiHatsru

Clapsru

Gitarree

Bassree

Chorngse

Orgelree

Fl,,che

Gesangle

76

79

Flöetese

SnareDru

Bass Dru

HiHatsru

Crashesru

Clapsru

Gitarree

Bassree

Honkyton

Fl,,che

Gesangle

81 (b) 

83

Floetese

Snare Dru

Bass Dru

HiHatsru

Clapssru

Gitarree

Bassree

Honkyton

Fl.,che

Gesangle

85

SnareDru

Bass Dru

HiHatsru

Clapssru

Gitarree

Bassree

Honkyton

Fl,,che

Gesangle

87

Floetese

Snare Dru

Bass Dru

HiHatsru

Clapsru

Gitarree

Bassree

Honkyton

Fl.,che

Gesangle

89 (b)

Flöte

Snare Dru

Bass Dru

HiHatsru

Clapsru

Gitarree

Bassree

Honkyton

Fl.,che

Gesangle

91

Floetese

SnareDru

Bass Dru

HiHatsru

Clapsru

Gitarree

Bassree

Honkyton

Fl.,che

Gesangle

93

SnareDru

Bass Dru

HiHatsru

Clapssru

Gitarree

Bassree

Honkyton

Fl,,che

Gesangle

95

SnareDru

Bass Dru

HiHatsru

Clapssru

Gitarree

Bassree

Honkyton

Fl,,che

97

99

SnareDru

Bass Dru

HiHatsru

Clapssru

Gitarree

Bassree

Honkyton

Fl,,che

Gesangle

101

SnareDru

Bass Dru

HiHatsru

Clapssru

Gitarree

Bassree

Honkyton

Fl,,che

Gesangle

103

105

107

109

111

Floetese

SnareDru

Bass Dru

HiHatsru

Crashesru

Clapssru

Gitarree

Bassree

Honkyton

Fl.,che

Gesangle

114

117

Floetese

SnareDru

Bass Dru

HiHatsru

Crashsru

Clapssru

Gitarree

Bassree

Honkyton

Fl,,che

Gesangle

119

Flöte

Snare Dru

Bass Dru

HiHatsru

Clapsru

Gitarree

Bassree

Honkyton

Fl.,che

Gesangle

121

SnareDru

Bass Dru

HiHatsru

Clapssru

Gitarree

Bassree

Honkyton

Fl,,che

Gesangle

123

125

Floetese

SnareDru

Bass Dru

HiHatsru

Clapsru

Gitarree

Bassree

Honkyton

Fl.,che

Gesangle

127

Flöte

Snare Dru

Bass Dru

HiHatsru

Clapsru

Gitarree

Bassree

Honkyton

Fl., che

Gesangle

129

SnareDru

Bass Dru

HiHatsru

Clapssru

Gitarree

Bassree

Honkyton

Fl,,che

Gesangle

131

133

135

SnareDru

Bass Dru

HiHatsru

Clapssru

Gitarree

Bassree

Honkyton

Fl,,che

Gesangle

137

140

143

Floetese

SnareDru

Bass Dru

HiHatsru

Clapssru

Gitarree

Bassree

Chornge

Honkyton

Fl.,che

Stringse

Gesangle

145

SnareDru

Bass Dru

HiHatsru

Clapssru

Gitarree

Bassree

Chorngse

Honkyton

Fl,,che

Gesangle

147

149

Floetese

SnareDru

Bass Dru

HiHatsru

Crashesru

Clapssru

Gitarree

Bassree

Chornge

Honkyton

Fl.,che

Stringse

Gesangle

152

Floetese

Snare Dru

Bass Dru

HiHatsru

Clapssru

Gitarree

Bassree

Chornge

Honkyton

Fl,,che

Stringse

Gesangle

154

156

158

Flöte

Snare

Bass

HiHats

Claps

Gitarre

Bass

Chorngse

Honkyton

Fl.,che

Stringse

Gesangle

160

Floetese

SnareDru

Bass Dru

HiHatsru

Crashsru

Clapssru

Gitarree

Bassree

Chornge

Honkyton

Fl,,che

Stringse

Connie Francis - Jive Connie Medley 2

Floetese

♩ = 192,000000
Floetese

37

41

20

2

66

12

83

4

92

20

117

4

128

9

2

142

7

154

158

SnareDru

Connie Francis - Jive Connie Medley 2

♩ = 192,000000

SnareDru

4/4

1 2 3 4 5 6

7

7 8 9 10 11 12

13

13 14 15 16 17 18

19

19 20 21 22 23 24

25

25 26 27 28 29 30

31

31 32 33 34 35 36

37

37 38 39 40 41 42

43

43 44 45 46 47 48

49

49 50 51 52 53 54

55

55 56 57 58 59 60

V.S.

61

67

73

79

85

91

97

103

109

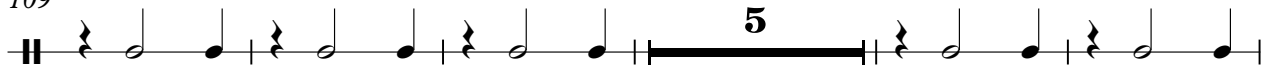

119

125

131

137

143

149

155

158

Connie Francis - Jive Connie Medley 2

Bass Dru

♩ = 192,000000

Bass Dru
Bass Drum

7

13

19

25

31

37

43

49

55

V.S.

61

67

73

79

85

91

97

103

109

116

122

128

134

140

146

152

157

HiHatsru

Connie Francis - Jive Connie Medley 2

♩ = 192,000000
HiHatsru

5

9

13

17

21

25

29

33

37

V.S.

41

45

49

53

57

61

65

69

73

77

81

85

89

93

97

101

105

109

112

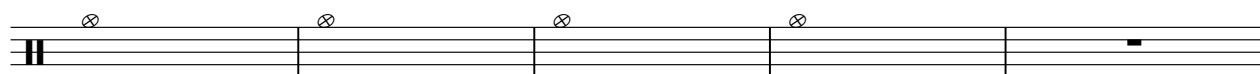

117

121

125

129

133

137

141

145

149

153

157

Crashrsru

Connie Francis - Jive Connie Medley 2

♩ = 192,000000

Crashrsru

9 19 11

42 14 20

80 17 13

115 33

151 8

Tomssru

Connie Francis - Jive Connie Medley 2

♩ = 192,000000
Tomssru **4**

35

42

35 **37**

115

45

Clapssru

Connie Francis - Jive Connie Medley 2

♩ = 192,000000

Clapssru

4/4

7

13

19

25

31

37

43

49

55

V.S.

61

67

73

79

85

91

97

103

109

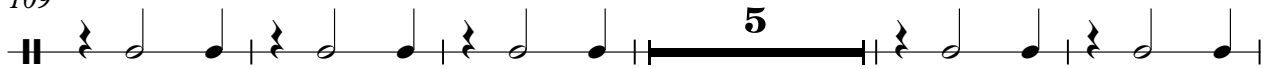

119

Connie Francis - Jive Connie Medley 2

Gitarree

♩ = 192,000000
Gitarree

7

11

15

19

23

27

31

35

39

Gitarree

44

48

52

56

60

63

66

69

72

76

81

85

89

93

97

101

105

109

112

Gitarree

117

121

125

129

133

137

142

146

150

154

158

Connie Francis - Jive Connie Medley 2

Bassree

♩ = 192,000000

Bassree

44

48

52

56

60

63

66

70

74

78

83

86

90

93

96

100

104

108

112

118

V.S.

122

126

129

132

136

141

145

149

154

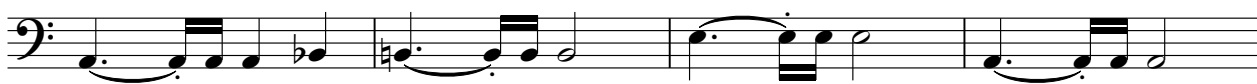

158

Connie Francis - Jive Connie Medley 2

Chorngse

♩ = 192,000000
Chorngse

7

13

20

28

34

41

2

49

55

60

68

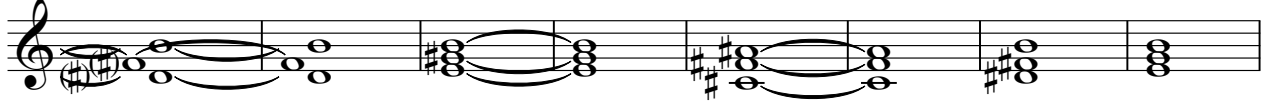

76

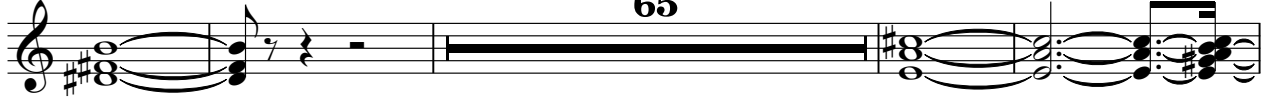

145

152

157

108

114

118

121

124

128

131

136

Honkyton

141

146

151

156

159

Connie Francis - Jive Connie Medley 2

Orgelree

♩ = 192,000000
Orgelree

57

62

69

75

85

Connie Francis - Jive Connie Medley 2

Fl.,che

♩ = 192,000000

Fl.,che

Fl.,che

5

13

22

31

40

2

49

57

65

73

2

80

89

98

107

116

125

134

142

151

157

Connie Francis - Jive Connie Medley 2

Stringse

♩ = 192,000000
Stringse

34

38

42

2

50

58

78

139

2

7

152

3

157

Connie Francis - Jive Connie Medley 2

Gesangle

♩ = 192,000000

Gesangle

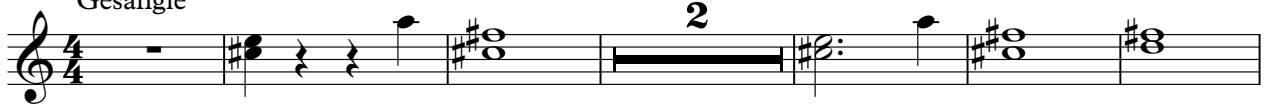

Gesangle

43

49

54

60

67

73

80

87

93

102

Gesangle

108

114

120

126

132

140

146

152

156