

Police - So Lonely

♩ = 154,000153

Soprano Saxophone

Harmonica

Percussion

Jazz Guitar

Jazz Guitar

Electric Guitar

Electric Guitar

Electric Guitar

♩ = 154,000153

Synth Brass

Synth Brass

♩ = 154,000153

Synth Bass

7

Perc.

J. Gtr.

J. Gtr.

Syn. Br.

S. Bass

11

Perc.

J. Gtr.

J. Gtr.

Syn. Br.

S. Bass

15

Perc.

J. Gtr.

J. Gtr.

Syn. Br.

S. Bass

19

Sop. Sax.

Perc.

J. Gtr.

J. Gtr.

Syn. Br.

S. Bass

23

27

31

35

40

45

51

Sop. Sax.
Perc.
J. Gtr.
J. Gtr.
E. Gtr.
Syn. Br.
S. Bass

55

Perc.
J. Gtr.
J. Gtr.
Syn. Br.
S. Bass

59

Perc.
J. Gtr.
J. Gtr.
Syn. Br.
S. Bass

63

Perc. J. Gtr. J. Gtr. Syn. Br. S. Bass

67

Sop. Sax. Perc. J. Gtr. J. Gtr. Syn. Br. S. Bass

71

Sop. Sax. Perc. J. Gtr. J. Gtr. Syn. Br. S. Bass

75

79

83

88

93

99

103

107

111

115

119

122

125

Perc.

J. Gtr.

J. Gtr.

E. Gtr.

E. Gtr.

S. Bass

128

Harm.

Perc.

J. Gtr.

J. Gtr.

E. Gtr.

E. Gtr.

S. Bass

132

Sop. Sax.

Perc.

J. Gtr.

J. Gtr.

E. Gtr.

E. Gtr.

E. Gtr.

Syn. Br.

S. Bass

137

Sop. Sax.

Perc.

J. Gtr.

E. Gtr.

Syn. Br.

Syn. Br.

S. Bass

142

Perc.

J. Gtr.

J. Gtr.

Syn. Br.

S. Bass

145

Perc. J. Gtr. J. Gtr. Syn. Br. S. Bass

149

Perc. J. Gtr. J. Gtr. Syn. Br. S. Bass

153

Perc. J. Gtr. J. Gtr. Syn. Br. S. Bass

157

Perc. J. Gtr. J. Gtr. Syn. Br. S. Bass

161

Sop. Sax.
Perc.
J. Gtr.
J. Gtr.
E. Gtr.
Syn. Br.
Syn. Br.
S. Bass

165

Sop. Sax.
Perc.
J. Gtr.
E. Gtr.
Syn. Br.
S. Bass

171

Sop. Sax.
Perc.
J. Gtr.
E. Gtr.
Syn. Br.
S. Bass

176

181

186

190

Sop. Sax.

Perc.

J. Gtr.

E. Gtr.

Syn. Br.

S. Bass

Police - So Lonely

Soprano Saxophone

♩ = 154,000153

19

24

29

34

38

43

48

53

16

72

76

81

86

91

96

101

135

140

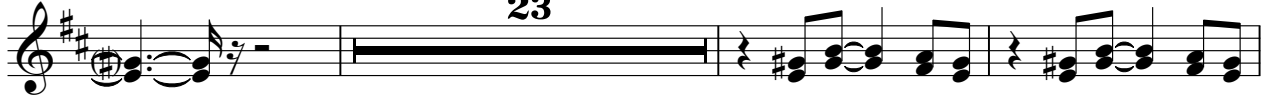

166

171

176

Soprano Saxophone

181

186

190

Harmonica

Police - So Lonely

♩ = 154,000153

126

3 3

130

3 6 6

64

Police - So Lonely

Percussion

♩ = 154,000153

6

10

14

18

22

26

30

34

38

V.S.

Percussion

82

86

90

94

98

102

106

110

114

118

V.S.

162

166

170

174

178

182

186

189

192

$\text{♩} = 154,000153$

3

7

10

13

16

19

22

25

28

31

34

37

44

51

55

58

62

65

69

71

116

119

122

125

128

131

136

142

144

147

150

153

156

159

163

169

177

185

190

$\text{♩} = 154,000153$

3

7

10

13

16

19

22

25

28

31

34

37

16

55

58

61

63

65

67

70

72

74

77

80

83

16

101

104

107

110

113

116

V.S.

119

122

125

128

131

142

144

147

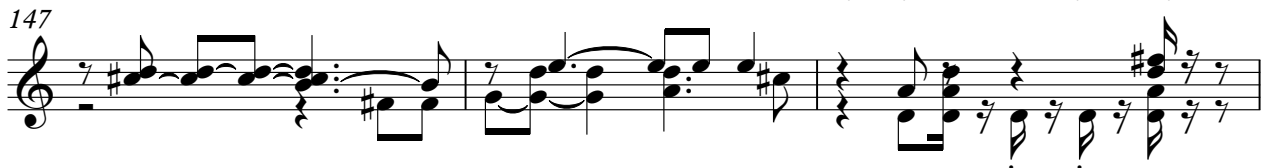

150

153

156

159

163

Electric Guitar

Police - So Lonely

♩ = 154,000153

34

40

48

84

91

99

135

140

31

31

22

2

Electric Guitar

164

171

179

187

♩ = 154,000153

98

102

107

111

114

119

124

129

62

♩ = 154,000153

98

102

107

111

114

119

124

129

62

Synth Brass

Police - So Lonely

♩ = 154,000153

3

9

14

19

25

30

34

38

43

48

V.S.

Synth Brass

Police - So Lonely

♩ = 154,000153

139

143

146

150

155

159

162

30

44

48

52

56

60

64

68

72

76

81

85

89

93

97

101

105

109

113

117

119

V.S.

192

