

# Connie Francis - My Happiness

♩ = 100,000000

- FLUTE**: Treble clef, 4/4 time, contains rests for the first three measures.
- ALTO SAX**: Treble clef, 4/4 time, contains rests for the first three measures.
- TRUMPET** (top): Treble clef, 4/4 time, contains rests for the first three measures.
- TRUMPET** (bottom): Treble clef, 4/4 time, contains rests for the first three measures. A key signature change to one sharp (F#) is indicated at the start of the fourth measure.
- DRUMS**: Drum set notation, 4/4 time, contains rests for the first three measures and a rhythmic pattern of quarter notes in the fourth measure.
- ACOU BASS**: Bass clef, 4/4 time, contains rests for the first three measures and a melodic line in the fourth measure.
- BRASS**: Treble clef, 4/4 time, contains rests for the first three measures.
- STRINGS**: Bass clef, 4/4 time, contains rests for the first three measures and a complex chordal texture in the fourth measure. A tempo marking of ♩ = 100,000000 is present above the staff.
- A.PIANO**: Treble clef, 4/4 time, contains rests for the first three measures and a chordal accompaniment in the fourth measure.

**FLUTE**: Starts with a rest, then plays a melodic line starting on a quarter rest, followed by eighth notes: G4 (flat), A4 (sharp), B4 (flat), C5 (natural), D5 (flat), E5 (sharp), F5 (natural), G5 (flat), A5 (sharp), B5 (flat), C6 (natural).

**TRUMPET (Top)**: Plays a complex rhythmic pattern of eighth and sixteenth notes, primarily in the lower register, with some melodic fragments.

**TRUMPET (Bottom)**: Plays a similar rhythmic pattern to the top trumpet, often in a lower register, providing harmonic support.

**DRUMS**: Features a steady bass drum pattern on the bottom line and snare drum patterns on the top line, including a cymbal crash.

**ACOUBASS**: Provides a steady bass line with quarter and eighth notes, including a chromatic descending line in the second measure.

**BRASS**: Plays a melodic line similar to the flute, starting with a quarter rest and then eighth notes: G4 (flat), A4 (sharp), B4 (flat), C5 (natural), D5 (flat), E5 (sharp), F5 (natural), G5 (flat), A5 (sharp), B5 (flat), C6 (natural).

**STRINGS**: Plays a complex rhythmic pattern of eighth and sixteenth notes, primarily in the lower register, with some melodic fragments.

**A.PIANO**: Provides a steady bass line with quarter and eighth notes, including a chromatic descending line in the second measure.

12

FLUTE

ALTO SAX

DRUMS

ACOU BASS

BRASS

STRINGS

A.PIANO

15

FLUTE

ALTO SAX

DRUMS

ACOU BASS

BRASS

STRINGS

A.PIANO

17

FLUTE

ALTO SAX

DRUMS

ACOU BASS

BRASS

STRINGS

A.PIANO

20

FLUTE

ALTO SAX

DRUMS

ACOU BASS

BRASS

STRINGS

A.PIANO

23

FLUTE

ALTO SAX

TRUMPET

DRUMS

ACOU BASS

BRASS

STRINGS

A.PIANO

26

FLUTE

TRUMPET

DRUMS

ACOU BASS

BRASS

STRINGS

A.PIANO

29

FLUTE

TRUMPET

DRUMS

ACOUBASS

BRASS

STRINGS

A.PIANO

32

FLUTE

ALTO SAX

DRUMS

ACOUBASS

BRASS

STRINGS

A.PIANO

35

FLUTE

ALTO SAX

DRUMS

ACOU BASS

BRASS

STRINGS

A.PIANO

38

FLUTE

ALTO SAX

TRUMPET

DRUMS

ACOU BASS

BRASS

STRINGS

A.PIANO

41

FLUTE

TRUMPET

DRUMS

ACOU BASS

BRASS

STRINGS

A.PIANO

43

FLUTE

TRUMPET

TRUMPET

DRUMS

ACOU BASS

BRASS

STRINGS

A.PIANO

46

TRUMPET

TRUMPET

DRUMS

ACOU BASS

A.PIANO

49

FLUTE

TRUMPET

TRUMPET

DRUMS

ACOU BASS

BRASS

STRINGS

A.PIANO

52

TRUMPET

TRUMPET

DRUMS

ACOU BASS

STRINGS

A.PIANO

55

TRUMPET

TRUMPET

DRUMS

ACOU BASS

STRINGS

A.PIANO

58

FLUTE

TRUMPET

TRUMPET

DRUMS

ACOU BASS

BRASS

STRINGS

A.PIANO

61

FLUTE

TRUMPET

DRUMS

ACOU BASS

BRASS

STRINGS

A.PIANO

63

FLUTE

TRUMPET

DRUMS

ACOU BASS

BRASS

STRINGS

A.PIANO

66

FLUTE

ALTO SAX

TRUMPET

DRUMS

ACOU BASS

BRASS

STRINGS

A.PIANO

69

FLUTE

ALTO SAX

DRUMS

ACOU BASS

BRASS

STRINGS

A.PIANO

71

FLUTE

ALTO SAX

DRUMS

ACOU BASS

BRASS

STRINGS

A.PIANO

74

FLUTE

ALTO SAX

TRUMPET

TRUMPET

DRUMS

ACOU BASS

BRASS

STRINGS

A.PIANO

76

FLUTE

ALTO SAX

TRUMPET

TRUMPET

DRUMS

ACOU BASS

BRASS

STRINGS

A.PIANO

# Connie Francis - My Happiness

FLUTE

♩ = 100,000000

3

7

11

16

21

26

31

37

41

44

7

7

6

3

3

3

3

3

3

3

3

59

64

69

73

ALTO SAX

Connie Francis - My Happiness

♩ = 100,000000

6

11

16

20

8

32

37

28

69

74

TRUMPET

Connie Francis - My Happiness

♩ = 100,000000

2

6

8 36

47

52

56

60 15 2

3

# Connie Francis - My Happiness

## TRUMPET

$\text{♩} = 100,000000$

2

6 15

23 6 3

27 3

32 7 3

42

45

49 3

54 3

TRUMPET

59

63

68

DRUMS

Connie Francis - My Happiness

♩ = 100,000000

2

8

13

17

22

26

31

35

39

43

V.S.

DRUMS

47

52

57

61

65

69

74

ACOU BASS

Connie Francis - My Happiness

♩ = 100,000000

2

8

14

20

26

32

36

41

47

52

58

63

69

74

BRASS

Connie Francis - My Happiness

♩ = 100,000000

3

8

13

17

21

26

31

35

39

43

59

64

69

73

STRINGS

Connie Francis - My Happiness

♩ = 100,000000

2

6

9

14

18

23

27

32

36

41

6

2

51

STRINGS

55

60

64

69

74

# Connie Francis - My Happiness

A.PIANO

♩ = 100,000000

2

7

10

14

19

24

29

33

37

42

V.S.

46

51

56

61

66

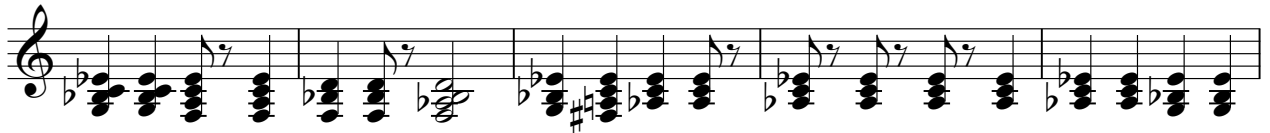

71

75

