

Connie Francis - Stupid Cupid

♩ = 128,000000

TENOR SAX

DRUMS

CLEAN GTR

FINGERDBAS

ORGAN 2

♩ = 128,000000

E.PIANO 2

A.PIANO 1

5

7

9

TENOR SAX

DRUMS

CLEAN GTR

FINGERDBAS

ORGAN 2

E.PIANO 2

A.PIANO 1

11

TENOR SAX

DRUMS

CLEAN GTR

FINGERDBAS

ORGAN 2

E.PIANO 2

A.PIANO 1

13

TENOR SAX

DRUMS

CLEAN GTR

FINGERDBAS

ORGAN 2

E.PIANO 2

A.PIANO 1

15

TENOR SAX

DRUMS

CLEAN GTR

FINGERDBAS

ORGAN 2

E.PIANO 2

A.PIANO 1

17

TENOR SAX

DRUMS

CLEAN GTR

FINGERDBAS

ORGAN 2

E.PIANO 2

A.PIANO 1

19

TENOR SAX

DRUMS

CLEAN GTR

FINGERDBAS

ORGAN 2

E.PIANO 2

A.PIANO 1

21

TENOR SAX

DRUMS

CLEAN GTR

FINGERDBAS

ORGAN 2

E.PIANO 2

A.PIANO 1

23

TENOR SAX

DRUMS

CLEAN GTR

FINGERDBAS

ORGAN 2

E.PIANO 2

A.PIANO 1

25

27

29

DRUMS

CLEAN GTR

FINGERDBAS

CHOIR AAHS

ORGAN 2

E.PIANO 2

A.PIANO 1

31

DRUMS

CLEAN GTR

FINGERDBAS

CHOIR AAHS

ORGAN 2

E.PIANO 2

A.PIANO 1

TENOR SAX

DRUMS

CLEAN GTR

FINGERDBAS

CHOIR AAHS

ORGAN 2

E.PIANO 2

A.PIANO 1

36

TENOR SAX

DRUMS

CLEAN GTR

FINGERBAS

CHOIR AAHS

ORGAN 2

E.PIANO 2

A.PIANO 1

40

TENOR SAX

DRUMS

CLEAN GTR

FINGERDBAS

ORGAN 2

E.PIANO 2

A.PIANO 1

41

TENOR SAX

DRUMS

CLEAN GTR

FINGERDBAS

ORGAN 2

E.PIANO 2

A.PIANO 1

43

45

47

TENOR SAX

DRUMS

CLEAN GTR

FINGERDBAS

CHOIR AAHS

ORGAN 2

E.PIANO 2

A.PIANO 1

49

TENOR SAX

DRUMS

CLEAN GTR

FINGERDBAS

CHOIR AAHS

ORGAN 2

A.PIANO 1

51

TENOR SAX

DRUMS

CLEAN GTR

FINGERDBAS

CHOIR AAHS

ORGAN 2

A.PIANO 1

53

TENOR SAX

DRUMS

CLEAN GTR

FINGERDBAS

CHOIR AAHS

ORGAN 2

A.PIANO 1

56

TENOR SAX

DRUMS

CLEAN GTR

FINGERDBAS

CHOIR AAHS

ORGAN 2

E.PIANO 2

A.PIANO 1

58

TENOR SAX

DRUMS

CLEAN GTR

FINGERDBAS

ORGAN 2

E.PIANO 2

A.PIANO 1

60

TENOR SAX

DRUMS

CLEAN GTR

FINGERDBAS

ORGAN 2

E.PIANO 2

A.PIANO 1

61

TENOR SAX

DRUMS

CLEAN GTR

FINGERDBAS

ORGAN 2

E.PIANO 2

A.PIANO 1

63

TENOR SAX

DRUMS

CLEAN GTR

FINGERDBAS

ORGAN 2

E.PIANO 2

A.PIANO 1

65

TENOR SAX

DRUMS

CLEAN GTR

FINGERDBAS

ORGAN 2

E.PIANO 2

A.PIANO 1

67

TENOR SAX

DRUMS

CLEAN GTR

FINGERBAS

CHOIR AAHS

ORGAN 2

E.PIANO 2

A.PIANO 1

69

TENOR SAX

DRUMS

CLEAN GTR

FINGERBAS

CHOIR AAHS

ORGAN 2

E.PIANO 2

A.PIANO 1

71

TENOR SAX

DRUMS

CLEAN GTR

FINGERDBAS

ORGAN 2

E.PIANO 2

A.PIANO 1

73

TENOR SAX

DRUMS

CLEAN GTR

FINGERDBAS

ORGAN 2

E.PIANO 2

A.PIANO 1

75

TENOR SAX

DRUMS

CLEAN GTR

FINGERDBAS

ORGAN 2

E.PIANO 2

A.PIANO 1

77

TENOR SAX

DRUMS

CLEAN GTR

FINGERDBAS

ORGAN 2

E.PIANO 2

A.PIANO 1

79

TENOR SAX

DRUMS

CLEAN GTR

FINGERDBAS

ORGAN 2

E.PIANO 2

A.PIANO 1

TENOR SAX

Connie Francis - Stupid Cupid

♩ = 128,000000

2

6

11

16

21

26

6

36

41

46

3

50

V.S.

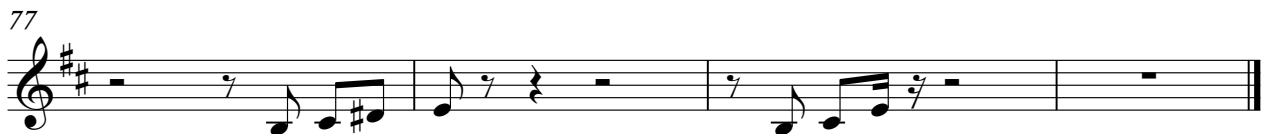
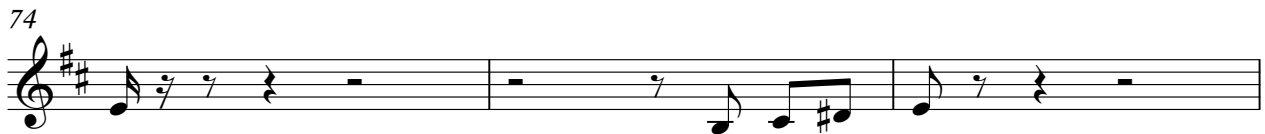

Connie Francis - Stupid Cupid

DRUMS

♩ = 128,000000
2

7

11

16

20

24

29

33

38

42

V.S.

DRUMS

46

51

56

61

65

70

75

78

♩ = 128,000000

2

6

8

11

13

16

18

20

22

24

53

57

60

62

64

67

69

72

74

76

CHOIR AAHS

Connie Francis - Stupid Cupid

♩ = 128,000000

27

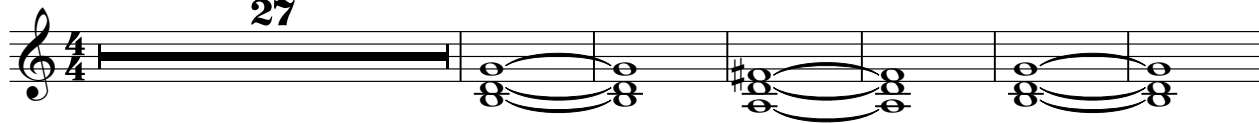

34

11

50

57

11

10

ORGAN 2

Connie Francis - Stupid Cupid

♩ = 128,000000

2

7

11

15

19

23

27

30

V.S.

33

37

41

45

49

52

56

61

65

70

74

77

E.PIANO 2

Connie Francis - Stupid Cupid

♩ = 128,000000

3

7

11

15

19

23

28

33

37

V.S.

Connie Francis - Stupid Cupid

A.PIANO 1

♩ = 128,000000

2

6

8

10

12

16

18

20

22

24

V.S.

27

30

33

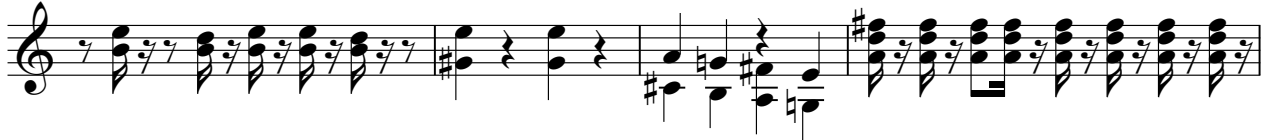

37

39

41

43

45

48

51

54

58

60

62

64

67

69

72

74

76

78
