

# Connie Froboes - Connie Froboes Medley

♩ = 180,001801

M-Floete

M-Floete

M-Sax

M-Sax

R-B/VZ/C

R-B/VZ/C

R-Snare

R-Snare

R-HiHats

R-HiHats

R-TomTom

R-TomTom

R-Becken

R-Becken

R-Cabasa

R-Cabasa

R-Cowbel

R-Cowbel

M-Marimb

M-Marimba

M-Gesang

M-Gesang

♩ = 180,001801

M-RhyGit

M-RhyGit

M-Bass

M-Bass

M-Chor

M-Chor

M-SynStr

M-SynStr

♩ = 180,001801

M-String

M-String

5

M-Sax

R-B/VZ/C

R-Snare

R-HiHats

R-TomTom

R-Becken

R-Cowbel

M-Marimb

M-RhyGit

M-Bass

M-Chor

M-SynStr

8

M-Sax

R-B/VZ/C

R-Snare

R-HiHats

R-Cowbel

M-Marimb

M-RhyGit

M-Bass

M-Chor

M-SynStr

10

M-Sax

R-B/VZ/C

R-Snare

R-HiHats

R-Cowbel

M-Marimb

M-RhyGit

M-Bass

M-Chor

M-SynStr

12

M-Sax

R-B/VZ/C

R-Snare

R-HiHats

R-Cowbel

M-Marimb

M-RhyGit

M-Bass

M-Chor

M-SynStr

14

M-Sax

R-B/VZ/C

R-Snare

R-HiHats

R-TomTom

R-Becken

R-Cowbel

M-Marimb

M-Gesang

M-RhyGit

M-Bass

M-Chor

M-SynStr

16

M-Sax

R-B/VZ/C

R-Snare

R-HiHats

R-Cowbel

M-Marimb

M-Gesang

M-RhyGit

M-Bass

M-SynStr

18

M-Sax

R-B/VZ/C

R-Snare

R-HiHats

R-Cowbel

M-Marimb

M-Gesang

M-RhyGit

M-Bass

M-SynStr

20

M-Sax

R-B/VZ/C

R-Snare

R-HiHats

R-Cowbel

M-Marimb

M-Gesang

M-RhyGit

M-Bass

M-SynStr

22

M-Sax

R-B/VZ/C

R-Snare

R-HiHats

R-Becken

R-Cowbel

M-Marimb

M-Gesang

M-RhyGit

M-Bass

M-SynStr

24

M-Sax

R-B/VZ/C

R-Snare

R-HiHats

R-Cowbel

M-Marimb

M-Gesang

M-RhyGit

M-Bass

M-SynStr

26

M-Sax

R-B/VZ/C

R-Snare

R-HiHats

R-Becken

R-Cowbel

M-Marimb

M-Gesang

M-RhyGit

M-Bass

M-Chor

M-SynStr

Detailed description of the musical score: The score is for a jazz ensemble. It begins at measure 26. The M-Sax part features a melodic line with eighth and sixteenth notes, including a sharp sign. The Rhythm section consists of R-B/VZ/C (drums), R-Snare (snare drum), R-HiHats (hi-hats), R-Becken (cymbals), and R-Cowbel (cowbell). The M-Marimb part has a rhythmic pattern with eighth notes and a sharp sign. The M-Gesang part has a vocal line with a sharp sign. The M-RhyGit part has a guitar line with a sharp sign. The M-Bass part has a bass line with a sharp sign. The M-Chor part has a chordal line with a sharp sign. The M-SynStr part has a string line with a sharp sign.

28

M-Sax

R-B/VZ/C

R-Snare

R-HiHats

R-Becken

R-Cowbel

M-Marimb

M-Gesang

M-RhyGit

M-Bass

M-Chor

M-SynStr

30

M-Sax

R-B/VZ/C

R-Snare

R-HiHats

R-TomTom

R-Cowbel

M-Marimb

M-Gesang

M-RhyGit

M-Bass

M-Chor

M-SynStr

Detailed description of the musical score: The score is for page 14, measures 30 and 31. It features 12 staves. The top staff is for M-Sax (Melody Saxophone) in treble clef, starting with a treble clef and a key signature of one sharp (F#). It contains a melodic line with a slur over the second measure. The second staff is for R-B/VZ/C (Rhythm Bass/Vibraphone/Chimes) in a drum set notation. The third staff is for R-Snare, showing a snare drum pattern with a slur. The fourth staff is for R-HiHats, showing a hi-hat pattern with 'x' marks. The fifth staff is for R-TomTom, showing a tom-tom pattern with a triplet of eighth notes in the second measure. The sixth staff is for R-Cowbel, showing a cowbell pattern. The seventh staff is for M-Marimb (Melody Marimba) in treble clef, with a key signature of one sharp. The eighth staff is for M-Gesang (Melody Singing) in treble clef, with a key signature of one sharp. The ninth staff is for M-RhyGit (Melody Rhythm Guitar) in treble clef, with a key signature of one sharp. The tenth staff is for M-Bass (Melody Bass) in bass clef, with a key signature of one sharp. The eleventh staff is for M-Chor (Melody Chords) in treble clef, with a key signature of one sharp. The twelfth staff is for M-SynStr (Melody Synthesizer/Strings) in treble clef, with a key signature of one sharp. The score includes various musical notations such as slurs, triplets, and dynamic markings.

32

M-Sax

R-B/VZ/C

R-Snare

R-HiHats

R-Cowbel

M-Marimb

M-RhyGit

M-Bass

M-Chor

M-SynStr

34

M-Sax

R-B/VZ/C

R-Snare

R-HiHats

R-Cowbel

M-Marimb

M-RhyGit

M-Bass

M-Chor

M-SynStr

36

M-Sax

R-B/VZ/C

R-Snare

R-HiHats

R-Cowbel

M-Marimb

M-RhyGit

M-Bass

M-Chor

M-SynStr

38

M-Sax

R-B/VZ/C

R-Snare

R-HiHats

R-TomTom

R-Becken

R-Cowbel

M-Marimb

M-Gesang

M-RhyGit

M-Bass

M-Chor

M-SynStr

40

M-Sax

R-B/VZ/C

R-Snare

R-HiHats

R-Cowbel

M-Marimb

M-Gesang

M-RhyGit

M-Bass

M-SynStr

42

M-Sax

R-B/VZ/C

R-Snare

R-HiHats

R-Cowbel

M-Marimb

M-Gesang

M-RhyGit

M-Bass

M-SynStr

44

M-Sax

R-B/VZ/C

R-Snare

R-HiHats

R-Cowbel

M-Marimb

M-Gesang

M-RhyGit

M-Bass

M-SynStr

46

M-Sax

R-B/VZ/C

R-Snare

R-HiHats

R-Becken

R-Cowbel

M-Marimb

M-Gesang

M-RhyGit

M-Bass

M-SynStr

48

M-Sax

R-B/VZ/C

R-Snare

R-HiHats

R-Cowbel

M-Marimb

M-Gesang

M-RhyGit

M-Bass

M-SynStr

50

M-Sax

R-B/VZ/C

R-Snare

R-HiHats

R-Becken

R-Cowbel

M-Marimb

M-Gesang

M-RhyGit

M-Bass

M-Chor

M-SynStr

Detailed description of the musical score: The score is for a jazz ensemble. It begins at measure 50. The M-Sax part features a melodic line with eighth and sixteenth notes, including a sharp sign. The Rhythm section consists of R-B/VZ/C (drums), R-Snare (snare drum), R-HiHats (hi-hats), R-Becken (cymbals), and R-Cowbel (cowbell). The M-Marimb part has a rhythmic pattern of eighth notes with a sharp sign. The M-Gesang part has a vocal line with a sharp sign. The M-RhyGit part has a guitar line with a sharp sign. The M-Bass part has a bass line with a sharp sign. The M-Chor part has a chordal line with a sharp sign. The M-SynStr part has a string line with a sharp sign.

52

M-Sax

R-B/VZ/C

R-Snare

R-HiHats

R-Becken

R-Cowbel

M-Marimb

M-Gesang

M-RhyGit

M-Bass

M-Chor

M-SynStr

54

M-Sax

R-B/VZ/C

R-Snare

R-HiHats

R-TomTom

R-Cowbel

M-Marimb

M-Gesang

M-RhyGit

M-Bass

M-Chor

M-SynStr

56

M-Sax

R-B/VZ/C

R-Snare

R-HiHats

R-Cowbel

M-Marimb

M-RhyGit

M-Bass

M-Chor

M-SynStr

58

M-Floete

M-Sax

R-B/VZ/C

R-Snare

R-HiHats

R-TomTom

R-Cowbel

M-Marimb

M-RhyGit

M-Bass

M-Chor

M-SynStr

60

M-Floete

R-B/VZ/C

R-Snare

R-HiHats

R-TomTom

R-Cowbel

M-Marimb

M-RhyGit

M-Bass

M-SynStr

62

M-Floete

R-B/VZ/C

R-Snare

R-HiHats

R-Becken

R-Cabasa

R-Cowbel

M-Marimb

M-Gesang

M-RhyGit

M-Bass

M-SynStr

M-String

64

R-B/VZ/C

R-Snare

R-HiHats

R-Cowbel

M-Marimb

M-Gesang

M-RhyGit

M-Bass

M-SynStr

M-String

- R-B/VZ/C**: Right-hand Bass/Vibraphone/Chimes. Two quarter notes.
- R-Snare**: Right-hand Snare. A quarter rest, followed by a quarter note, then a quarter rest.
- R-HiHats**: Right-hand Hi-Hats. A continuous eighth-note pattern with 'x' marks above the notes.
- R-Cowbel**: Right-hand Cowbell. Two quarter notes.
- M-Marimb**: Mallet Marimba. A melodic line starting with a sixteenth-note sextuplet, followed by five groups of eighth-note triplets.
- M-Gesang**: Mallet Song. Two chords, each held for a quarter note.
- M-RhyGit**: Mallet Rhythm Guitar. A quarter rest, followed by a quarter note chord, a quarter rest, and another quarter note chord.
- M-Bass**: Mallet Bass. One quarter note.
- M-SynStr**: Mallet Synthesizer Strings. A chord, followed by a quarter rest, and another chord.
- M-String**: Mallet String. A chord, followed by a quarter rest, and another chord.

66

The musical score for rehearsal mark 66 is divided into two main sections: Rhythm (R-) and Melody (M-). The Rhythm section includes parts for R-B/VZ/C, R-Snare, R-HiHats, R-TomTom, R-Becken, and R-Cowbel. The Melody section includes parts for M-Marimb, M-Gesang, M-RhyGit, M-Bass, M-SynStr, and M-String. The Rhythm section features a complex pattern of notes and rests, with a prominent snare drum pattern and hi-hat accompaniment. The Melody section features a marimba part with triplets and a vocal line with a long note. The guitar part has a rhythmic pattern with chords, and the bass part has a simple line. The string part has a long note with a tremolo effect.

67

R-B/VZ/C

R-Snare

R-HiHats

R-Becken

R-Cabasa

R-Cowbel

M-Marimb

M-Gesang

M-RhyGit

M-Bass

M-SynStr

M-String

68

R-B/VZ/C

R-Snare

R-HiHats

R-Cowbel

M-Marimb

M-Gesang

M-RhyGit

M-Bass

M-SynStr

M-String

69

70

R-B/VZ/C

R-Snare

R-HiHats

R-TomTom

R-Becken

R-Cowbel

M-Marimb

M-Gesang

M-RhyGit

M-Bass

M-SynStr

M-String

The musical score consists of the following parts:

- R-B/VZ/C**: Right Bass/Drum/Contra Bass, featuring a simple rhythmic pattern of quarter notes.
- R-Snare**: Right Snare, with a pattern of quarter notes.
- R-HiHats**: Right Hi-Hats, marked with 'x' symbols indicating hits.
- R-Becken**: Right Becken (Cymbal), with a single hit symbol.
- R-Cabasa**: Right Cabasa, featuring a triplet of eighth notes.
- R-Cowbel**: Right Cowbell, with a simple rhythmic pattern.
- M-Marimb**: Marimba, playing a melodic line with sixteenth notes and a '6' marking below.
- M-Gesang**: Melody/Gesang, featuring a melodic line with a 'b' marking.
- M-RhyGit**: Melody/Rhythm Guitar, with a melodic line and a 'b' marking.
- M-Bass**: Melody/Bass, with a simple bass line.
- M-SynStr**: Melody/Synthesizer/Strings, with a melodic line.
- M-String**: Melody/String, with a melodic line.

72

R-B/VZ/C

R-Snare

R-HiHats

R-Cowbel

M-Marimb

M-Gesang

M-RhyGit

M-Bass

M-SynStr

M-String

75

R-B/VZ/C

R-Snare

R-HiHats

R-Becken

R-Cabasa

R-Cowbel

M-Gesang

M-RhyGit

M-Bass

M-Chor

M-SynStr

M-String

81

87

The musical score for rehearsal mark 87 consists of the following parts:

- R-B/VZ/C**: Right Bass/Drum/Contra Bass, playing a steady quarter-note pattern.
- R-Snare**: Right Snare, playing a pattern of quarter notes with accents.
- R-HiHats**: Right Hi-Hats, playing a consistent eighth-note pattern with accents.
- R-Cabasa**: Right Cabasa, playing a triplet of eighth notes in the first measure, then remaining silent.
- R-Cowbel**: Right Cowbell, playing a pattern of quarter notes with a melodic flourish in the third measure.
- M-Marimb**: Marimba, playing a melodic line with eighth notes and slurs.
- M-Gesang**: Male Vocals, playing a harmonic accompaniment of chords.
- M-RhyGit**: Male Rhythm Guitar, playing a rhythmic accompaniment with chords and slurs.
- M-Bass**: Male Bass, playing a melodic line with eighth notes and slurs.
- M-Chor**: Male Chorus, playing a harmonic accompaniment of chords.
- M-SynStr**: Male Synthesizer/Strings, playing a sustained chord in the first measure.
- M-String**: Male Strings, playing a sustained chord in the first measure.

93

96

M-Floete

R-B/VZ/C

R-Snare

R-HiHats

R-Cowbel

M-Marimb

M-Gesang

M-RhyGit

M-Bass

M-Chor

M-SynStr

M-String

Detailed description of the musical score: The score is for page 48, measures 96 and 97. It features 12 staves. The top five staves (M-Floete, R-B/VZ/C, R-Snare, R-HiHats, R-Cowbel) are grouped together. The bottom seven staves (M-Marimb, M-Gesang, M-RhyGit, M-Bass, M-Chor, M-SynStr, M-String) are grouped together. The key signature has one flat (B-flat). The time signature is 4/4. Measure 96 shows the start of the piece with various instruments. Measure 97 continues the piece with some instruments playing sustained notes or chords.

98

M-Floete

R-B/VZ/C

R-Snare

R-HiHats

R-TomTom

R-Becken

R-Cabasa

R-Cowbel

M-Marimb

M-RhyGit

M-Bass

M-Chor

M-SynStr

M-String

100

R-B/VZ/C

R-Snare

R-HiHats

R-TomTom

R-Cowbel

M-Chor

8

103

R-B/VZ/C

R-Snare

R-HiHats

R-Becken

R-Cabasa

R-Cowbel

M-Chor

8

106

R-B/VZ/C  
R-Snare  
R-HiHats  
R-TomTom  
R-Becken  
R-Cabasa  
R-Cowbel  
M-Marimb  
M-Gesang  
M-RhyGit  
M-Bass  
M-SynStr

111

117

The musical score is organized into two main sections. The top section, indicated by a brace on the left, contains seven percussion parts: R-B/VZ/C, R-Snare, R-HiHats, R-TomTom, R-Becken, R-Cabasa, and R-Cowbel. The bottom section, also indicated by a brace, contains five melodic parts: M-Marimb, M-Gesang, M-RhyGit, M-Bass, and a combined M-SynStr/M-String part. The score is written in 7/8 time and consists of three measures. The percussion parts feature various rhythmic patterns, including eighth notes, sixteenth notes, and rests. The melodic parts use treble and bass clefs, with some parts including triplets and sixteenth-note runs. The M-SynStr/M-String part features a complex melodic line with many beamed notes and rests.

123

The musical score is divided into two main sections. The top section, indicated by a brace on the left, contains five percussion parts: R-B/VZ/C, R-Snare, R-HiHats, R-Becken, and R-Cowbel. The bottom section, also indicated by a brace, contains five melodic parts: M-Marimb, M-Gesang, M-RhyGit, M-Chor, and M-SynStr. The M-String part is positioned below the M-SynStr part. The score is written in 4/4 time. The percussion parts feature various rhythmic patterns, including eighth notes, quarter notes, and rests. The melodic parts use treble clefs and include various notes, rests, and articulations. The M-SynStr part features a long, sustained note with a tremolo effect, indicated by a large oval and vertical lines.

125

R-B/VZ/C

R-Snare

R-HiHats

R-Cowbel

M-Marimb

M-Gesang

M-RhyGit

M-Bass

M-Chor

M-SynStr

M-String

Detailed description of the musical score: The score is for page 58, measures 125 and 126. It features a multi-staff arrangement. The top four staves are for Rhythm: R-B/VZ/C (drum set), R-Snare (snare drum), R-HiHats (hi-hats), and R-Cowbel (cowbell). The next seven staves are for Melody: M-Marimb (marimba), M-Gesang (vocal), M-RhyGit (rhythm guitar), M-Bass (bass), M-Chor (chorus), M-SynStr (synthesizer strings), and M-String (string ensemble). The key signature has one flat (B-flat). The time signature is 4/4. The R-B/VZ/C part has a simple pattern of quarter notes. The R-Snare part has a pattern of quarter notes with a snare drum sound. The R-HiHats part has a pattern of eighth notes with a hi-hat sound. The R-Cowbell part has a pattern of quarter notes with a cowbell sound. The M-Marimb part has a pattern of eighth notes with a marimba sound. The M-Gesang part has a vocal line with a melodic contour. The M-RhyGit part has a pattern of eighth notes with a guitar sound. The M-Bass part has a pattern of quarter notes with a bass sound. The M-Chor part has a pattern of quarter notes with a chorus sound. The M-SynStr part has a pattern of quarter notes with a synthesizer sound. The M-String part has a pattern of quarter notes with a string sound.

127

The musical score for rehearsal mark 127 consists of the following parts:

- R-B/VZ/C**: Rhythm section (Bass, Drums, Congas) with a simple bass line and snare/hi-hat patterns.
- R-Snare**: Snare drum part with a steady quarter-note pattern.
- R-HiHats**: Hi-hat part with a steady eighth-note pattern.
- R-Becken**: Conga part with a single note in the first measure.
- R-Cowbel**: Cowbell part with a simple quarter-note pattern.
- M-Marimb**: Marimba part with a melodic line in the right hand and a steady eighth-note pattern in the left hand.
- M-Gesang**: Vocal part with a melodic line.
- M-RhyGit**: Rhythm guitar part with a melodic line.
- M-Bass**: Bass part with a simple quarter-note pattern.
- M-Chor**: Chorus part with a melodic line.
- M-SynStr**: Synthesizer strings part with a melodic line.
- M-String**: String part with a melodic line.

131

135

137

M-Sax

R-B/VZ/C

R-Snare

R-HiHats

R-Becken

R-Cowbel

M-Marimb

M-Gesang

M-RhyGit

M-Bass

M-Chor

M-SynStr

M-String

139

M-Sax

R-B/VZ/C

R-Snare

R-HiHats

R-Becken

R-Cowbel

M-Marimb

M-Gesang

M-RhyGit

M-Bass

M-Chor

M-SynStr

141

M-Sax

R-B/VZ/C

R-Snare

R-HiHats

R-Cowbel

M-Marimb

M-Gesang

M-RhyGit

M-Bass

M-Chor

M-SynStr

143

M-Sax

R-B/VZ/C

R-Snare

R-HiHats

R-Cowbel

M-Marimb

M-Gesang

M-RhyGit

M-Bass

M-Chor

M-SynStr

145

M-Sax

R-B/VZ/C

R-Snare

R-HiHats

R-Cowbel

M-Marimb

M-Gesang

M-RhyGit

M-Bass

M-Chor

M-SynStr

147

M-Sax

R-B/VZ/C

R-Snare

R-HiHats

R-Cowbel

M-Marimb

M-Gesang

M-RhyGit

M-Bass

M-Chor

M-SynStr

149

M-Sax

R-B/VZ/C

R-Snare

R-HiHats

R-Cowbel

M-Marimb

M-Gesang

M-RhyGit

M-Bass

M-Chor

M-SynStr

151

M-Sax

R-B/VZ/C

R-Snare

R-HiHats

R-Cowbel

M-Marimb

M-Gesang

M-RhyGit

M-Bass

M-Chor

M-SynStr

153

M-Sax

R-B/VZ/C

R-Snare

R-HiHats

R-Becken

R-Cowbel

M-Marimb

M-Gesang

M-RhyGit

M-Bass

M-Chor

M-SynStr

155

M-Sax

R-B/VZ/C

R-Snare

R-HiHats

R-TomTom

R-Becken

R-Cowbel

M-Marimb

M-Gesang

M-RhyGit

M-Bass

M-Chor

M-SynStr

157

M-Sax

R-B/VZ/C

R-Snare

R-HiHats

R-Cowbel

M-Marimb

M-Gesang

M-RhyGit

M-Bass

M-Chor

8

159

M-Sax

R-B/VZ/C

R-Snare

R-HiHats

R-Cowbel

M-Marimb

M-Gesang

M-RhyGit

M-Bass

M-Chor

8

161

M-Sax

R-B/VZ/C

R-Snare

R-HiHats

R-Cowbel

M-Marimb

M-Gesang

M-RhyGit

M-Bass

M-Chor

M-SynStr

163

M-Sax

R-B/VZ/C

R-Snare

R-HiHats

R-Cowbel

M-Marimb

M-Gesang

M-RhyGit

M-Bass

M-Chor

M-SynStr

165

R-B/VZ/C

R-Snare

R-HiHats

R-Cowbel

M-Marimb

M-Gesang

M-RhyGit

M-Bass

M-Chor

M-SynStr

M-String

Detailed description of the musical score: The score is for measures 165 and 166. The Rhythm section (R-B/VZ/C, R-Snare, R-HiHats, R-Cowbel) is in 4/4 time. R-B/VZ/C plays a simple melody of quarter notes. R-Snare plays a pattern of quarter notes with rests. R-HiHats play a consistent pattern of eighth notes with accents. R-Cowbel plays quarter notes. The Melody section (M-Marimb, M-Gesang, M-RhyGit, M-Bass, M-Chor, M-SynStr, M-String) is in 4/4 time. M-Marimb plays a melodic line with eighth notes and chords. M-Gesang plays a melodic line with eighth notes and chords. M-RhyGit plays a melodic line with eighth notes and chords. M-Bass plays a bass line with quarter notes. M-Chor plays a melodic line with eighth notes and chords. M-SynStr plays a melodic line with eighth notes and chords. M-String plays a melodic line with eighth notes and chords.

167

R-B/VZ/C

R-Snare

R-HiHats

R-Cowbel

M-Marimb

M-Gesang

M-RhyGit

M-Bass

M-Chor

M-SynStr

M-String

169

M-Sax

R-B/VZ/C

R-Snare

R-HiHats

R-Becken

R-Cowbel

M-Marimb

M-Gesang

M-RhyGit

M-Bass

M-Chor

M-SynStr

M-String

171

The musical score for rehearsal mark 171 consists of the following parts:

- R-B/VZ/C**: Right Bass/Drum/Contra Bass, playing a steady quarter-note pattern.
- R-Snare**: Right Snare, playing a pattern of eighth notes with a snare drum sound.
- R-HiHats**: Right Hi-Hats, playing a consistent eighth-note pattern.
- R-Cabasa**: Right Cabasa, playing a melodic line in the second measure.
- R-Cowbel**: Right Cowbell, playing a steady quarter-note pattern.
- M-Marimb**: Mallet Marimba, playing a melodic line in the second and third measures.
- M-Gesang**: Mallet Song, playing a melodic line in the second and third measures.
- M-RhyGit**: Mallet Rhythm Guitar, playing a melodic line in the second and third measures.
- M-Bass**: Mallet Bass, playing a melodic line in the second and third measures.
- M-Chor**: Mallet Chorus, playing a melodic line in the second and third measures.
- M-SynStr**: Mallet Synthesizer String, playing a melodic line in the second and third measures.
- M-String**: Mallet String, playing a melodic line in the second and third measures.

177

- M-Gesang:** Melodic instrument, playing a sequence of chords.
- M-RhyGit:** Melodic instrument, playing a sequence of chords.
- M-Bass:** Melodic instrument, playing a sequence of notes.
- M-Chor:** Melodic instrument, playing a sequence of chords.
- M-SynStr:** Melodic instrument, playing a sequence of chords.
- M-String:** Melodic instrument, playing a sequence of chords.

This musical score is for rehearsal mark 179 and consists of the following parts:

- R-B/VZ/C**: Right Bass/Vibraphone/Contra Bass, playing a steady quarter-note pattern.
- R-Snare**: Right Snare, featuring a triplet of eighth notes in the first measure.
- R-HiHats**: Right Hi-Hats, playing a consistent eighth-note pattern.
- R-Cabasa**: Right Cabasa, playing a triplet of eighth notes in the second measure.
- R-Cowbel**: Right Cowbell, playing a steady quarter-note pattern.
- M-Marimb**: Mallet Marimba, playing a melodic line with eighth notes and rests.
- M-Gesang**: Mallet Song, playing a melodic line with chords and rests.
- M-RhyGit**: Mallet Rhythm Guitar, playing a melodic line with chords and rests.
- M-Bass**: Mallet Bass, playing a melodic line with chords and rests.
- M-Chor**: Mallet Chorus, playing a melodic line with chords and rests.
- M-SynStr**: Mallet Synthesizer String, playing a melodic line with chords and rests.
- M-String**: Mallet String, playing a melodic line with chords and rests.

182

The musical score consists of the following parts:

- R-B/VZ/C**: Rhythm section, Bass/Drum/Contra Bass line.
- R-Snare**: Rhythm section, Snare drum line.
- R-HiHats**: Rhythm section, Hi-hat line with 'x' marks for accents.
- R-Cabasa**: Rhythm section, Cabasa line with a triplet in the third measure.
- R-Cowbel**: Rhythm section, Cowbell line.
- M-Marimb**: Melodic section, Marimba line.
- M-Gesang**: Melodic section, Vocal line.
- M-RhyGit**: Melodic section, Rhythm guitar line.
- M-Bass**: Melodic section, Bass line.
- M-Chor**: Melodic section, Chorus line.
- M-SynStr**: Melodic section, Synthesizer/Strings line.
- M-String**: Melodic section, String line.

- R-B/VZ/C**: A drum set with a snare drum, playing a steady quarter-note pattern.
- R-Snare**: A snare drum playing a pattern of quarter notes and eighth notes.
- R-HiHats**: Hi-hats playing a pattern of quarter notes and eighth notes, with a triplet of eighth notes in the second measure.
- R-Cowbel**: A cowbell playing a steady quarter-note pattern.

The melodic section includes:

- M-Marimb**: Marimba playing a melodic line in the first measure, then resting.
- M-Gesang**: Vocal line with a melodic phrase in the first measure, then resting.
- M-RhyGit**: Rhythm guitar playing a melodic line in the first measure, then resting.
- M-Bass**: Bass line with a melodic phrase in the first measure, then resting.
- M-Chor**: Chorus line with a melodic phrase in the first measure, then resting.
- M-SynStr**: Synthesizer strings playing a melodic phrase in the first measure, then resting.
- M-String**: String section playing a melodic phrase in the first measure, then resting.

188

R-B/VZ/C

R-Snare

R-HiHats

R-TomTom

R-Becken

R-Cowbel

M-Marimb

M-RhyGit

M-Bass

M-SynStr

M-String

M-Floete

Connie Froboes - Connie Froboes Medley

$\text{♩} = 180,001801$   
M-Floete

**58**

**62**

**34**

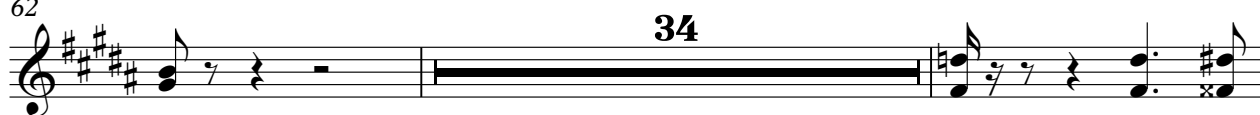

**98**

**92**

44

47

50

53

57

139

144

149

154

159

M-Sax

164

4

3

170

20

# Connie Froboes - Connie Froboes Medley

R-B/VZ/C

♩ = 180,001801  
R-B/VZ/C  
2

9

16

23

30

37

44

51

58

65

V.S.

2

R-B/VZ/C

72

79

86

93

100

107

114

121

128

135

142

149

156

163

170

177

184

# Connie Froboes - Connie Froboes Medley

## R-Snare

♩ = 180,001801

R-Snare  
R-Snare **2**

7

13

19

25

31

37

43

49

55

V.S.

61

66

71

77

82

87

93

98

103

109

115

121

127

133

139

145

151

157

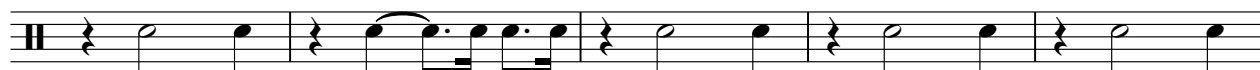

162

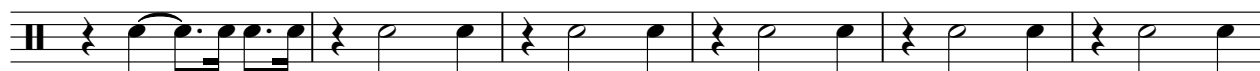

168

V.S.

4

R-Snare

174

179

184

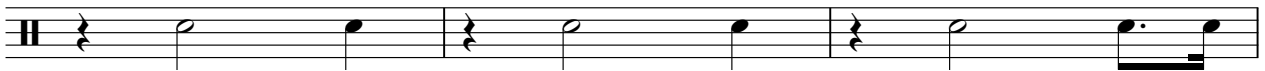

187

# Connie Froboes - Connie Froboes Medley

## R-HiHats

♩ = 180,001801

R-HiHats

2

2

6

10

14

18

22

26

30

34

38

V.S.

2

# R-HiHats

42

46

50

54

58

62

66

70

74

78

82

86

90

94

98

102

106

110

114

118

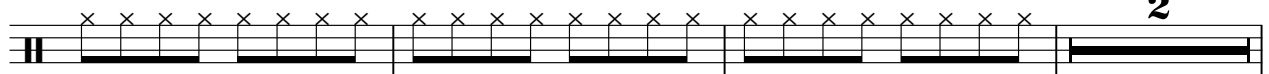

2

123

127

131

135

139

143

147

151

155

159

163

167

171

175

179

183

187

# Connie Froboes - Connie Froboes Medley

## R-TomTom

♩ = 180,001801

R-TomTom

3 7

14 3 15 7 3

39 15 3

60 5 3

71 3 3 3 19

98 3

106 3 3

115 5 6

123 32

156 32 2

# Connie Froboes - Connie Froboes Medley

## R-Becken

♩ = 180,001801

R-Becken

2 9 7

23 3 9

40 7 3 9

63 2 2

72 3 3 19

100 3 3 7

117 2 3

128 3 3

140 14 14

170 18

R-Cabasa

Connie Froboes - Connie Froboes Medley

♩ = 180,001801  
R-Cabasa

62

3 3

71

3 2 4

83

3 3 3 3

95

2 3 3

104

2 14 3 3

123

49 3 3

177

3 3 3 6

R-Cowbel

Connie Froboes - Connie Froboes Medley

♩ = 180,001801  
R-Cowbel 6

11

16

21

26

31

36

41

46

51

V.S.

56

62

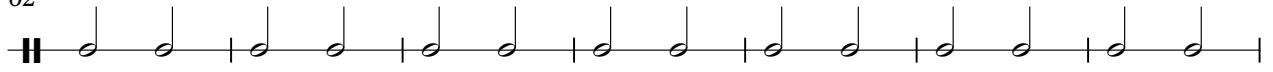

69

75

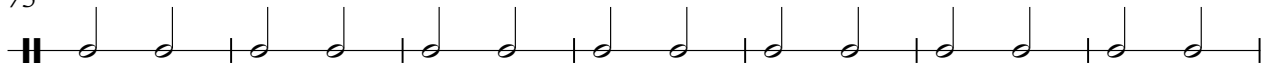

82

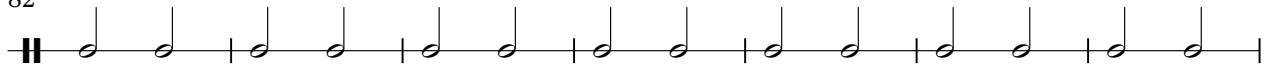

89

95

102

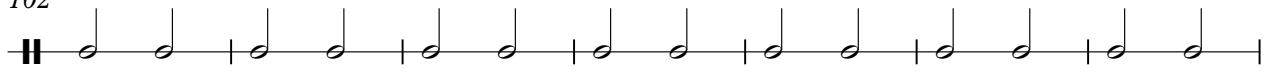

109

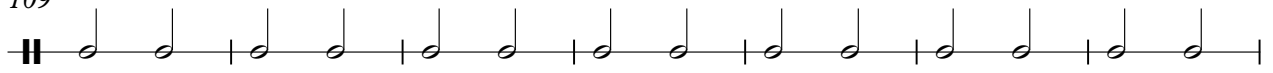

116

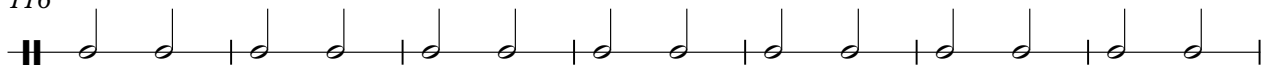

123

130

137

144

151

158

165

172

178

184

45

47

49

51

53

55

57

60

63

64

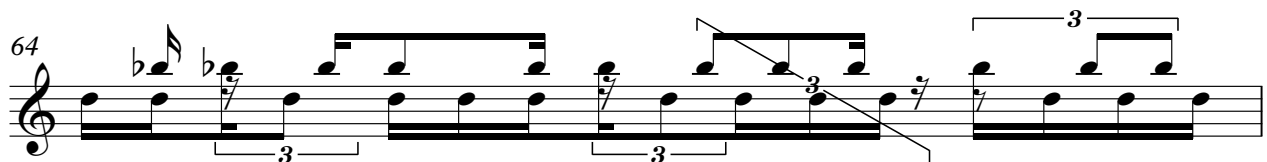

V.S.

M-Marimb

65

6 3 3 3 3 3

66

3 3 3

67

3 3 3 3

68

6 3 3 6 6 6 6

70

6 3 6 6 3

71

6 6 6 6

72

6 6 3 3 3 3 6 6 3

74

9

86

89

93

97

108

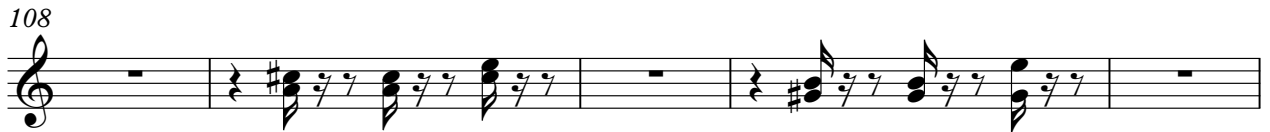

113

118

123

126

129

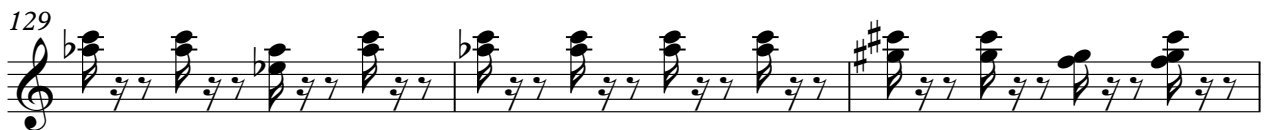

132

135

138

141

144

147

150

153

156

159

162

165

168

172

175

178

182

185

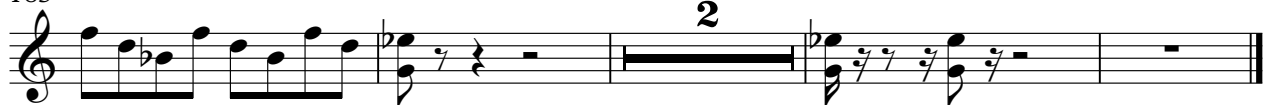

# Connie Froboes - Connie Froboes Medley

M-Gesang

♩ = 180,001801  
M-Gesang **14**

19

24

30 **7**

41

46

51 **6**

128

134

140

145

151

157

163

169

176

182

# Connie Froboes - Connie Froboes Medley

M-RhyGit

♩ = 180,001801

M-RhyGit

6

V.S.

69

73

78

83

88

93

98

109

114

118

123

128

133

138

143

148

152

156

161

165

170

176

181

185

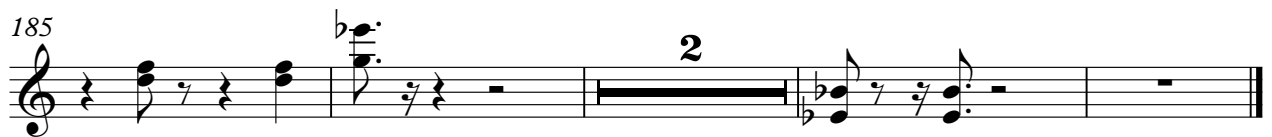

# Connie Froboes - Connie Froboes Medley

M-Bass

♩ = 180,001801

M-Bass  
M-Bass

6

11

16

21

26

31

36

41

46

51

V.S.

56

120

126

132

138

144

149

154

160

166

# Connie Froboes - Connie Froboes Medley

M-Chor

♩ = 180,001801

M-Chor  
M-Chor

2

10 12

28

36 12

54 15

75

81

88

95

99

103 

123 

129 

135 

141 

147 

153 

159 

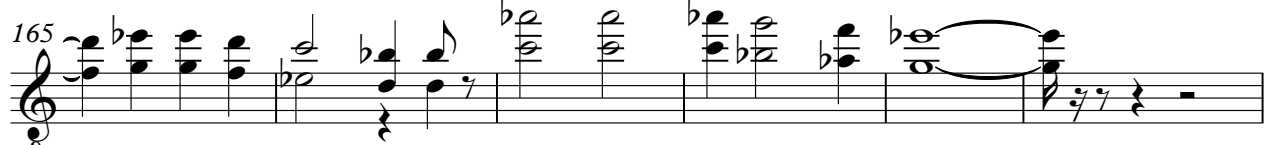
165 

171 

M-Chor

3

178

183

5

# Connie Froboes - Connie Froboes Medley

M-SynStr

♩ = 180,001801  
M-SynStr **6**

14

23

32

41

50

59

68

77

85

V.S.

93

99

8

114

122

131

139

148

156

5

168

177

184

# Connie Froboes - Connie Froboes Medley

M-String

♩ = 180,001801  
M-String  
M-Strings

61

66

71

77

83

90

97

120

128

134

20

26

2

M-String

