

Connie Froboes - Schoner Fremder Man

♩ = 94,001160

MELODY
DRUMS
STEEL GTR
STEEL GTR
FRETLESS
CHOIR AAHS
WARM PAD
♩ = 94,001160
STRINGS
A.PIANO

6

MELODY
DRUMS
STEEL GTR
STEEL GTR
FRETLESS
CHOIR AAHS
WARM PAD
A.PIANO

9

MELODY
DRUMS
STEEL GTR
STEEL GTR
FRETLESS
CHOIR AAHS
WARM PAD
A.PIANO

12

MELODY
DRUMS
STEEL GTR
STEEL GTR
FRETLESS
CHOIR AAHS
WARM PAD
A.PIANO

15

MELODY

DRUMS

STEEL GTR

STEEL GTR

FRETLESS

CHOIR AAHS

WARM PAD

STRINGS

A.PIANO

18

MELODY

DRUMS

STEEL GTR

STEEL GTR

FRETLESS

CHOIR AAHS

WARM PAD

A.PIANO

21

MELODY

DRUMS

STEEL GTR

STEEL GTR

FRETLESS

CHOIR AAHS

WARM PAD

STRINGS

A.PIANO

24

MELODY

DRUMS

STEEL GTR

STEEL GTR

FRETLESS

CHOIR AAHS

WARM PAD

STRINGS

A.PIANO

27

MELODY

DRUMS

STEEL GTR

STEEL GTR

FRETLESS

CHOIR AAHS

WARM PAD

STRINGS

A.PIANO

30

MELODY

DRUMS

STEEL GTR

STEEL GTR

FRETLESS

CHOIR AAHS

WARM PAD

STRINGS

A.PIANO

33

MELODY
DRUMS
STEEL GTR
STEEL GTR
FRETLESS
CHOIR AAHS
WARM PAD
A.PIANO

36

MELODY
DRUMS
STEEL GTR
STEEL GTR
FRETLESS
CHOIR AAHS
WARM PAD
STRINGS
A.PIANO

39

MELODY

DRUMS

STEEL GTR

STEEL GTR

FRETLESS

CHOIR AAHS

WARM PAD

STRINGS

A.PIANO

42

MELODY

DRUMS

STEEL GTR

STEEL GTR

FRETLESS

CHOIR AAHS

WARM PAD

STRINGS

A.PIANO

45

MELODY

DRUMS

STEEL GTR

STEEL GTR

FRETLESS

CHOIR AAHS

WARM PAD

STRINGS

A.PIANO

48

MELODY

DRUMS

STEEL GTR

STEEL GTR

FRETLESS

CHOIR AAHS

WARM PAD

A.PIANO

51

MELODY
DRUMS
STEEL GTR
STEEL GTR
FRETLESS
CHOIR AAHS
WARM PAD
STRINGS
A.PIANO

54

MELODY
DRUMS
STEEL GTR
STEEL GTR
FRETLESS
CHOIR AAHS
WARM PAD
STRINGS
A.PIANO

57

MELODY

DRUMS

STEEL GTR

STEEL GTR

FRETLESS

CHOIR AAHS

WARM PAD

STRINGS

A.PIANO

60

MELODY

DRUMS

STEEL GTR

STEEL GTR

FRETLESS

CHOIR AAHS

WARM PAD

STRINGS

A.PIANO

62

MELODY

DRUMS

STEEL GTR

STEEL GTR

FRETLESS

CHOIR AAHS

WARM PAD

STRINGS

A.PIANO

Connie Froboes - Schoner Fremder Man

MELODY

♩ = 94,001160

6

11

15

20

25

30

34

39

43

47

V.S.

MELODY

51

55

59

65

DRUMS

Connie Froboes - Schoner Fremder Man

♩ = 94,001160

2

6

8

10

12

14

16

18

20

22

V.S.

DRUMS

24

26

28

31

34

36

38

40

42

44

DRUMS

47

50

52

54

56

58

60

62

65

STEEL GTR

Connie Froboes - Schoner Fremder Man

♩ = 94,001160

2

6

9

12

15

18

21

24

27

30

V.S.

33

36

39

42

45

49

52

55

58

61

65

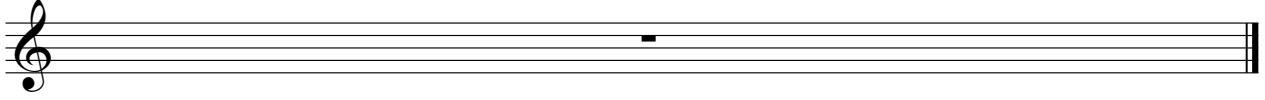

STEEL GTR

Connie Froboes - Schoner Fremder Man

♩ = 94,001160

2

7

11

15

19

23

27

31

35

39

V.S.

43

47

51

55

60

65

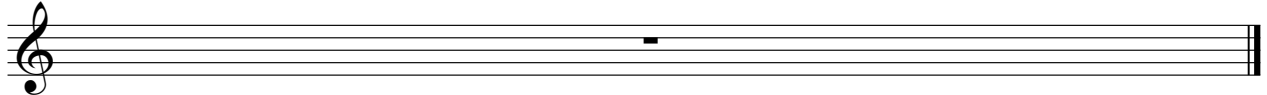

FRETLESS

Connie Froboes - Schoner Fremder Man

♩ = 94,001160

2

7

11

15

19

23

27

31

35

39

V.S.

43

47

51

55

60

65

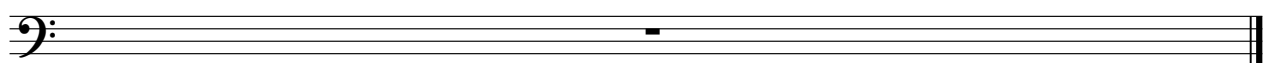

♩ = 94,001160

2

8

14

20

25

28

33

39

42

44

2

2

CHOIR AAHS

48

54

59

2

65

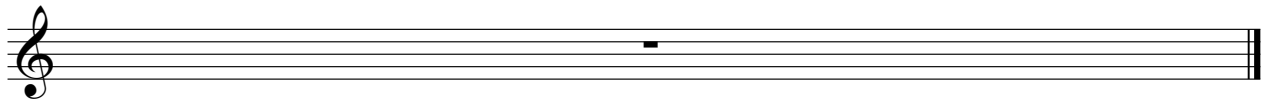

♩ = 94,001160

2

8

14

19

24

30

35

40

46

52

V.S.

WARM PAD

57

61

65

Connie Froboes - Schoner Fremder Man

STRINGS

♩ = 94,001160

2

3

3

5

3

9

6

22

25

31

6

39

43

48

4

57

61

2

STRINGS

65

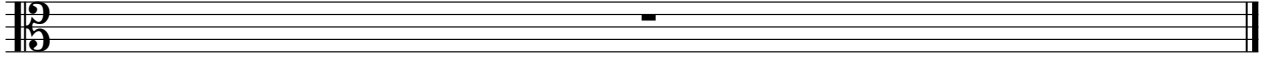

Connie Froboes - Schoner Fremder Man

A.PIANO

♩ = 94,001160

2

6

9

12

15

18

20

22

25

28

V.S.

31

33

36

39

42

44

47

49

52

55

58

61

65
