

# Conquistador - Argentina

♩ = 112,000893

FLUTE

DRUMS

BASS

A.GUITAR

STRINGS

♩ = 112,000893

6

FLUTE

DRUMS

BASS

A.GUITAR

STRINGS

8

FLUTE

DRUMS

BASS

A. GUITAR

STRINGS

10

FLUTE

DRUMS

BASS

STRINGS

11

FLUTE

DRUMS

BASS

STRINGS

12

FLUTE

DRUMS

BASS

STRINGS

13

FLUTE

DRUMS

BASS

STRINGS

15

FLUTE

DRUMS

BASS

STRINGS

16  $\#b$

FLUTE

DRUMS

BASS

A.GUITAR

STRINGS

17

DRUMS

BASS

A.GUITAR

STRINGS

18

DRUMS

BASS

A.GUITAR

STRINGS

19

DRUMS

BASS

A.GUITAR

STRINGS

20

DRUMS

BASS

A.GUITAR

STRINGS

21

DRUMS

BASS

A.GUITAR

STRINGS

22

DRUMS

BASS

A.GUITAR

STRINGS

24

DRUMS

BASS

A.GUITAR

STRINGS

25

DRUMS

BASS

A.GUITAR

FANTASIA

STRINGS

26

DRUMS

BASS

A.GUITAR

FANTASIA

STRINGS

27

DRUMS

BASS

A. GUITAR

FANTASIA

STRINGS

3

28

DRUMS

BASS

A. GUITAR

FANTASIA

STRINGS

29

DRUMS

BASS

A.GUITAR

FANTASIA

STRINGS

30

DRUMS

BASS

A.GUITAR

FANTASIA

STRINGS

31

DRUMS

BASS

A.GUITAR

FANTASIA

STRINGS

32

DRUMS

BASS

A.GUITAR

FANTASIA

STRINGS

33

DRUMS

BASS

A.GUITAR

FANTASIA

STRINGS

34

DRUMS

BASS

A.GUITAR

FANTASIA

STRINGS

35

FLUTE

DRUMS

BASS

A.GUITAR

STRINGS

36

FLUTE

DRUMS

BASS

STRINGS

37

FLUTE

DRUMS

BASS

STRINGS

38

FLUTE

DRUMS

BASS

STRINGS

39

FLUTE

DRUMS

BASS

STRINGS

40

FLUTE

DRUMS

BASS

STRINGS

41

FLUTE

DRUMS

BASS

STRINGS

42

FLUTE

DRUMS

BASS

A.GUITAR

STRINGS

43

DRUMS

BASS

A.GUITAR

STRINGS

Detailed description of the musical score: The score is divided into three systems, each representing a measure.   
- Flute: Treble clef, one whole note G4, then rests.   
- Drums: Snare and bass drum eighth notes, hi-hat eighth notes.   
- Bass: Treble clef, walking bass line.   
- Strings: Bass clef, sustained chord.   
- Flute: Treble clef, one whole note G4, then rests.   
- Drums: Snare and bass drum eighth notes, hi-hat eighth notes.   
- Bass: Treble clef, walking bass line.   
- Acoustic Guitar: Treble clef, walking bass line.   
- Strings: Bass clef, sustained chord.   
- Drums: Snare and bass drum eighth notes, hi-hat eighth notes.   
- Bass: Treble clef, walking bass line.   
- Acoustic Guitar: Treble clef, walking bass line.   
- Strings: Bass clef, sustained chord.

44

DRUMS

BASS

A.GUITAR

STRINGS

45

DRUMS

BASS

A.GUITAR

STRINGS

47

DRUMS

BASS

A.GUITAR

STRINGS

48

DRUMS

BASS

A.GUITAR

STRINGS

49

DRUMS

BASS

A.GUITAR

STRINGS

50

DRUMS

BASS

A.GUITAR

STRINGS

51

DRUMS

BASS

A.GUITAR

FANTASIA

STRINGS

52

DRUMS

BASS

A.GUITAR

FANTASIA

STRINGS

53

DRUMS

BASS

A.GUITAR

FANTASIA

STRINGS

Detailed description of the musical score for measures 53 and 54. The score is arranged in five staves: DRUMS, BASS, A.GUITAR, FANTASIA, and STRINGS. Measure 53 starts with a drum pattern of eighth notes and a bass line of quarter notes. The A.GUITAR part features a melodic line with a long note in the second measure. The FANTASIA part has a triplet of eighth notes in the second measure. The STRINGS part shows a chord progression in G major (G-B-D). Measure 54 continues the drum and bass patterns, with the A.GUITAR part having a long note in the first measure and a melodic line in the second. The FANTASIA part has a triplet of eighth notes in the second measure. The STRINGS part shows a chord progression in G major (G-B-D).

54

DRUMS

BASS

A.GUITAR

FANTASIA

STRINGS

Detailed description of the musical score for measures 54 and 55. The score is arranged in five staves: DRUMS, BASS, A.GUITAR, FANTASIA, and STRINGS. Measure 54 starts with a drum pattern of eighth notes and a bass line of quarter notes. The A.GUITAR part features a melodic line with a long note in the second measure. The FANTASIA part has a triplet of eighth notes in the second measure. The STRINGS part shows a chord progression in G major (G-B-D). Measure 55 continues the drum and bass patterns, with the A.GUITAR part having a long note in the first measure and a melodic line in the second. The FANTASIA part has a triplet of eighth notes in the second measure. The STRINGS part shows a chord progression in G major (G-B-D).

55

DRUMS

BASS

A.GUITAR

FANTASIA

STRINGS

Detailed description of the musical score for measures 55 and 56. The score is arranged in five staves: DRUMS, BASS, A.GUITAR, FANTASIA, and STRINGS. Measure 55 features a drum pattern with a steady bass line and guitar accompaniment. The fantasia part has a triplet of notes. The strings are playing a sustained chord. Measure 56 continues the drum pattern and bass line, with the fantasia part having a triplet of notes. The strings are playing a sustained chord.

56

DRUMS

BASS

A.GUITAR

FANTASIA

STRINGS

Detailed description of the musical score for measures 56 and 57. The score is arranged in five staves: DRUMS, BASS, A.GUITAR, FANTASIA, and STRINGS. Measure 56 features a drum pattern with a steady bass line and guitar accompaniment. The fantasia part has a triplet of notes. The strings are playing a sustained chord. Measure 57 continues the drum pattern and bass line, with the fantasia part having a triplet of notes. The strings are playing a sustained chord.

57

DRUMS

BASS

A.GUITAR

FANTASIA

STRINGS

58

DRUMS

BASS

A.GUITAR

FANTASIA

STRINGS

59

DRUMS

BASS

A.GUITAR

FANTASIA

STRINGS

60

FLUTE

DRUMS

BASS

A.GUITAR

FANTASIA

STRINGS

62

FLUTE

DRUMS

STRINGS

64

FLUTE

DRUMS

BASS

A.GUITAR

STRINGS

66

FLUTE

DRUMS

BASS

A.GUITAR

STRINGS

67

FLUTE

DRUMS

BASS

A.GUITAR

STRINGS

68

FLUTE

DRUMS

BASS

A.GUITAR

STRINGS

69

FLUTE

DRUMS

BASS

STRINGS

70

FLUTE

DRUMS

BASS

STRINGS

71

FLUTE

DRUMS

BASS

STRINGS

72

FLUTE

DRUMS

BASS

STRINGS

73

FLUTE

DRUMS

BASS

STRINGS

74

FLUTE

DRUMS

BASS

STRINGS

76  $\#b$

FLUTE

DRUMS

BASS

A.GUITAR

STRINGS

77

DRUMS

BASS

A.GUITAR

STRINGS

78

DRUMS

BASS

A.GUITAR

STRINGS

79

DRUMS

BASS

A.GUITAR

STRINGS

80

DRUMS

BASS

A.GUITAR

STRINGS

81

DRUMS

BASS

A.GUITAR

STRINGS

82

DRUMS

BASS

A.GUITAR

STRINGS

83

DRUMS

BASS

A.GUITAR

STRINGS

84

DRUMS

BASS

A.GUITAR

STRINGS

85

DRUMS

BASS

A.GUITAR

FANTASIA

STRINGS

86

DRUMS

BASS

A.GUITAR

FANTASIA

STRINGS

87

DRUMS

BASS

A.GUITAR

FANTASIA

STRINGS

88

DRUMS

BASS

A.GUITAR

FANTASIA

STRINGS

89

DRUMS

BASS

A.GUITAR

FANTASIA

STRINGS

90

DRUMS

BASS

A.GUITAR

FANTASIA

STRINGS

91

DRUMS

BASS

A.GUITAR

FANTASIA

STRINGS

92

DRUMS

BASS

A.GUITAR

FANTASIA

STRINGS

93

DRUMS

BASS

A.GUITAR

FANTASIA

STRINGS

94

DRUMS

BASS

A. GUITAR

FANTASIA

STRINGS

97

DRUMS

# Conquistador - Argentina

FLUTE

♩ = 112,000893

4

7

10

16

18

39

17

60

63

65

67

70

V.S.

2

FLUTE

74

27

# Conquistador - Argentina

## DRUMS

♩ = 112,000893  
4

7

9

11

13

15

17

19

21

23

V.S.

## DRUMS

25

27

29

31

33

35

37

39

41

43

DRUMS

45

47

49

51

53

55

57

59

61

64

V.S.

66

68

70

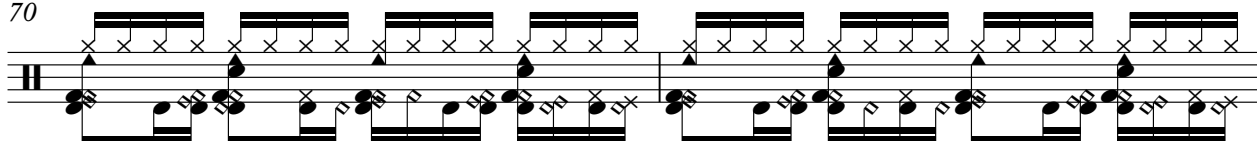

72

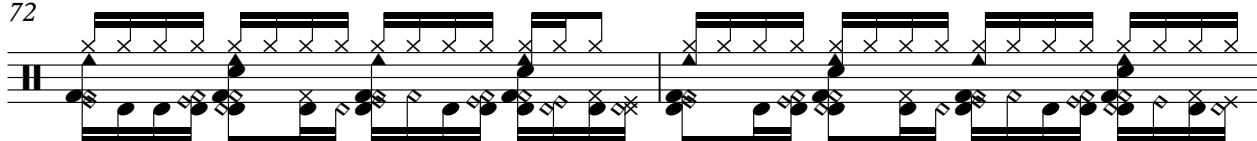

74

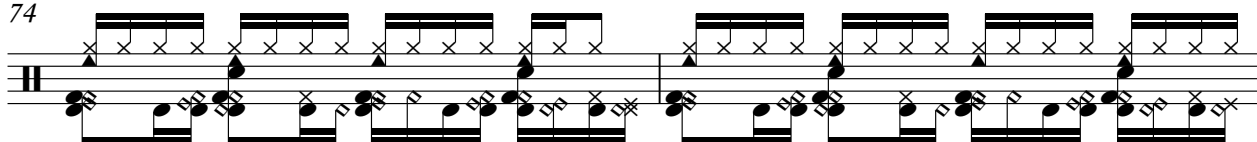

76

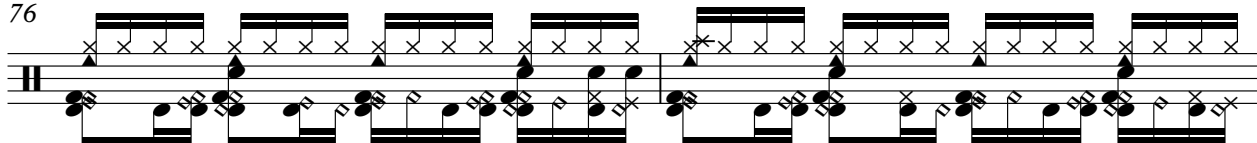

78

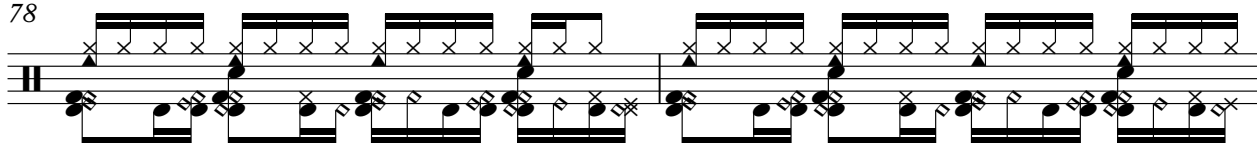

80

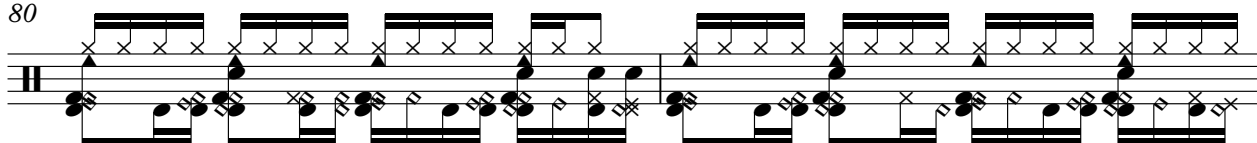

82

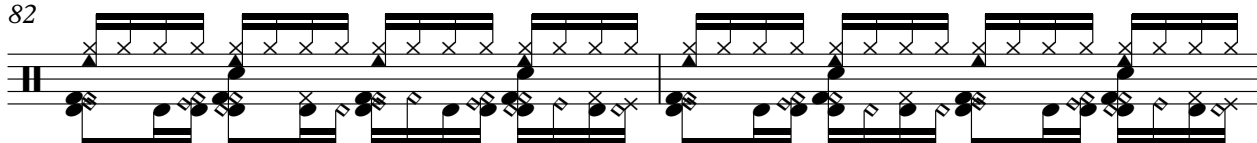

84

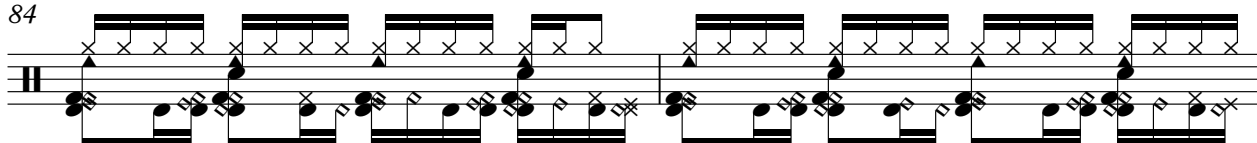

DRUMS

86

88

90

92

94

98

# Conquistador - Argentina

BASS

♩ = 112,000893

4

8

11

14

17

20

23

26

29

31

V.S.

33

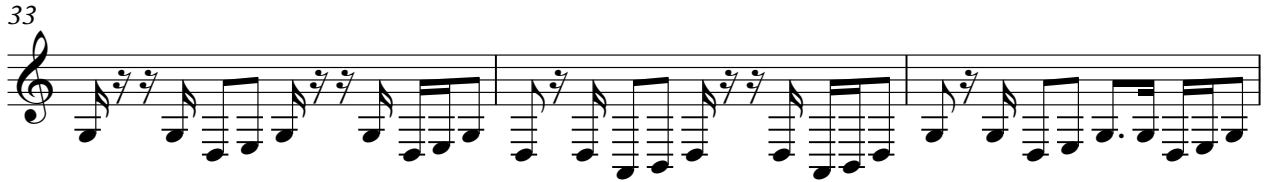

36

39

42

44

46

48

51

54

57

60 **4**

66

69

72

74

76

78

80

82

84

V.S.

86

88

90

93

95

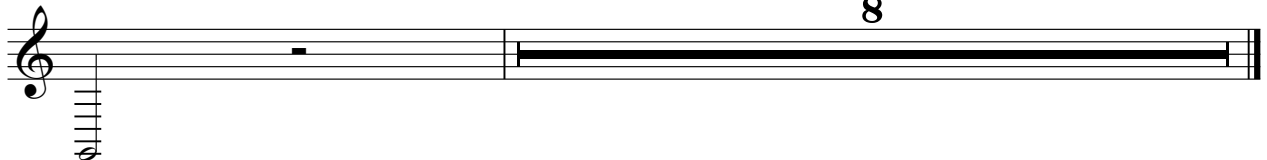

A.GUITAR

Conquistador - Argentina

♩ = 112,000893

4 7

16

19

23

27

30

33 6

A.GUITAR

42

45

48

51

55

58

62

76

79

82

86

89

92

94

FANTASIA

Conquistador - Argentina

♩ = 112,000893

24

27

31

35

53

57

61

87

90

93

8

STRINGS

Conquistador - Argentina

♩ = 112,000893

4

10

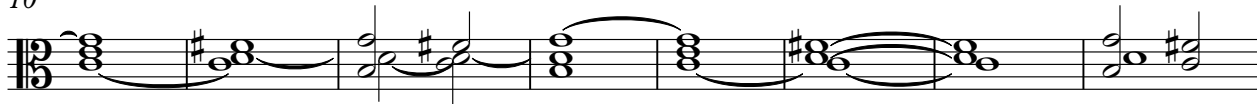

18

25

34

42

49

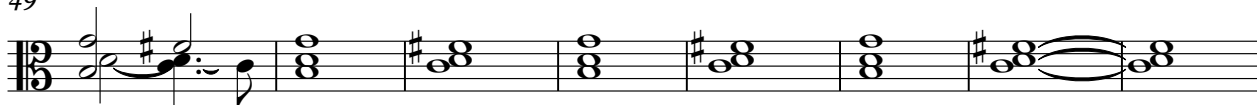

57

64

70

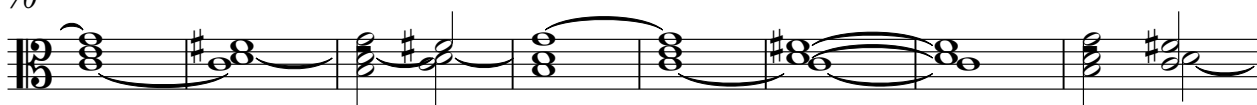

V.S.

2

STRINGS

78

85

92
