

# Police - Walking In Your Footsteps

$\text{♩} = 160,000000$

Guitar

Fretless Bass

Drums

Melody

4

Guitar

Fretless Bass

Drums

Melody

7

Guitar

Fretless Bass

Drums

Melody

10

Guitar

Fretless Bass

Drums

Melody

13

Guitar

Fretless Bass

Drums

Melody

16

Guitar

Fretless Bass

Drums

Melody

19

Guitar

Fretless Bass

Drums

Melody

22

Guitar

Fretless Bass

Drums

Melody

25

Guitar

Fretless Bass

Drums

Melody

28

Guitar

Fretless Bass

Drums

Melody

31

Guitar

Fretless Bass

Drums

Melody

34

Guitar

Fretless Bass

Drums

Melody

37

Guitar

Fretless Bass

Drums

Melody

40

Guitar

Fretless Bass

Drums

Melody

43

Guitar

Fretless Bass

Drums

Melody

46

Guitar

Fretless Bass

Drums

Melody

49

Guitar

Fretless Bass

Drums

Melody

52

Guitar

Fretless Bass

Drums

Melody

55

Guitar

Fretless Bass

Drums

58

Guitar

Fretless Bass

Drums

Melody

61

Guitar

Fretless Bass

Drums

Melody

64

Guitar

Fretless Bass

Drums

Melody

67

Guitar

Fretless Bass

Drums

Melody

70

Guitar

Fretless Bass

Drums

Melody

73

Guitar

Fretless Bass

Drums

Melody

76

Guitar

Fretless Bass

Drums

Melody

79

Guitar

Fretless Bass

Drums

Melody

82

Guitar

Fretless Bass

Drums

Melody

85

Guitar

Fretless Bass

Drums

Melody

88

Guitar

Fretless Bass

Drums

Melody

91

Guitar

Fretless Bass

Drums

Melody

94

Guitar

Fretless Bass

Drums

97

Guitar

Fretless Bass

Drums

Melody

100

Guitar

Fretless Bass

Drums

Melody

103

Guitar

Fretless Bass

Drums

106

Guitar

Fretless Bass

Drums

Melody

109

Guitar

Fretless Bass

Drums

Melody

112

Guitar

Fretless Bass

Drums

Melody

115

Guitar

Fretless Bass

Drums

Melody

118

Guitar

Fretless Bass

Drums

Melody

121

Guitar

Fretless Bass

Drums

Melody

124

Guitar

Fretless Bass

Drums

Melody

127

Guitar

Fretless Bass

Drums

Melody

130

Guitar

Fretless Bass

Drums

Melody

133

Guitar

Fretless Bass

Drums

Melody

136

Guitar

Fretless Bass

Drums

Melody

Guitar

Police - Walking In Your Footsteps

♩ = 160,000000

6

13

20

26

33

40

46

53

57

V.S.

62

67

72

78

85

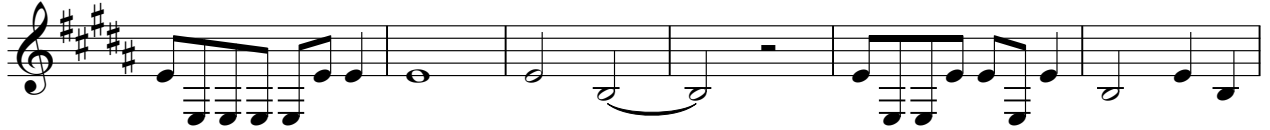

91

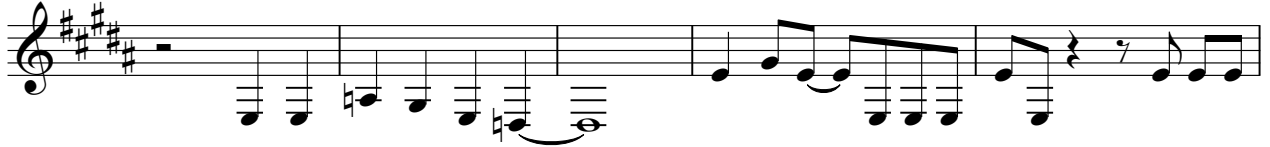

96

102

107

113

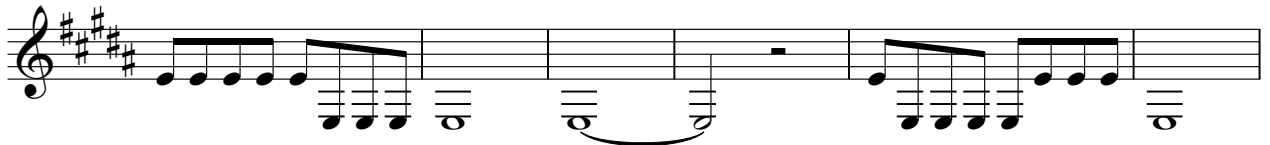

119

125

131

135

Fretless Bass

Police - Walking In Your Footsteps

♩ = 160,000000

6

11

16

21

26

31

36

41

46

V.S.

101

106

111

116

121

126

131

135

# Police - Walking In Your Footsteps

## Drums

♩ = 160,000000

5

9

13

17

21

25

29

33

37

V.S.

41

41

45

45

49

49

53

53

57

57

61

61

65

65

69

69

73

73

77

77

81

85

89

93

97

101

105

109

113

117

V.S.

Drums

121

125

129

133

136

# Police - Walking In Your Footsteps

## Melody

$\text{♩} = 160,000000$

5

9

14

21

28

33

38

45

50

5

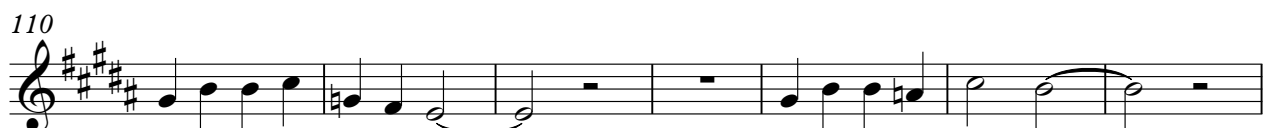
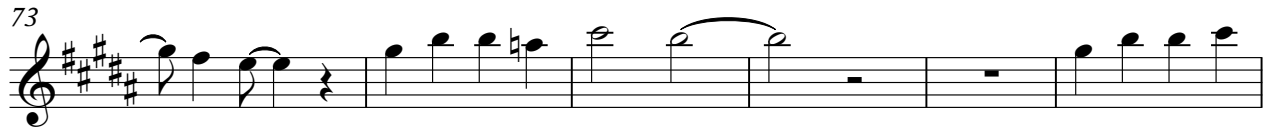

124

131

