

# Conway Twitty - It's Only Make Believe

♩ = 83,000183

CLEAN GTR

ACOU BASS

MELODY

5

CLEAN GTR

ACOU BASS

MELODY

7

BASS DRUM

CLOSED H.H

RIM SHOT

CLEAN GTR

ACOU BASS

ORGAN 3

A.PIANO 1

MELODY

10

BASS DRUM

CLOSED H.H

RIM SHOT

CLEAN GTR

ACOU BASS

ORGAN 3

A.PIANO 1

MELODY

12

BASS DRUM

CLOSED H.H.

RIM SHOT

CLEAN GTR

ACOU BASS

ORGAN 3

A.PIANO 1

MELODY

14

BASS DRUM

CLOSED H.H.

RIM SHOT

CLEAN GTR

ACOU BASS

ORGAN 3

A.PIANO 1

MELODY

16

BASS DRUM

CLOSED H.H.

RIM SHOT

CLEAN GTR

ACOU BASS

ORGAN 3

A.PIANO 1

MELODY

18

BASS DRUM

CLOSED H.H.

RIDE CYMB

RIM SHOT

CLEAN GTR

ACOU BASS

ORGAN 3

A.PIANO 1

MELODY

BASS DRUM

CLOSED H.H.

RIDE CYMB

RIM SHOT

CLEAN GTR

ACOU BASS

ORGAN 3

A.PIANO 1

MELODY

BASS DRUM

CLOSED H.H

RIDE CYMB

RIM SHOT

CLEAN GTR

ACOU BASS

ORGAN 3

A.PIANO 1

MELODY

BASS DRUM

CLOSED H.H.

RIM SHOT

CLEAN GTR

ACOU BASS

ORGAN 3

A.PIANO 1

MELODY

26

BASS DRUM

CLOSED H.H

RIM SHOT

CLEAN GTR

ACOU BASS

ORGAN 3

A.PIANO 1

MELODY

28

BASS DRUM

CLOSED H.H

RIM SHOT

CLEAN GTR

ACOU BASS

ORGAN 3

A.PIANO 1

MELODY

The musical score is divided into two systems. The first system includes:

The second system includes:

- CLEAN GTR:** A melodic line with slurs and the number '3' indicating triplet groups.
- ACOU BASS:** A bass line with slurs and the number '3' indicating triplet groups.
- ORGAN 3:** A line with chords and slurs.
- MELODY:** A line with a melodic line and slurs.

32

BASS DRUM

CLOSED H.H.

RIDE CYMB

RIM SHOT

CLEAN GTR

ACOU BASS

ORGAN 3

A.PIANO 1

MELODY

34

SNARE DRUM

BASS DRUM

CLOSED H.H

RIDE CYMB

CLEAN GTR

ACOU BASS

ORGAN 3

A.PIANO 1

MELODY

36

SNARE DRUM

BASS DRUM

CLOSED H.H

CLEAN GTR

ACOU BASS

ORGAN 3

A.PIANO 1

MELODY

38

SNARE DRUM

BASS DRUM

CLOSED H.H

CLEAN GTR

ACOU BASS

ORGAN 3

A.PIANO 1

MELODY

40

SNARE DRUM

BASS DRUM

CLOSED H.H

CLEAN GTR

ACOU BASS

ORGAN 3

A.PIANO 1

MELODY

42

SNARE DRUM

BASS DRUM

CLOSED H.H

RIDE CYMB

CLEAN GTR

ACOU BASS

ORGAN 3

A.PIANO 1

MELODY

44

SNARE DRUM

BASS DRUM

CLOSED H.H

RIDE CYMB

CLEAN GTR

ACOU BASS

ORGAN 3

A.PIANO 1

MELODY

BASS DRUM

CLOSED H.H

OPEN HIHAT

RIDE CYMB

CLEAN GTR

ACOU BASS

ORGAN 3

A.PIANO 1

SNARE DRUM

Conway Twitty - It`s Only Make Believe

♩ = 83,000183

33

4/4

38

4/4

43

3

BASS DRUM

Conway Twitty - It's Only Make Believe

♩ = 83,000183

8

12

16

20

24

28

32

36

40

44

# Conway Twitty - It's Only Make Believe

CLOSED H.H

♩ = 83,000183

8

11

14

17

20

23

26

29

32

35

V.S.

2

# CLOSED H.H

38

41

44

OPEN HIHAT

# Conway Twitty - It`s Only Make Believe

♩ = 83,000183

**46**

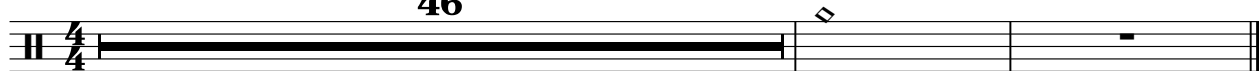

RIDE CYMB

Conway Twitty - It`s Only Make Believe

♩ = 83,000183

18

23

8

35

8

45

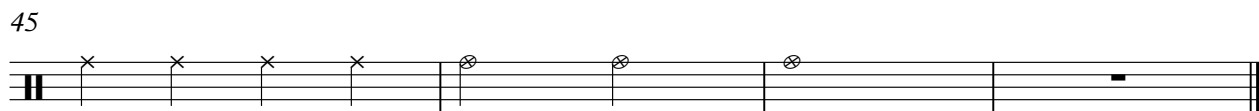

RIM SHOT

Conway Twitty - It's Only Make Believe

♩ = 83,000183

**8**

|| 4/4 |-----| | ♪ ⊗ | x | ♪ ⊗ | x | ♪ ⊗ | x | ♪ ⊗ | x | ♪ ⊗ | x |

14

|| ♪ ⊗ | x | ♪ ⊗ | x | ♪ ⊗ | x | ♪ ⊗ | x | ♪ ⊗ | x | ♪ ⊗ | x |

20

|| ♪ ⊗ | x | ♪ ⊗ | x | ♪ ⊗ | x | ♪ ⊗ | x | ♪ ⊗ | x | ♪ ⊗ | x |

26

|| ♪ ⊗ | x | ♪ ⊗ | x | ♪ ⊗ | x | ♪ ⊗ | x | ♪ ⊗ | x | ♪ ⊗ | x |

31

**15**

|| ♪ ⊗ | x | ♪ ⊗ | x | ♪ ⊗ | x | ♪ ⊗ | x | |-----| ||

♩ = 83,000183

6 3

9 3

11 3 3 3

13 3 3

15 3 3 3 3

18 3 3 3 3

20 3

22 3

24 3 3

V.S.

46

# Conway Twitty - It's Only Make Believe

ACOU BASS

♩ = 83,000183

2

9

13

17

21

25

29

33

37

41

V.S.

2

ACOU BASS

44

ORGAN 3

Conway Twitty - It`s Only Make Believe

♩ = 83,000183

8

6

12

20

27

34

42

# Conway Twitty - It's Only Make Believe

## A.PIANO 1

♩ = 83,000183

8

11

13

16

18

20

22

24

26

28

V.S.

A.PIANO 1

30

32

34

36

38

40

42

44

46

# Conway Twitty - It's Only Make Believe

## MELODY

♩ = 83,000183

6

10

14

17

22

25

28

32

36

V.S.

2

# MELODY

39

42

