

Coolio - 1 2 3 4 Sumpin` New

♩ = 115,002014

TENOR SAX

BARITONSAX

TRUMPET

DRUMS

SAW WAVE

+CHORUS GT

DRUMS

SLAPBASS 1

A.PIANO 3

BRASS 1

BRASS 1

♩ = 115,002014

+SINE WAVE

APPLAUSE

5

DRUMS

SAW WAVE

+CHORUS GT

DRUMS

SLAPBASS 1

A.PIANO 3

BRASS 1

BRASS 1

APPLAUSE

7

DRUMS

+CHORUS GT

DRUMS

SLAPBASS 1

A.PIANO 3

BRASS 1

+SINE WAVE

APPLAUSE

9

DRUMS

+CHORUS GT

DRUMS

SLAPBASS 1

A.PIANO 3

BRASS 1

BRASS 1

APPLAUSE

11

DRUMS

+CHORUS GT

DRUMS

SLAPBASS 1

A.PIANO 3

BRASS 1

+SINE WAVE

APPLAUSE

13

DRUMS

DRUMS

SLAPBASS 1

BRASS 1

+SINE WAVE

APPLAUSE

15

DRUMS

DRUMS

SLAPBASS 1

+SINE WAVE

APPLAUSE

17

DRUMS

DRUMS

SLAPBASS 1

BRASS 1

APPLAUSE

19

DRUMS

DRUMS

SLAPBASS 1

+SINE WAVE

APPLAUSE

21

TENOR SAX

BARITONSAX

TRUMPET

DRUMS

DRUMS

SLAPBASS 1

A.PIANO 3

BRASS 1

APPLAUSE

23

TENOR SAX

BARITONSAX

TRUMPET

DRUMS

DRUMS

SLAPBASS 1

A.PIANO 3

+SINE WAVE

APPLAUSE

25

TENOR SAX

BARITONSAX

TRUMPET

DRUMS

DRUMS

SLAPBASS 1

A.PIANO 3

BRASS 1

APPLAUSE

27

TENOR SAX

BARITONSAX

TRUMPET

DRUMS

SAW WAVE

DRUMS

SLAPBASS 1

A.PIANO 3

+SINE WAVE

APPLAUSE

29

31

DRUMS

+CHORUS GT

DRUMS

SLAPBASS 1

A.PIANO 3

BRASS 1

+SINE WAVE

APPLAUSE

33

DRUMS

+CHORUS GT

DRUMS

SLAPBASS 1

A.PIANO 3

BRASS 1

BRASS 1

APPLAUSE

35

DRUMS

+CHORUS GT

DRUMS

SLAPBASS 1

A.PIANO 3

BRASS 1

+SINE WAVE

APPLAUSE

37

DRUMS

DRUMS

SLAPBASS 1

BRASS 1

+SINE WAVE

APPLAUSE

39

DRUMS

DRUMS

SLAPBASS 1

+SINE WAVE

APPLAUSE

41

DRUMS

DRUMS

SLAPBASS 1

BRASS 1

APPLAUSE

43

DRUMS

DRUMS

SLAPBASS 1

+SINE WAVE

APPLAUSE

45

TENOR SAX

BARITONSAX

TRUMPET

DRUMS

DRUMS

SLAPBASS 1

A.PIANO 3

BRASS 1

APPLAUSE

- APPLAUSE:** A double bar line with a flourish underneath, indicating the end of the section.

49

TENOR SAX
BARITONSAX
TRUMPET
DRUMS
DRUMS
SLAPBASS 1
A.PIANO 3
BRASS 1
APPLAUSE

51

DRUMS
SAW WAVE
DRUMS
A.PIANO 3
APPLAUSE

53

DRUMS

SAW WAVE

+CHORUS GT

DRUMS

SLAPBASS 1

A.PIANO 3

BRASS 1

BRASS 1

APPLAUSE

55

DRUMS

+CHORUS GT

DRUMS

SLAPBASS 1

A.PIANO 3

BRASS 1

+SINE WAVE

APPLAUSE

57

DRUMS

+CHORUS GT

DRUMS

SLAPBASS 1

A.PIANO 3

BRASS 1

BRASS 1

APPLAUSE

59

DRUMS

+CHORUS GT

DRUMS

SLAPBASS 1

A.PIANO 3

BRASS 1

+SINE WAVE

APPLAUSE

61

DRUMS

DRUMS

SLAPBASS 1

BRASS 1

+SINE WAVE

APPLAUSE

63

DRUMS

DRUMS

SLAPBASS 1

+SINE WAVE

APPLAUSE

65

DRUMS

DRUMS

SLAPBASS 1

BRASS 1

APPLAUSE

67

DRUMS

DRUMS

SLAPBASS 1

+SINE WAVE

APPLAUSE

69

DRUMS

DRUMS

APPLAUSE

71

DRUMS

DRUMS

APPLAUSE

73

TENOR SAX

BARITONSAX

TRUMPET

DRUMS

DRUMS

SLAPBASS 1

A.PIANO 3

BRASS 1

APPLAUSE

75

TENOR SAX

BARITONSAX

TRUMPET

DRUMS

SAW WAVE

DRUMS

SLAPBASS 1

A.PIANO 3

+SINE WAVE

APPLAUSE

77

DRUMS

SAW WAVE

+CHORUS GT

DRUMS

SLAPBASS 1

A.PIANO 3

BRASS 1

BRASS 1

+SINE WAVE

APPLAUSE

79

DRUMS

+CHORUS GT

DRUMS

SLAPBASS 1

A.PIANO 3

BRASS 1

+SINE WAVE

APPLAUSE

81

DRUMS

+CHORUS GT

DRUMS

SLAPBASS 1

A.PIANO 3

BRASS 1

BRASS 1

APPLAUSE

83

DRUMS

+CHORUS GT

DRUMS

SLAPBASS 1

A.PIANO 3

BRASS 1

+SINE WAVE

APPLAUSE

85

DRUMS

DRUMS

SLAPBASS 1

BRASS 1

+SINE WAVE

APPLAUSE

87

DRUMS

DRUMS

SLAPBASS 1

+SINE WAVE

APPLAUSE

89

DRUMS

DRUMS

APPLAUSE

91

DRUMS

DRUMS

BRASS 1

APPLAUSE

93

DRUMS

DRUMS

TENOR SAX

Coolio - 1 2 3 4 Sumpin` New

♩ = 115,002014

19

25

17

46

23

73

18

94

3

BARITONSAX

Coolio - 1 2 3 4 Sumpin` New

♩ = 115,002014

19

25

17

46

23

73

18

94

3

TRUMPET

Coolio - 1 2 3 4 Sumpin` New

♩ = 115,002014

19

25

17

46

23

73

18

94

3

DRUMS

Coolio - 1 2 3 4 Sumpin` New

♩ = 115,002014

2

7

11

15

19

23

27

31

35

39

V.S.

DRUMS

43

47

51

55

59

63

67

71

75

79

DRUMS

83

87

90

94

3

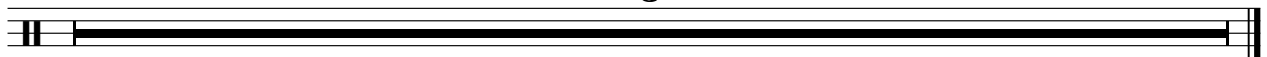

SAW WAVE

Coolio - 1 2 3 4 Sumpin` New

♩ = 115,002014

2

3

6

22

3

30

22

3

54

22

3

77

16

3

+CHORUS GT

Coolio - 1 2 3 4 Sumpin` New

♩ = 115,002014

3

7

10

13 16

31

34

37 16

55

58

60 16

2

+CHORUS GT

77

80

83

94

Coolio - 1 2 3 4 Sumpin` New

DRUMS

♩ = 115,002014

V.S.

DRUMS

24

26

28

30

32

34

36

38

40

42

DRUMS

44

46

48

50

52

54

56

58

60

62

V.S.

64

66

68

70

72

74

76

78

80

82

DRUMS

84

86

88

90

92

94

3

SLAPBASS 1

Coolio - 1 2 3 4 Sumpin` New

♩ = 115,002014

2

7

10

13

16

19

22

25

28

31

V.S.

SLAPBASS 1

34

37

40

43

46

49

54

57

60

63

66

69

76

79

82

85

88

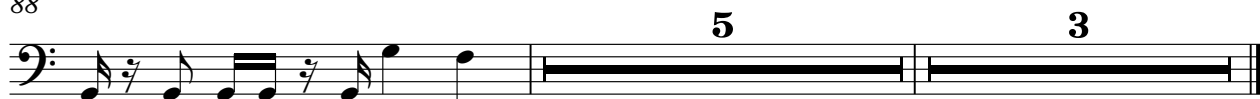

A.PIANO 3

Coolio - 1 2 3 4 Sumpin` New

♩ = 115,002014

3

9

8

22

29

34

8

47

54

59

12

76

81

9

2

A.PIANO 3

94

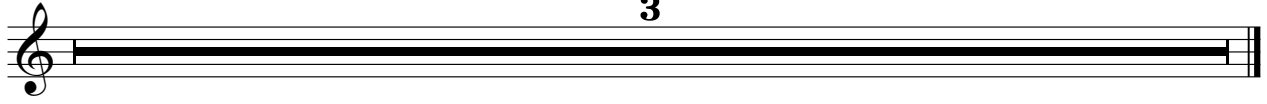

BRASS 1

Coolio - 1 2 3 4 Sumpin` New

♩ = 115,002014

13

25

37

49

61

77

94

Coolio - 1 2 3 4 Sumpin` New

BRASS 1

♩ = 115,002014

2

6

10

16

29

33

37

16

56

60

16

78

81

2

BRASS 1

84

7

94

3

+SINE WAVE

Coolio - 1 2 3 4 Sumpin` New

♩ = 115,002014

APPLAUSE

Coolio - 1 2 3 4 Sumpin` New

♩ = 115,002014

2

11

20

29

37

45

53

61

69

77

V.S.

2

APPLAUSE

85

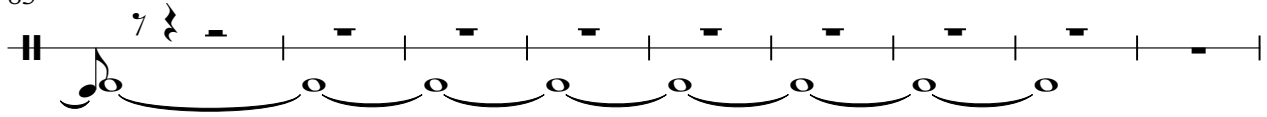

94

3

