

Coolio - Cu When I Get There

♩ = 90,000900

drums

chords

strings

chords

4

drums

guitar

chords

strings

chords

2

7

drums

guitar

chords

strings

chords

11

drums

guitar

chords

chords

15

drums

guitar

chords

voilin

chords

chords

chords

19

drums

guitar

chords

voilin

chords

chords

chords

23

26

drums

chords

choir

strings

chords

chords

chords

29

drums

chords

choir

strings

chords

chords

chords

32

drums

guitar

chords

choir

strings

chords

chords

chords

36

drums

guitar

chords

chords

40

drums

guitar

chords

voilin

chords

chords

chords

44

drums

guitar

chords

voilin

chords

violin

chords

chords

48

51

drums

chords

choir

strings

chords

chords

chords

54

drums

chords

choir

strings

chords

chords

chords

57

drums

choir

chords

violin

chords

59

drums

choir

chords

violin

chords

61

drums

chords

violin

chords

63

drums

chords

violin

chords

65

drums

chords

violin

chords

67

drums

guitar

chords

violin

chords

70

drums

guitar

chords

violin

chords

73

drums

guitar

chords

violin

chords

76

drums

guitar

chords

choir

strings

violin

chords

78

drums

chords

choir

strings

violin

chords

80

drums

chords

choir

strings

violin

chords

82

drums

chords

choir

strings

violin

chords

Coolio - Cu When I Get There

drums

♩ = 90,000900

V.S.

drums

81

Coolio - Cu When I Get There

guitar

♩ = 90,000900

2

chords

61

68

75

80

choir

Coolio - Cu When I Get There

♩ = 90,000900

24

28

16

51

55

16

80

Coolio - Cu When I Get There

strings

♩ = 90,000900

2

76

strings

79

82

chords

Coolio - Cu When I Get There

♩ = 90,000900

16

22

29

8

42

49

56

24

Coolio - Cu When I Get There

violin

♩ = 90,000900

44

47

57

59

61

63

65

67

70

74

V.S.

2

77

violin

79

81

83

Coolio - Cu When I Get There

chords

♩ = 90,000900

8

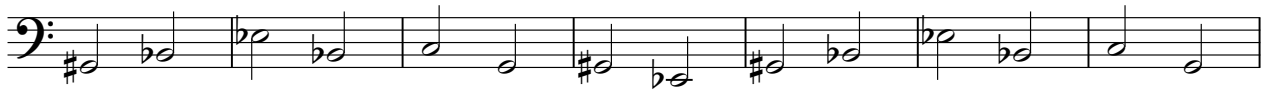

15

22

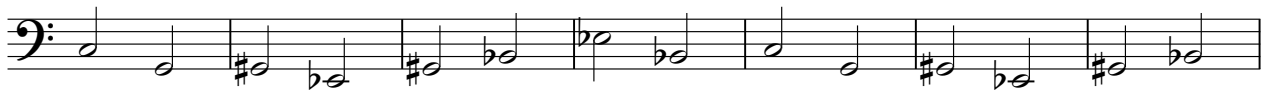

29

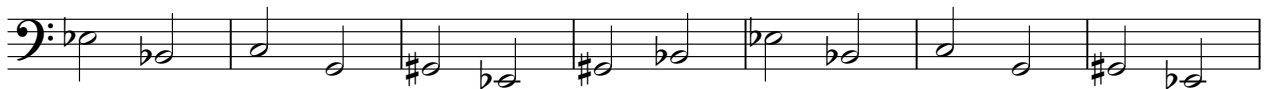

36

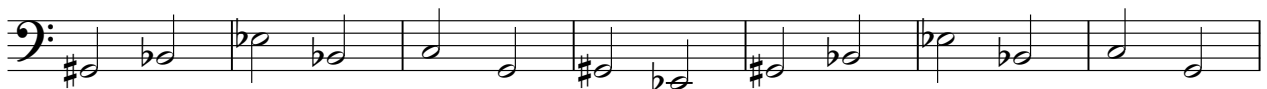

43

50

54

2

chords

61

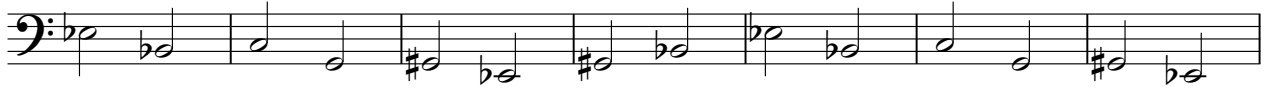

68

75

80

