

Coolio - Gangsta`s Paradise 1

♩ = 81,000084

DRUMS

FRETLESS

FRETLESS

♩ = 81,000084

SYN STR 1

STRINGS

STRINGS

4

DRUMS

FRETLESS

FRETLESS

SYN STR 1

STRINGS

STRINGS

5

DRUMS

FRETLESS

FRETLESS

SYN STR 1

STRINGS

STRINGS

6

DRUMS

FRETLESS

FRETLESS

REVERSCYMB

SYN STR 1

STRINGS

STRINGS

7

8

9

DRUMS

FRETLESS

FRETLESS

SYN STR 1

STRINGS

STRINGS

10

DRUMS

FRETLESS

FRETLESS

REVERSCYMB

SYN STR 1

STRINGS

STRINGS

11

12

13

DRUMS

FRETLESS

FRETLESS

SYN STR 1

STRINGS

STRINGS

14

DRUMS

FRETLESS

FRETLESS

SYN STR 1

STRINGS

STRINGS

15

16

17

DRUMS

FRETLESS

FRETLESS

SYN STR 1

STRINGS

STRINGS

18

DRUMS

FRETLESS

FRETLESS

REVERSCYMB

SYN STR 1

STRINGS

STRINGS

19

20

21

DRUMS

FRETLESS

FRETLESS

CHOIR AAHS

SYN STR 1

STRINGS

STRINGS

22

DRUMS

FRETLESS

FRETLESS

CHOIR AAHS

SYN STR 1

STRINGS

STRINGS

23

24

25

DRUMS

FRETLESS

FRETLESS

CHOIR AAHS

SYN STR 1

STRINGS

STRINGS

26

DRUMS

FRETLESS

FRETLESS

CHOIR AAHS

SYN STR 1

STRINGS

STRINGS

28

DRUMS

FRETLESS

FRETLESS

30

DRUMS

FRETLESS

FRETLESS

SYN STR 1

STRINGS

STRINGS

32

DRUMS

FRETLESS

FRETLESS

SYN STR 1

STRINGS

STRINGS

33

DRUMS

FRETLESS

FRETLESS

SYN STR 1

STRINGS

STRINGS

34

35

36

DRUMS

FRETLESS

FRETLESS

SYN STR 1

STRINGS

STRINGS

37

DRUMS

FRETLESS

FRETLESS

SYN STR 1

STRINGS

STRINGS

38

39

40

DRUMS

FRETLESS

FRETLESS

SYN STR 1

STRINGS

STRINGS

41

DRUMS

FRETLESS

FRETLESS

SYN STR 1

STRINGS

STRINGS

42

DRUMS

FRETLESS

FRETLESS

REVERSCYMB

SYN STR 1

STRINGS

STRINGS

43

DRUMS

FRETLESS

FRETLESS

CHOIR AAHS

SYN STR 1

STRINGS

STRINGS

44

45

46

47

48

49

50

DRUMS

FRETLESS

FRETLESS

CHOIR AAHS

SYN STR 1

STRINGS

STRINGS

51

DRUMS

FRETLESS

FRETLESS

SYN STR 1

STRINGS

STRINGS

52

DRUMS

FRETLESS

FRETLESS

SYN STR 1

STRINGS

STRINGS

53

DRUMS

FRETLESS

FRETLESS

SYN STR 1

STRINGS

STRINGS

54

55

56

DRUMS

FRETLESS

FRETLESS

SYN STR 1

STRINGS

STRINGS

57

DRUMS

FRETLESS

FRETLESS

SYN STR 1

STRINGS

STRINGS

58

59

60

DRUMS

FRETLESS

FRETLESS

CHOIR AAHS

8

SYN STR 1

STRINGS

STRINGS

61

DRUMS

FRETLESS

FRETLESS

CHOIR AAHS

8

SYN STR 1

STRINGS

STRINGS

62

DRUMS

FRETLESS

FRETLESS

CHOIR AAHS

8

SYN STR 1

STRINGS

STRINGS

3

63

DRUMS

FRETLESS

FRETLESS

CHOIR AAHS

8

SYN STR 1

STRINGS

STRINGS

64

DRUMS

FRETLESS

FRETLESS

CHOIR AAHS

8

SYN STR 1

STRINGS

STRINGS

65

DRUMS

FRETLESS

FRETLESS

CHOIR AAHS

8

SYN STR 1

STRINGS

STRINGS

66

DRUMS

FRETLESS

FRETLESS

CHOIR AAHS

8

SYN STR 1

STRINGS

STRINGS

3

67

DRUMS

FRETLESS

FRETLESS

CHOIR AAHS

8

SYN STR 1

STRINGS

STRINGS

68

DRUMS

FRETLESS

FRETLESS

CHOIR AAHS

8

SYN STR 1

STRINGS

STRINGS

69

DRUMS

FRETLESS

FRETLESS

CHOIR AAHS

8

SYN STR 1

STRINGS

STRINGS

70

DRUMS

FRETLESS

FRETLESS

CHOIR AAHS

8

SYN STR 1

STRINGS

STRINGS

71

DRUMS

FRETLESS

FRETLESS

CHOIR AAHS

8

SYN STR 1

STRINGS

STRINGS

72

DRUMS

FRETLESS

FRETLESS

CHOIR AAHS

8

SYN STR 1

STRINGS

STRINGS

73

DRUMS

FRETLESS

FRETLESS

CHOIR AAHS

8

SYN STR 1

STRINGS

STRINGS

74

75

DRUMS

FRETLESS

FRETLESS

CHOIR AAHS

8

SYN STR 1

STRINGS

STRINGS

76

DRUMS

FRETLESS

FRETLESS

CHOIR AAHS

8

SYN STR 1

STRINGS

STRINGS

77

Coolio - Gangsta`s Paradise 1

DRUMS

♩ = 81,000084

2

5

7

9

11

13

15

17

19

21

V.S.

DRUMS

23

25

27

29

31

33

35

37

39

41

DRUMS

43

45

47

49

51

53

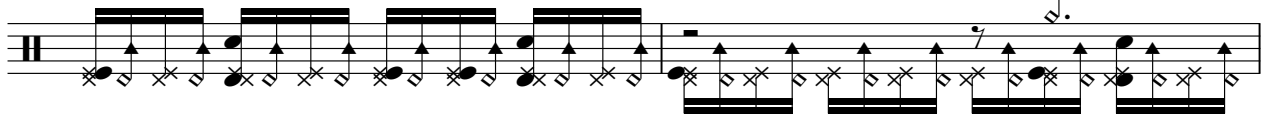

55

57

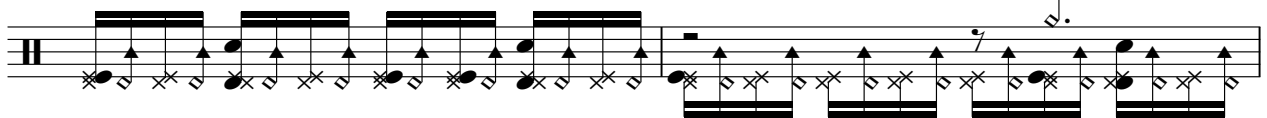

59

61

V.S.

DRUMS

63

65

67

69

71

73

75

77

78

6

FRETLESS

Coolio - Gangsta`s Paradise 1

♩ = 81,000084

2

7

11

16

20

24

27

31

36

41

45

49

54

58

62

66

70

FRETLESS

74

77

FRETLESS

Coolio - Gangsta`s Paradise 1

♩ = 81,000084

2

7

11

16

20

24

27

31

36

41

45

49

54

58

62

66

70

FRETLESS

74

77

♩ = 81,000084

18

21

24

27

16

45

48

50

8

CHOIR A4HS

♩ = 81,000084

5 3 7

18

19 3

43

11 3

59

15 3 6

SYN STR 1

Coolio - Gangsta`s Paradise 1

♩ = 81,000084

2

5

7

9

11

13

15

17

19

21

V.S.

V.S.

67

69

71

73

75

77

6

Coolio - Gangsta`s Paradise 1

STRINGS

♩ = 81,000084
2

5

7

9

11

13

15

17

20

23

V.S.

STRINGS

27 **4**

33

35

37

39

41

44

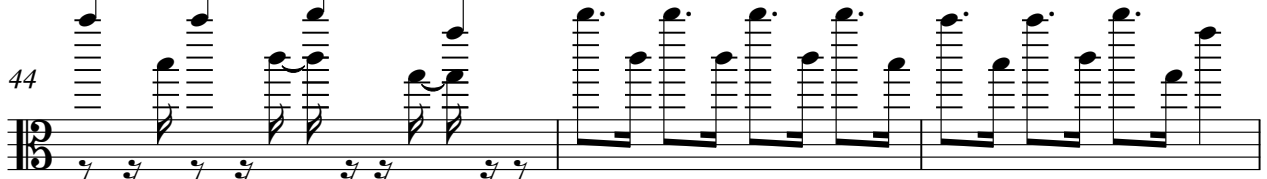

47

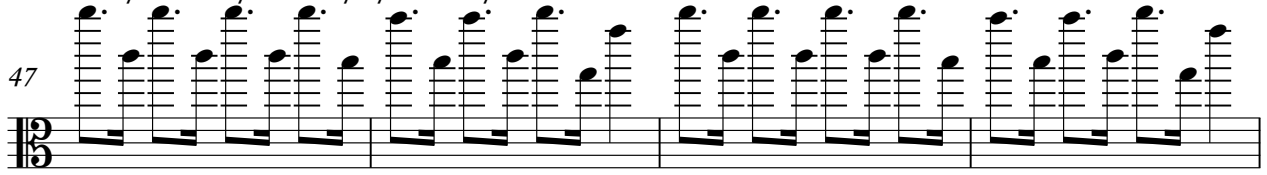

51

53

STRINGS

55

57

60

63

67

70

74

77

STRINGS

Coolio - Gangsta`s Paradise 1

♩ = 81,000084

V.S.

2

23

26

32

34

36

38

40

42

44

47

STRINGS

4

50

52

54

56

58

60

63

66

69

72

STRINGS

3

V.S.

4

75

STRINGS

77

3

6
