

Copacabana Beat - Como e doce o beijo

♩ = 125,000000

Percussion

Steel Drums

Flexatone

Flexatone

Synth Bass

Synth Drums

Synth Strings

Synth Strings

Orchestra Hit

Pad 1 (New Age)

FX 2 (Soundtrack)

Telephone

♩ = 125,000000

- Perc.**: Features a rhythmic pattern of eighth notes with accents, including a triplet of eighth notes in measure 5.
- Steel D.**: Plays a series of chords, primarily triads, with some grace notes.
- Flex.**: Features a melodic line with eighth notes and a triplet of eighth notes in measure 5.
- S. Bass**: Provides a simple bass line with eighth notes.

- Perc.**: Continues the rhythmic pattern from the first system.
- Steel D.**: Continues the chordal accompaniment.
- Flex.**: Continues the melodic line, including another triplet of eighth notes in measure 7.
- S. Bass**: Continues the bass line.

A double bar line is present between the two systems.

6

7

10

12

14

Perc.

Steel D.

S. Bass

Syn. Str.

Syn. Str.

Orch. Hit

16

Perc.

Steel D.

S. Bass

Syn. Str.

Syn. Str.

18

Perc.

Steel D.

S. Bass

Syn. Str.

Syn. Str.

20

Perc.

Steel D.

S. Bass

22

Perc.

Steel D.

S. Bass

24

Perc.

Steel D.

S. Bass

26

28

30

Perc.

Steel D.

S. Bass

Syn. Str.

Pad 1

32

Perc.

Steel D.

S. Bass

Syn. Str.

Pad 1

34

Perc.

Steel D.

S. Bass

Syn. Str.

Pad 1

36

Perc.

Steel D.

S. Bass

Syn. Str.

Syn. Str.

Orch. Hit

Pad 1

38

Perc.

Steel D.

S. Bass

Syn. Str.

Syn. Str.

40

Perc.

Steel D.

S. Bass

Syn. Str.

Syn. Str.

Orch. Hit

42

Perc. Steel D. S. Bass Syn. Str. Syn. Str.

44

Perc. Steel D. S. Bass Syn. Str. Syn. Str. Orch. Hit Pad 1

46

Perc.

Steel D.

S. Bass

Syn. Str.

Syn. Str.

48

Perc.

Steel D.

S. Bass

Syn. Str.

Syn. Str.

Orch. Hit

50

Perc. Steel D. S. Bass Syn. Str. Syn. Str.

52

Perc. Steel D. S. Bass Syn. Str. Syn. Str.

54

Perc. Steel D. S. Bass

56

Perc.

Steel D.

S. Bass

58

Perc.

Steel D.

S. Bass

60

Perc.

Steel D.

S. Bass

Syn. Str.

Pad 1

62

Perc.

Steel D.

S. Bass

Syn. Drums

Syn. Str.

Pad 1

64

Perc.

Steel D.

S. Bass

Syn. Str.

Pad 1

66

Perc.

Steel D.

S. Bass

Syn. Str.

Pad 1

68

Perc.

Steel D.

S. Bass

Syn. Str.

Pad 1

70

72

74

Perc.

Steel D.

S. Bass

Syn. Str.

Syn. Str.

Orch. Hit

76

Perc.

Steel D.

S. Bass

Syn. Str.

Syn. Str.

78

Perc.

Steel D.

S. Bass

Syn. Str.

Syn. Str.

Orch. Hit

Pad 1

80

Perc.

Steel D.

S. Bass

Syn. Str.

Syn. Str.

82

Perc.

Steel D.

S. Bass

Syn. Str.

Syn. Str.

Orch. Hit

84

Perc.

Steel D.

S. Bass

Syn. Str.

Syn. Str.

86

Perc.

Steel D.

S. Bass

Syn. Str.

Syn. Str.

87

Perc.

Steel D.

Flex.

Flex.

S. Bass

Syn. Str.

Syn. Str.

90

Perc.

Steel D.

Flex.

Flex.

S. Bass

Syn. Str.

Syn. Str.

91

Perc.

Steel D.

Flex.

Flex.

S. Bass

Syn. Str.

Syn. Str.

94

Perc. Steel D. Flex. Flex. S. Bass Syn. Str. Syn. Str. Orch. Hit Pad 1 Tel.

96

Perc.

Steel D.

S. Bass

Syn. Str.

Orch. Hit

Pad 1

Tel.

98

Perc.

S. Bass

Syn. Str.

Pad 1

100

Perc. Steel D. S. Bass Pad 1

102

Perc. Steel D. S. Bass Syn. Str. Syn. Str. Orch. Hit Pad 1

104

Perc.

Steel D.

S. Bass

Syn. Str.

Syn. Str.

106

Perc.

Steel D.

S. Bass

Syn. Str.

Syn. Str.

108

Perc.

Steel D.

S. Bass

Syn. Str.

Syn. Str.

110

Perc.

Steel D.

S. Bass

Syn. Str.

Syn. Str.

Pad 1

112

Perc.

Steel D.

S. Bass

Syn. Str.

Syn. Str.

114

Perc.

Steel D.

S. Bass

Syn. Str.

Syn. Str.

116

Perc. Steel D. S. Bass Syn. Str. Syn. Str.

118

Perc. Steel D. Flex. Flex. S. Bass Syn. Str. Syn. Str.

122

123

124

Perc.

Steel D.

Flex.

Flex.

Syn. Str.

Syn. Str.

125

Perc.

Steel D.

Flex.

Flex.

Syn. Str.

Syn. Str.

126

Perc.

Steel D.

Flex.

Flex.

Syn. Str.

Syn. Str.

Copacabana Beat - Como e doce o beijo

Percussion

♩ = 125,000000

4

7

10

13

16

19

22

25

28

V.S.

30

33

36

39

42

45

48

51

54

57

60

62

64

67

70

73

76

79

82

85

V.S.

88

91

94

97

100

103

106

109

112

115

Percussion

118

121

124

Copacabana Beat - Como e doce o beijo

Steel Drums

♩ = 125,000000

2

6

9

12

15

18

21

24

27

30

V.S.

Steel Drums

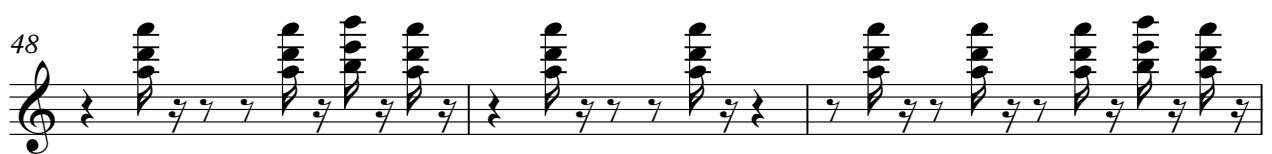
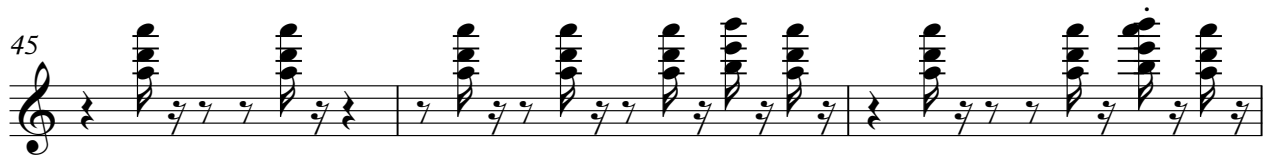
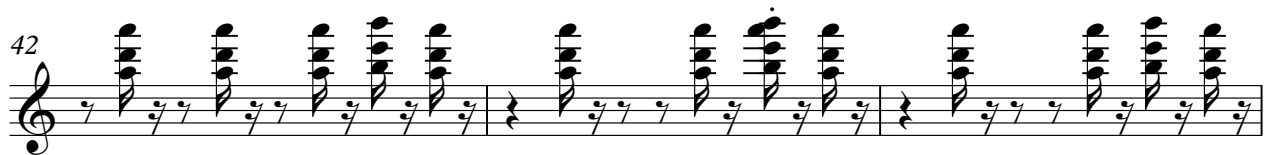

Steel Drums

63

66

69

72

75

78

81

84

87

90

4

Steel Drums

93

96

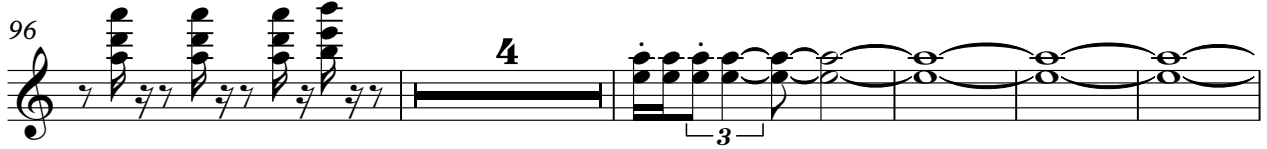

105

114

121

♩ = 125,000000

2

5

7

9

11 **76**

88

90

92

94 **23**

119

121

123

125

Copacabana Beat - Como e doce o beijo

Flexatone

♩ = 125,000000

119

121

123

125

Copacabana Beat - Como e doce o beijo

Synth Bass

♩ = 125,000000

6

9

12

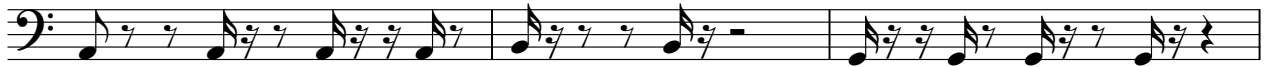

15

18

21

24

27

30

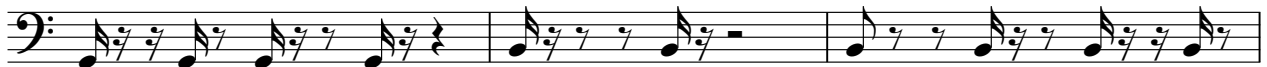

V.S.

63

66

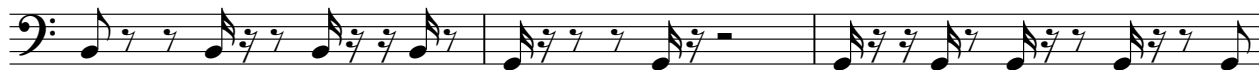

69

72

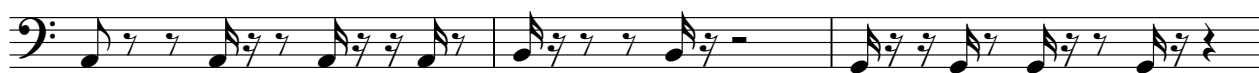

75

78

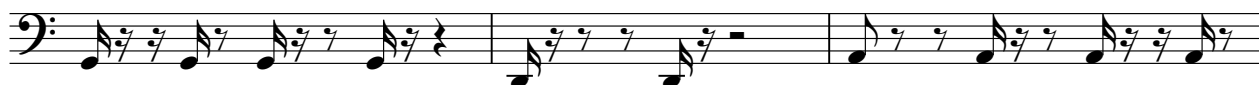

81

84

87

90

V.S.

122

Copacabana Beat - Como e doce o beijo

Synth Strings

♩ = 125,000000

8

16

29

38

46

50

Synth Strings

61

69

77

85

93

105

113

120

Copacabana Beat - Como e doce o beijo

Synth Strings

♩ = 125,000000

2

9

16 18

39

46

53 18

76

84

90 ∞

Synth Strings

103

111

119

123

Orchestra Hit

Copacabana Beat - Como e doce o beijo

♩ = 125,000000

10 3

16 21 3 3

45 3 21

72 3 3 3 3

84 11

11

97 5 23

5 23

♩ = 125,000000

25

30

35

7

46

15

65

70

7

15

95

100

104

7

15

♩ = 125,000000

123

Telephone

Copacabana Beat - Como e doce o beijo

♩ = 125,000000

92

95

30