

Police - Wrapped Around Your Finger

♩ = 125,000000

Panpipes

Percussion

Music Box

Back Vocal

DO AND TIGHTEN UP THE NUTS FOR THE BOLT.
THIS IS THE END OF THE ROAD.

Jazz Guitar

Sitar

Electric Bass

Electric Bass

Electric Bass

5-string Fretless Electric Bass

Electric Piano

Tape Sampler Keyboard [Strings]

Pad 6 (Metallic)

♩ = 125,000000

Viola

(C) 1996 SUPERTRAMP
(C) 1996 SUPERTRAMP

4

Perc.

M. Box

E. Bass

E. Bass

E. Bass

7

Perc.

M. Box

E. Bass

E. Bass

E. Bass

10

Perc. 

M. Box 

Sit. 

E. Bass 

E. Bass 

E. Bass 

E. Bass 

E. Piano 

13

Perc. 

M. Box 

Sit. 

E. Bass 

E. Bass 

E. Bass 

E. Bass 

E. Piano 

16

19

22

Pan.

Perc.

M. Box

caught between the Scyl la and Cha

Sit.

E. Bass

E. Bass

E. Bass

E. Bass

E. Piano

25

Pan.

Perc.

M. Box

lyb cas. Hyp no ticed by you

E. Bass

E. Bass

E. Bass

E. Piano

28

Pan.

Perc.

M. Box

E. Bass

E. Bass

E. Bass

E. Piano

should in ger,

31

Pan.

Perc.

M. Box

E. Bass

E. Bass

E. Bass

E. Piano

star in' the ring round your fin ger,

34

Pan.

Perc.

M. Box

E. Bass

E. Bass

E. Bass

E. Piano

have on come here seek ing knowl

37

Pan.

Perc.

M. Box

Sit.

E. Bass

E. Bass

E. Bass

E. Piano

Pad 6

edge, things they would not teach

40

Pan.

Perc.

M. Box
me of in col lege.

Sit.

E. Bass

E. Bass

E. Bass

E. Piano

Pad 6

43

Pan.

Perc.

M. Box

I can see the des ti ny you sold

Sit.

E. Bass

E. Bass

E. Bass

E. Piano

Pad 6

46

Pan.

Perc.

M. Box

Sit.

E. Bass

E. Bass

E. Bass

E. Piano

Pad 6

turned in to a shin ing band of

49

Pan.

Perc.

M. Box

gold. I'll be wrapped

E. Bass

E. Bass

E. Bass

E. Piano

Tape Smp. Str

Vla.

Detailed description of the musical score: The score is for page 11, starting at measure 49. It features ten staves. The top staff is for Pan. (Pansy Flute) in treble clef. The second staff is for Perc. (Percussion) in a drum set notation. The third staff is for M. Box (Mandolin) in treble clef, with lyrics 'gold. I'll be wrapped' written below it. The fourth, fifth, and sixth staves are for E. Bass (Electric Bass) in bass clef, showing different bass lines. The seventh staff is for E. Piano (Electric Piano) in treble clef. The eighth staff is for Tape Smp. Str (Tape Sampler String) in treble clef. The ninth staff is for Vla. (Viola) in bass clef. The music is in a 4/4 time signature and includes various rhythmic patterns, chords, and melodic lines across the instruments.

52

Pan.

Perc.

M. Box

J. Gtr.

E. Bass

E. Bass

Tape Smp. Str

Vla.

a round your fin ger.

55

Pan.

Perc.

M. Box

J. Gtr.

E. Bass

E. Bass

Tape Smp. Str

Vla.

I'll be wrapped a round your fin ger.

58

61

64

Perc.

J. Gtr.

E. Bass

E. Bass

E. Bass

67

Pan.

Perc.

M. Box

J. Gtr.

E. Bass

E. Bass

E. Bass

Meph is toph e les

70

Pan.

Perc.

M. Box

J. Gtr.

E. Bass

E. Bass

E. Bass

is not your name.

73

Pan.

Perc.

M. Box

J. Gtr.

E. Bass

E. Bass

E. Bass

I know what you're up to just the same.

76

Pan.

Perc.

M. Box

J. Gtr.

E. Bass

E. Bass

E. Bass

I will listen hard to your tu

79

Pan.

Perc.

M. Box

J. Gtr.

E. Bass

E. Bass

E. Bass

i tion. You will see it come

to its fru i tion.

♩ = 126,999985
85

Pan.

Perc.

M. Box

I'll be wrapped around your finger.

J. Gtr.

E. Bass

E. Bass

E. Bass

Tape Smp. Str

Vla.

♩ = 126,999985

88

Pan.

Perc.

M. Box

I'll be wrapped around your fin

J. Gtr.

E. Bass

E. Bass

Tape Smp. Str

Vla.

91

Pan.

Perc.

M. Box

J. Gtr. ger.

E. Bass

E. Bass

Tape Smp. Str

Vla.

94

Perc.

J. Gtr.

E. Bass

E. Bass

E. Bass

E. Piano

Tape Smp. Str

Double bar line symbol

97

Perc.

J. Gtr.

E. Bass

E. Bass

E. Bass

Tape Smp. Str.

100

Perc.

J. Gtr.

E. Bass

E. Bass

E. Bass

E. Bass

Tape Smp. Str.

103

Pan.

Perc.

M. Box

E. Bass

E. Bass

E. Bass

E. Piano

Tape Smp. Str

Devil and the deep blue sea be hind me,

107

Pan.

Perc.

M. Box

E. Bass

E. Bass

E. Bass

E. Piano

Tape Smp. Str

vanish in the air, you'll never find me.

111

Pan.

Perc.

M. Box

I will turn youface to al a bas ter,

J. Gtr.

E. Bass

E. Bass

E. Bass

E. Piano

Tape Smp. Str.

115

Pan.

Perc.

M. Box

then you'll find your ser vant is your mas ter.

J. Gtr.

E. Bass

E. Bass

E. Piano

Tape Smp. Str.

118

Pan.

Perc.

M. Box

Oh, you'll be wrapped around my

J. Gtr.

E. Bass

E. Bass

E. Piano

Tape Smp. Str

Vla.

121

Pan.

Perc.

M. Box

fin ger. You'll be wrapped

J. Gtr.

E. Bass

E. Bass

Tape Smp. Str

Vla.

124

Pan.

Perc.

M. Box

a round my fin ger.

J. Gtr.

E. Bass

E. Bass

Tape Smp. Str

Vla.

126

Pan.

Perc.

M. Box

You'll be wrapped

J. Gtr.

E. Bass

E. Bass

Tape Smp. Str

Vla.

128

130

133

Perc.

J. Gtr.

E. Bass

E. Bass

E. Bass

E. Piano

Tape Smp. Str

139

Perc.

M. Box

J. Gtr.

E. Bass

E. Bass

E. Bass

E. Piano

Tape Smp. Str

142

Perc.

J. Gtr.

E. Bass

E. Bass

E. Bass

E. Piano

Tape Smp. Str

145 29

Perc. 

M. Box 

J. Gtr. 

Sit. 

E. Bass 

E. Bass 

E. Bass 

E. Bass 

E. Piano 

Tape Smp. Str. 

148

Perc.

M. Box

J. Gtr.

Sit.

E. Bass

E. Bass

E. Bass

E. Bass

E. Piano

Tape Smp. Str.

- Wrapped Around Your Finger

Panpipes

♩ = 125,000000

18

23

28

34

40

46

52

58

10

72

77

(C) 1996 SUPERTRAMP
(C) 1996 SUPERTRAMP

2

Panpipes

♩ = 126,000130

♩ = 126,999985

81

86

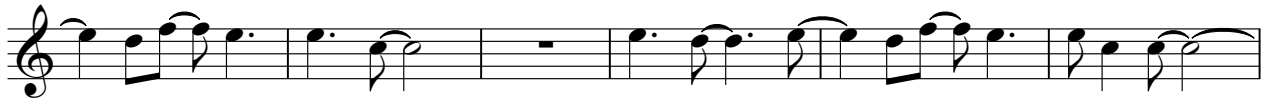

92

106

112

117

123

129

♩ = 122,9120100,00088610,9

20

3

- Wrapped Around Your Finger

Percussion

♩ = 125,000000

6

9

13

17

21

25

29

33

37

(C) 1996 SUPERTRAMP
(C) 1996 SUPERTRAMP

V.S.

41

45

49

53

58

62

66

70

74

78

Percussion

123

126

128

130

134

138

142

146

$\text{♩} = 122,99029016000889908$

150

- Wrapped Around Your Finger
Music Box

♩ = 125,000000

Back Vocal

Copyright © 1996 SUPERTRAMP

You consider me thy young apprentice

caught between the Scylla and Charybdis. Hypnotized by you if I should linger,

stair at the ring around your finger. Have only come here seeking knowledge,

things you would not teach me of in college. I can see the des

tiny you sold turned to a shining band of gold.

I'll be wrapped around your finger. I'll be wrapped around your fin

ger. (C) 1996 SUPERTRAMP is not your name. know what up to just the same.

(C) 1996 SUPERTRAMP

77

Willistemard tyour tu i tion. Youllseeitcome to itsfru i tion. I'll bewrapped

86

raundur fin ger. I'll bewrapped raundur fin ger. Deiland tleep

104

blusea bend me, vashintheair, youllv find me. Willurryface to al das

113

ter, thronhyouser vantisyomas ter. Oh, youllbewrapped raundy

121

fin ger. Youllbewrapped raundy fin ger. Youllbewrapped raundy fin ger,

130

go.

145

149

- Wrapped Around Your Finger
Jazz Guitar

♩ = 125,000000

52

2

57

62

66

70

74

78

♩ = 126,000130

82

♩ = 126,999985

85

(C) 1996 SUPERTRAMP
(C) 1996 SUPERTRAMP

91

96

100

111

114

118

125

131

135

139

144

148

151

- Wrapped Around Your Finger
Sitar

♩ = 125,000000

10

14

19

24 **14** **2**

43 **2** **35**

♩ = 126,000130 ♩ = 126,999985

85 **2** **60**

147

♩ = 122,999988 ♩ = 122,999988 ♩ = 122,999988

150 **2**

(C) 1996 SUPERTRAMP
(C) 1996 SUPERTRAMP

- Wrapped Around Your Finger
Electric Bass

♩ = 125,000000
2

6
10
14
18
22
26
30
34
38

(C) 1996 SUPERTRAMP
(C) 1996 SUPERTRAMP

V.S.

2
42
46
50
53
56
59
62
66
70
74

Electric Bass

Electric Bass

Electric Bass

78

82

86

89

92

95

99

104

113

120

♩ = 126,000 130 ♩ = 126,999 985

V.S.

123

126

129

132

135

139

143

147

150

$\text{♩} = 122,900,000$

$\text{♩} = 120,000,000$

- Wrapped Around Your Finger
Electric Bass

♩ = 125,000000
2

6
10
14
18
22
26
30
34
38

(C) 1996 SUPERTRAMP
(C) 1996 SUPERTRAMP

V.S.

2
42

Electric Bass

46

50

9

62

66

70

74

78

82

126,000130

126,999985

86

9

98

102

107

112

21

136

140

144

148

151

♩ = 122,999969 120,000000 9999908

- Wrapped Around Your Finger
Electric Bass

♩ = 125,000000
10

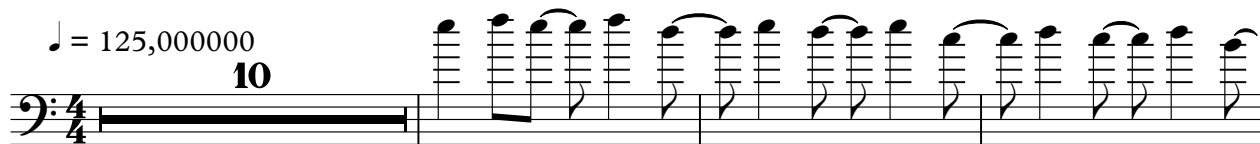

14

19

24

♩ = 126,000130 ♩ = 126,999985

58 **2** **17**

102

42

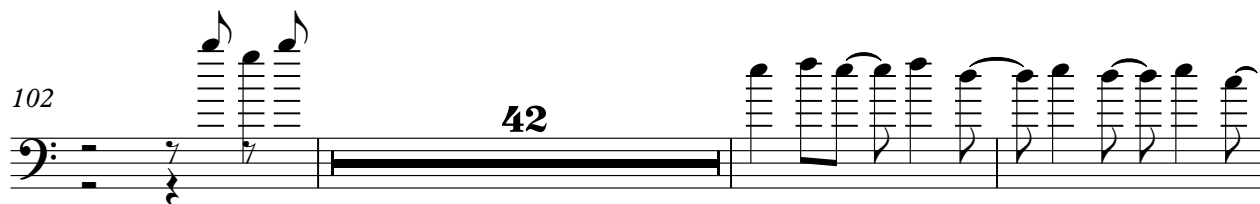

147

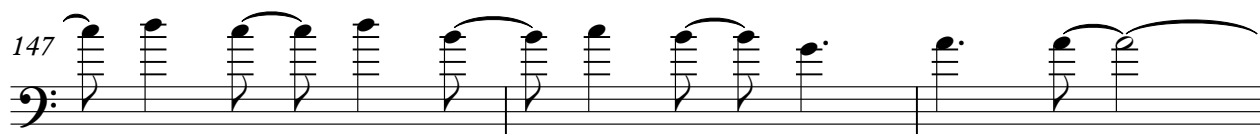

150

♩ = 122,9999620,000,000,999908

2

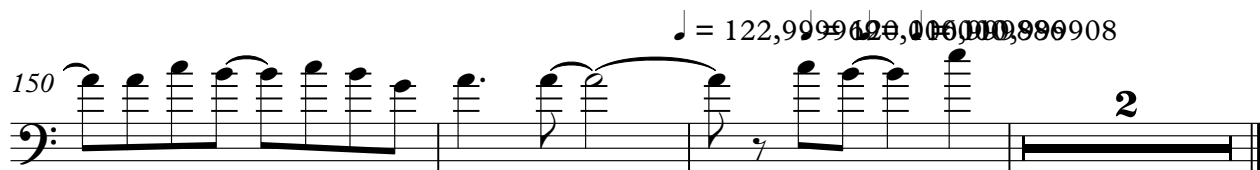

(C) 1996 SUPERTRAMP
(C) 1996 SUPERTRAMP

- Wrapped Around Your Finger
5-string Fretless Electric Bass

♩ = 125,000000

2

8

13

19

24

29

34

39

44

49

(C) 1996 SUPERTRAMP
(C) 1996 SUPERTRAMP

V.S.

102

107

112

117

122

126

131

136

141

146

V.S.

4

5-string Fretless Electric Bass

150

♩ = 120
2, 9, 12, 0, 0, 0, 0, 5, 9, 12, 0, 8

- Wrapped Around Your Finger
Electric Piano

♩ = 125,000000

9

15

22

2

30

3

38

2

44

49

33

♩ = 126,000130

84

♩ = 126,999985

10

7

10

7

p

(C) 1996 SUPERTRAMP
(C) 1996 SUPERTRAMP

103

112

119

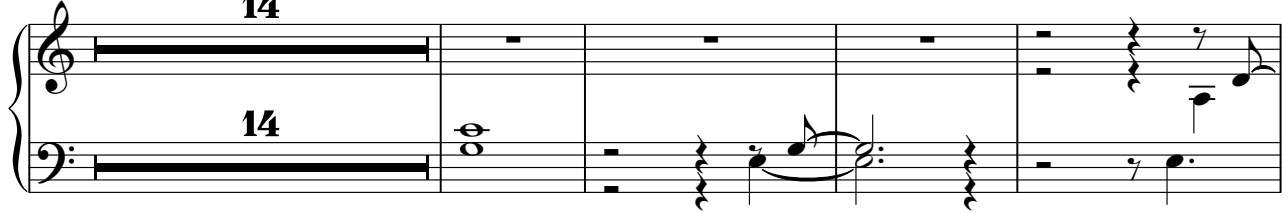

137

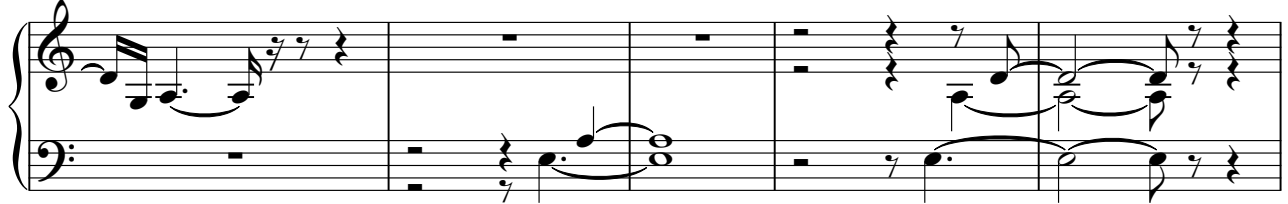

142

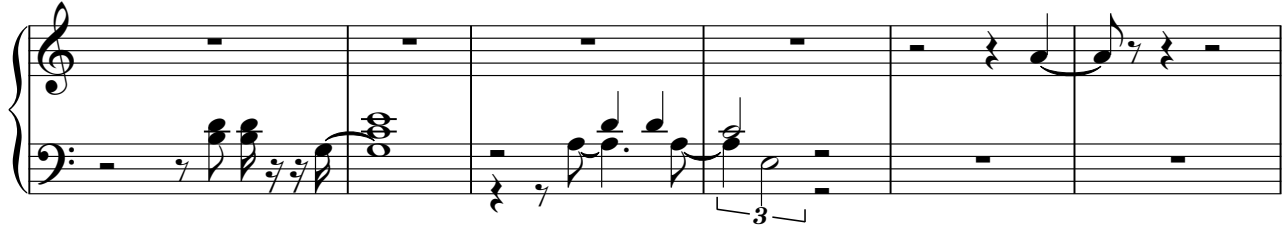

148

♩ = 122,999999 ♩ = 116,999988

- Wrapped Around Your Finger
Tape Sampler Keyboard [Strings]

♩ = 125,000000

48

48

52

57

63

♩ = 126,000130

20

♩ = 126,999985

20

87

92

(C) 1996 SUPERTRAMP
(C) 1996 SUPERTRAMP

V.S.

99

108

117

123

128

132

138

147

$\text{♩} = 120$

- Wrapped Around Your Finger
Pad 6 (Metallic)

♩ = 125,000000

37 2

42

2

48

♩ = 126,000130 ♩ = 126,999985 ♩ = 122,999999 ♩ = 111,000000

35 2 67 3

(C) 1996 SUPERTRAMP
(C) 1996 SUPERTRAMP

- Wrapped Around Your Finger
Viola

♩ = 125,000000

50

54

59

24

♩ = 126,000130 ♩ = 126,999985

2

88

93

26

123

128

♩ = 122,999985 ♩ = 122,999985 ♩ = 122,999985

21

3

(C) 1996 SUPERTRAMP
(C) 1996 SUPERTRAMP