

corduroy - havoc

♩ = 154,000153

♩ = 154,000153

4

Alto Sax

Percussion

Fingered B

Hammond

Brass Sect

7

Percussion

Fingered B

Brass Sect

10

Percussion

Fingered B

Hammond

Brass Sect

13

Percussion

Clean Guit

Fingered B

Hammond

Brass Sect

16

Percussion

Clean Guit

Fingered B

Hammond

19

Percussion

Clean Guit

Fingered B

Hammond

22

Percussion

Clean Guit

Fingered B

Hammond

25

Percussion

Clean Guit

Fingered B

Hammond

28

Alto Sax

Percussion

Clean Guit

Fingered B

Hammond

Brass Sect

31

Percussion

Clean Guit

Fingered B

Hammond

6

6

6

6

6

32

Percussion

Nylon Guit

Fingered B

Hammond

Brass Sect

34

Percussion

Nylon Guit

Fingered B

Hammond

Brass Sect

36

Percussion

Vibraphone

Fingered B

Rock Organ

Hammond

39

Percussion

Vibraphone

Fingered B

Rock Organ

Hammond

42

Percussion

Vibraphone

Fingered B

Rock Organ

Hammond

Brass Sect

45

Percussion

Vibraphone

Fingered B

Rock Organ

Hammond

3

48

Alto Sax

Percussion

Vibraphone

Fingered B

Rock Organ

Hammond

Brass Sect

51

Alto Sax

Percussion

Vibraphone

Fingered B

Rock Organ

Hammond

Brass Sect

53

Flute

Alto Sax

Percussion

Nylon Guit

Fingered B

Rock Organ

Hammond

Brass Sect

6

55

Flute

Alto Sax

Percussion

Nylon Guit

Fingered B

3

3

3

58

Flute

Percussion

Nylon Guit

Fingered B

60

Flute

Percussion

Nylon Guit

Fingered B

61

Flute

Alto Sax

Percussion

Nylon Guit

Fingered B

Hammond

Brass Sect

63

Alto Sax

Percussion

Fingered B

Hammond

Brass Sect

66

Percussion

Extra Perc

Fingered B

Brass Sect

68

Percussion

Extra Perc

Fingered B

Brass Sect

70

Percussion

Extra Perc

Fingered B

Brass Sect

72

Percussion

Extra Perc

Fingered B

Brass Sect

73

Percussion

Extra Perc

Fingered B

Hammond

74

Percussion

Extra Perc

Fingered B

Hammond

76

Percussion

Extra Perc

Fingered B

Hammond

78

Percussion

Extra Perc

Fingered B

Hammond

80

Percussion

Extra Perc

Fingered B

Hammond

82

Percussion

Extra Perc

Clean Guit

Fingered B

Rock Organ

Hammond

84

Percussion

Extra Perc

Clean Guit

Fingered B

Rock Organ

Hammond

86

Percussion

Extra Perc

Clean Guit

Fingered B

Rock Organ

Hammond

88

Percussion

Extra Perc

Clean Guit

Fingered B

Rock Organ

Hammond

90

Percussion

Clean Guit

Fingered B

Hammond

Brass Sect

91

Percussion

Clean Guit

Fingered B

Hammond

Brass Sect

94

Percussion

Clean Guit

Fingered B

Hammond

Brass Sect

97

Percussion

Clean Guit

Fingered B

Hammond

Brass Sect

100

Percussion

Clean Guit

Fingered B

Hammond

Brass Sect

103

Alto Sax

Percussion

Clean Guit

Fingered B

Hammond

Brass Sect

106

Alto Sax

Percussion

Clean Guit

Fingered B

Hammond

Brass Sect

107

Percussion

Clean Guit

Fingered B

Hammond

Brass Sect

109

Percussion

Fingered B

Hammond

112

Percussion

Nylon Guit

Fingered B

Hammond

Brass Sect

115

Percussion

Nylon Guit

Fingered B

Hammond

Brass Sect

117

Percussion

Nylon Guit

Fingered B

Hammond

Brass Sect

120

Percussion

Fingered B

Hammond

Brass Sect

123

Percussion

Fingered B

Rock Organ

Hammond

Brass Sect

125

Percussion

Fingered B

Rock Organ

Hammond

Brass Sect

127

Percussion

Fingered B

Rock Organ

Hammond

Brass Sect

129

Percussion

Fingered B

Rock Organ

Hammond

Brass Sect

131

Alto Sax

Percussion

Fingered B

Rock Organ

Hammond

Brass Sect

133

Alto Sax

Percussion

Fingered B

Rock Organ

Hammond

Brass Sect

||

135

Alto Sax

Percussion

Fingered B

Rock Organ

Hammond

Brass Sect

137

Percussion

Fingered B

Rock Organ

Hammond

Brass Sect

139

Percussion

Extra Perc

Fingered B

Rock Organ

Hammond

Brass Sect

141

Percussion

Extra Perc

Fingered B

Rock Organ

Hammond

Brass Sect

Double bar line

143

Percussion

Extra Perc

Fingered B

Rock Organ

Hammond

Brass Sect

146

Percussion

Extra Perc

Fingered B

Hammond

Brass Sect

Flute

corduroy - havoc

♩ = 154,000153

53

53 54 55 56

57

57 58 59 60

60

60 61 62 63 64

61

61 62 63 64 65 66 67 68 87

Alto Sax

corduroy - havoc

♩ = 154,000153

5 22 3

30 19

54 3 3 3 4

62

66 38 3

107 25

134 13

Percussion

corduroy - havoc

♩ = 154,000153

5

9

12

15

18

22

25

28

31

V.S.

Percussion

33

36

39

42

46

49

52

56

60

63

66

69

72

75

78

81

84

87

90

93

96

100

103

106

108

111

114

117

120

123

126

129

132

135

138

141

144

146

Extra Perc

corduroy - havoc

♩ = 154,000153

65

67

69

71

73

75

77

79

81

83

V.S.

2

Extra Perc

85

87

89

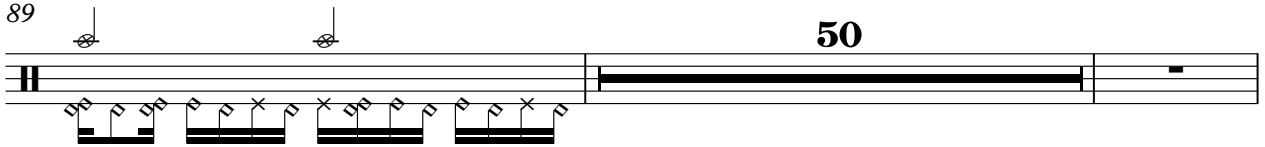

141

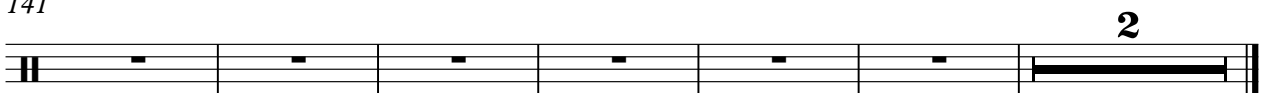

Vibraphone

corduroy - havoc

♩ = 154,000153

35

39

45

49

96

♩ = 154,000153

13

50

V.S.

2

Clean Guit

97

102

106

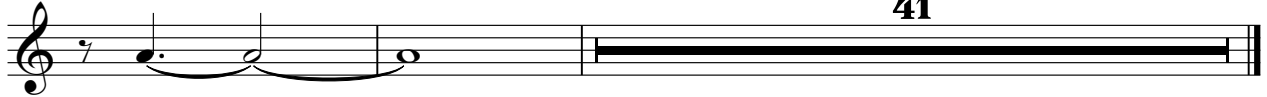

♩ = 154,000153

31

33

18

54

59

50

113

117

29

Fingered B

corduroy - havoc

♩ = 154,000153

V.S.

41

45

49

54

59

64

69

74

78

82

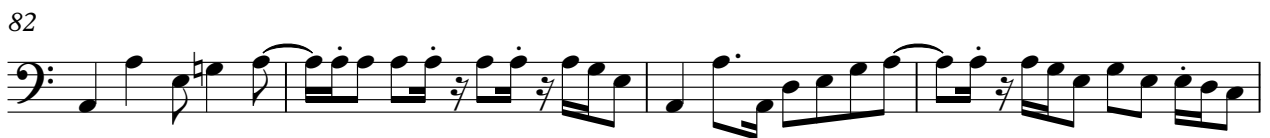

86

89

93

97

101

105

109

113

116

119

Rock Organ

corduroy - havoc

♩ = 154,000153

35

38

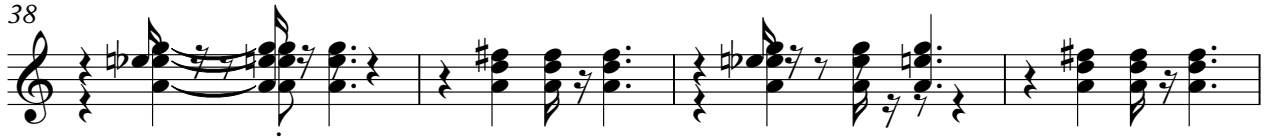

42

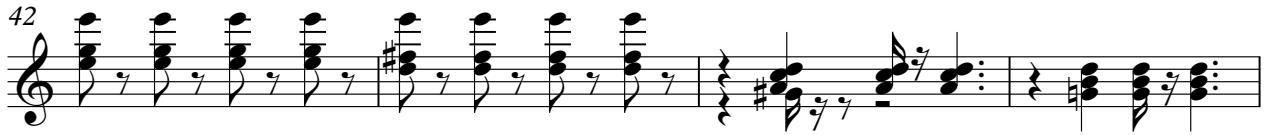

46

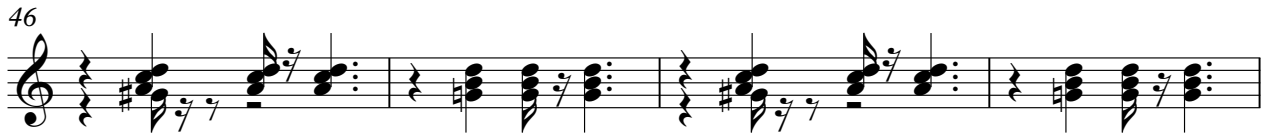

50

53

6

27

27

6

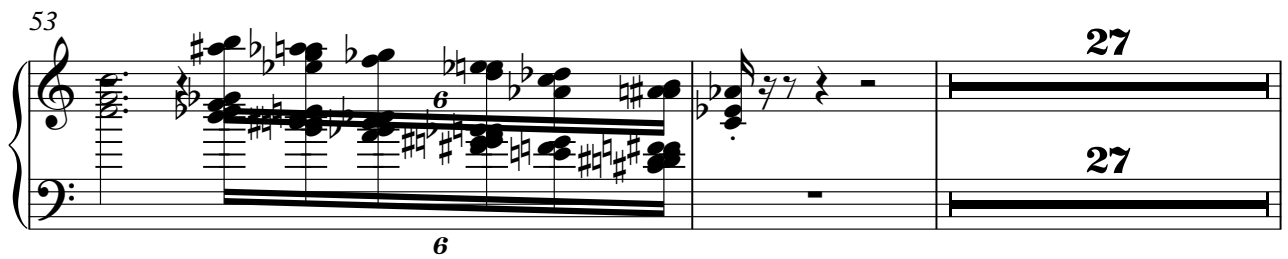

82

84

86

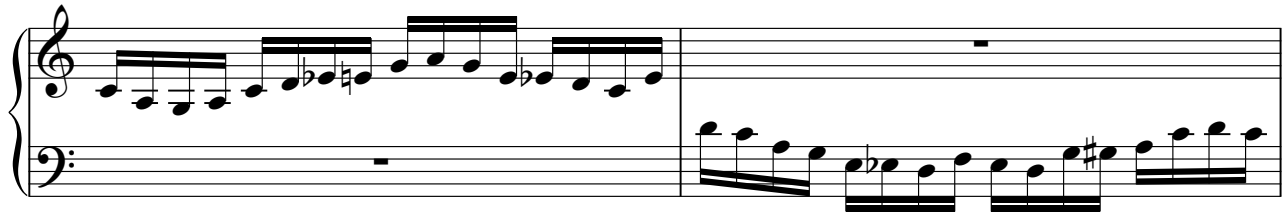

88

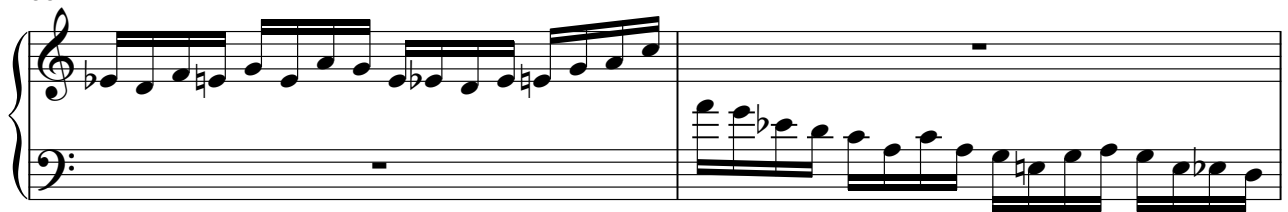

90

126

128

130

132

Rock Organ

134

136

138

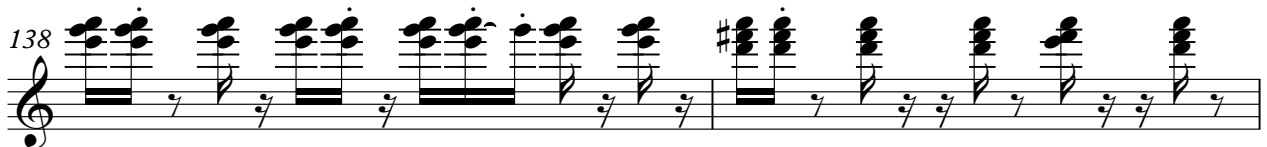

140

142

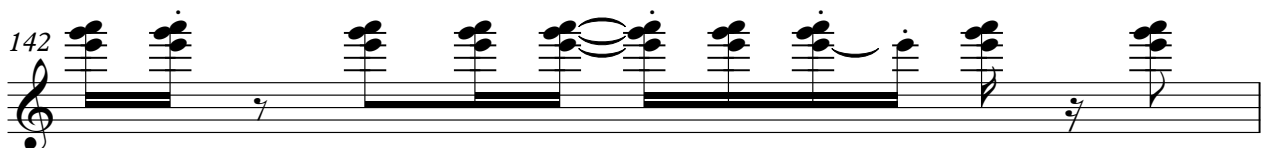

143

Hammond

corduroy - havoc

♩ = 154,000153

V.S.

31

6

6

34

38

44

3

48

53

8

8

8

64

7

Hammond

73

6 6 6

74

76

79

84

90

3 6

92

V.S.

96

100

104

107

110

117

123

131

136

138

143

corduroy - havoc

Brass Sect

$\text{♩} = 154,000153$

5

10 **14**

28

34 **6**

44 **5**

53 **8**

64

68

71 **17**

90

95

101

107

4

118

122

126

130

134

138

142

145
