

corduroy - moneyis

♩ = 135,000137

Percussion

Elec Guit

Fingered B

Elec Piano

Clav

Hammond

♩ = 135,000137

Percussion

Elec Guit

Fingered B

Clav

2

5

7

9

Percussion

Elec Guit

Fingered B

Elec Piano

Clav

11

Percussion

Elec Guit

Fingered B

Clav

13

Percussion

Elec Guit

Fingered B

Clav

15

Percussion

Elec Guit

Fingered B

Clav

17

Percussion

Extra Perc

Elec Guit

Fingered B

Clav

Hammond

19

Percussion

Fingered B

Clav

Hammond

21

Percussion

Elec Guit

Fingered B

Elec Piano

Clav

23

Percussion

Elec Guitar

Fingered B

Elec Piano

Clav

25

Percussion

Elec Guitar

Fingered B

Elec Piano

Clav

27

Percussion

Elec Guitar

Fingered B

Elec Piano

Clav

29

Percussion

Elec Guitar

Fingered B

Clav

31

Percussion

Elec Guit

Fingered B

Clav

32

Percussion

Elec Guit

Fingered B

Clav

33

Percussion

Elec Guit

Fingered B

Clav

Hammond

35

Percussion

Elec Guit

Fingered B

Clav

Hammond

37

Percussion

Extra Perc

Elec Guit

Fingered B

Clav

Hammond

39

Percussion

Extra Perc

Elec Guit

Fingered B

Clav

Hammond

41

Percussion

Extra Perc

Elec Guit

Fingered B

Clav

Hammond

43

Percussion

Extra Perc

Elec Guit

Fingered B

Clav

Hammond

44

Percussion

Elec Guit

Fingered B

Clav

Hammond

45

Percussion

Elec Guit

Fingered B

Elec Piano

Clav

47

Percussion

Elec Guit

Fingered B

Elec Piano

Clav

49

Percussion

Elec Guit

Fingered B

Elec Piano

Clav

51

Percussion

Elec Guit

Fingering B

Elec Piano

Clav

53

Percussion

Elec Guit

Fingering B

Clav

55

Percussion

Elec Guit

Fingered B

Clav

56

Percussion

Elec Guit

Fingered B

Clav

6 6 6 3

57

Percussion

Elec Guit

Fingered B

Clav

Hammond

59

Percussion

Elec Guit

Fingered B

Clav

Hammond

61

Percussion

Elec Guit

Fingered B

Clav

63

Percussion

Elec Guit

Fingered B

Clav

65

Percussion

Elec Guit

Fingered B

Elec Piano

Clav

66

Percussion

Elec Guitar

Fingering B

Elec Piano

Clav

67

Percussion

Elec Guitar

Fingering B

Elec Piano

Clav

68

Percussion

Elec Guitar

Fingered B

Elec Piano

Clav

69

Percussion

Elec Guitar

Fingered B

Elec Piano

Clav

70

Percussion

Elec Guitar

Fingered B

Elec Piano

Clav

71

Percussion

Elec Guitar

Fingered B

Elec Piano

Clav

72

Percussion

Elec Guitar

Fingered B

Elec Piano

Clav

73

Percussion

Extra Perc

Elec Guitar

Fingered B

Elec Piano

Clav

74

Percussion

Extra Perc

Elec Guit

Fingered B

Elec Piano

Clav

75

Percussion

Extra Perc

Elec Guit

Fingered B

Elec Piano

Clav

77

Percussion

Elec Guit

Fingered B

79

Percussion

Elec Guit

Fingered B

81

Percussion

Elec Guit

Fingered B

83

Percussion

Elec Guit

Fingered B

Clav

Hammond

85

Percussion

Elec Guit

Fingered B

Elec Piano

Clav

87

Percussion

Elec Guit

Fingered B

Elec Piano

Clav

89

Percussion

Elec Guit

Fingered B

Elec Piano

Clav

91

Percussion

Elec Guit

Fingering B

Elec Piano

Clav

93

Percussion

Elec Guit

Fingering B

Clav

95

Percussion

Elec Guit

Fingered B

Clav

96

Percussion

Elec Guit

Fingered B

Clav

97

Percussion

Elec Guit

Fingered B

Clav

Hammond

99

Percussion

Elec Guit

Fingered B

Clav

Hammond

101

Percussion

Extra Perc

Fingered B

Clav

103

Percussion

Extra Perc

Fingered B

Clav

105

Percussion

Extra Perc

Fingered B

Clav

106

Percussion

Extra Perc

Fingered B

Clav

107

Percussion

Extra Perc

Elec Guit

Fingered B

Clav

Hammond

109

Percussion

Elec Guit

Fingered B

Elec Piano

Clav

111

Percussion

Elec Guit

Fingered B

Elec Piano

Clav

113

Percussion

Elec Guit

Fingered B

Elec Piano

Clav

115

Percussion

Elec Guit

Fingered B

Elec Piano

Clav

117

Percussion

Elec Guit

Fingered B

Elec Piano

Clav

119

Percussion

Elec Guit

Fingered B

Elec Piano

Clav

121

Percussion

Elec Guit

Fingered B

Elec Piano

Clav

123

Percussion

Elec Guit

Fingered B

Elec Piano

Clav

125

Percussion

Elec Guit

Fingered B

Elec Piano

Clav

Hammond

127

Percussion

Elec Guit

Fingered B

Elec Piano

Clav

Hammond

129

Percussion

Elec Guit

Fingered B

Elec Piano

Clav

Hammond

131

Percussion

Elec Guitar

Fingered B

Elec Piano

Clav

Hammond

133

Percussion

Elec Guit

Fingered B

Elec Piano

Clav

Hammond

135

Percussion

Elec Guit

Fingered B

Elec Piano

Clav

Hammond

137

Percussion

Elec Guit

Fingered B

Elec Piano

Clav

Hammond

139

Percussion

Elec Guit

Fingered B

Elec Piano

Clav

Hammond

140

Percussion

Elec Guit

Fingered B

Elec Piano

Clav

Hammond

141

Percussion

Elec Guitar

Fingering B

Elec Piano

Clav

142

Percussion

Elec Guitar

Fingering B

Elec Piano

Clav

143

Percussion

Extra Perc

Elec Guit

Fingered B

Elec Piano

Clav

144

Percussion

Extra Perc

Elec Guit

Fingered B

Elec Piano

Clav

145

Percussion

Extra Perc

Elec Guit

Fingered B

Elec Piano

Clav

146

Percussion

Extra Perc

Elec Guit

Fingered B

Elec Piano

Clav

147

Percussion

Extra Perc

Elec Guit

Fingered B

Elec Piano

Clav

148

Percussion

Extra Perc

Elec Guit

Fingered B

Elec Piano

Clav

149

Percussion

Extra Perc

Elec Guit

Fingered B

Elec Piano

Clav

150

Percussion

Extra Perc

Elec Guit

Fingered B

Elec Piano

Clav

151

Percussion

Extra Perc

Elec Guit

Fingering B

Elec Piano

Clav

152

Percussion

Extra Perc

Elec Guit

Fingering B

Elec Piano

Clav

153

Percussion

Fingered B

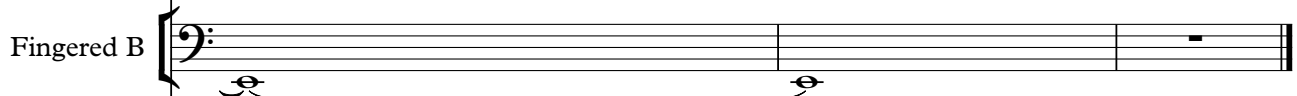

Clav

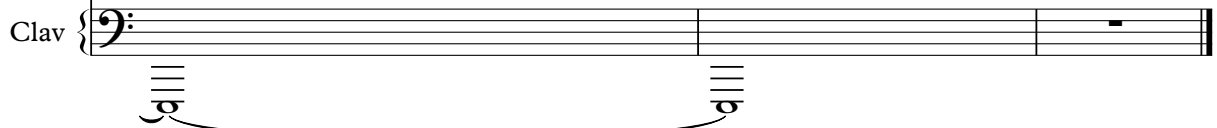

corduroy - moneyis

Percussion

♩ = 135,000137

4

6

8

10

12

14

16

18

20

V.S.

Percussion

Percussion

V.S.

Percussion

83

85

87

89

91

93

95

97

99

101

V.S.

103

105

107

109

111

113

115

117

119

121

123

125

127

129

131

133

135

137

139

141

V.S.

143

145

147

149

151

153

Extra Perc

corduroy - moneyis

♩ = 135,000137

16 18

37

39

41

43

29

74

75

25

Extra Perc

101

103

105

107

143

145

147

149

151

152

♩ = 135,000137

21

23

25

27

30

34

38

40

42

45

49

53

57

62

66

69

72

74

77

79

81

83

87

91

95

99

109

111

113

115

117

119

121

123

125

127

129

131

V.S.

133

135

137

139

142

145

148

151

Fingered B

corduroy - moneyis

♩ = 135,000137

V.S.

38

44

47

50

53

57

60

63

66

69

72

75

80

85

88

91

95

98

102

108

V.S.

111

114

117

120

123

126

129

132

135

138

141

144

147

150

152

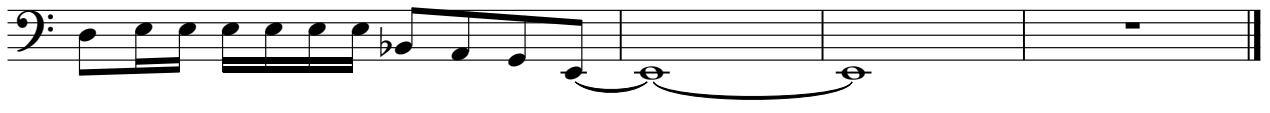

Elec Piano

corduroy - moneysis

♩ = 135,000137

5

6 6 6 6

7

6 6 6 6 6 6 6 6

9

11

6 6 6 6

23

29

16

16

49

12

12

89

16

110

116

122

128

134

V.S.

140

142

144

146

148

150

152

corduroy - moneyis

Clav

♩ = 135,000137

4

6

8

11

15

18

20

V.S.

22

25

27

29

31

33

35

38

42

44

46

49

51

V.S.

53

56

57

59

61

63

65

67

69

71

73

75

84

86

Staff 86-89: Treble and bass clefs, piano accompaniment.

89

Staff 89-91: Treble and bass clefs, piano accompaniment.

91

Staff 91-93: Treble and bass clefs, piano accompaniment.

V.S.

93

95

97

99

104

110

113

115

117

120

123

125

V.S.

128

131

133

135

138

140

142

144

146

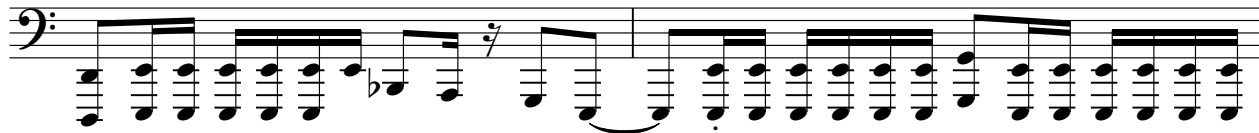

148

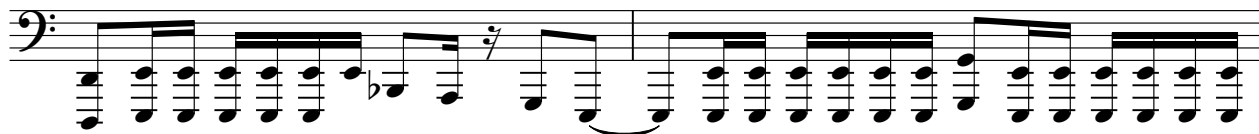

150

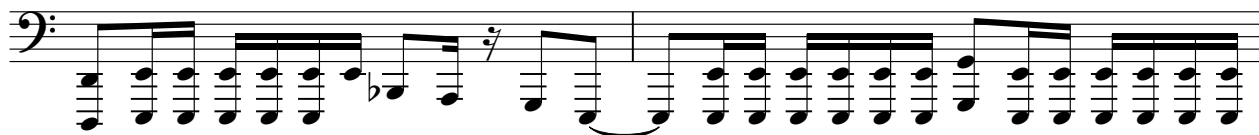

152

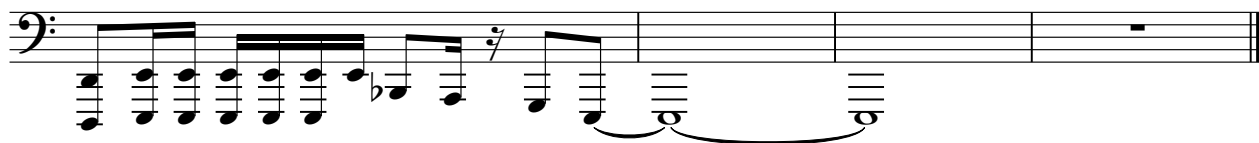

Hammond

corduroy - moneyis

♩ = 135,000137

17 13

17 13

34

38

42 12

57 23

84 12 12

100 7 16

7 16

2

Hammond

125

128

136