

Cornelius Brothers - It's Too Late To Turn Back

♩ = 120,000000

SNARE DRUM

BASS DRUM

CLOSED H.H.

OPEN HIHAT

LOW TOM

MID TOM

ACOU BASS

ORGAN 1

STRINGS

A.PIANO 2

♩ = 120,000000

5

SNARE DRUM

BASS DRUM

CLOSED H.H

OPEN HIHAT

ACOU BASS

ORGAN 1

STRINGS

A.PIANO 2

8

SNARE DRUM

BASS DRUM

CLOSED H.H.

OPEN HIHAT

ACOU BASS

ORGAN 1

STRINGS

A.PIANO 2

||

11

SNARE DRUM

BASS DRUM

CLOSED H.H.

OPEN HIHAT

ACOU BASS

STRINGS

A.PIANO 2

14

SNARE DRUM

BASS DRUM

CLOSED H.H

OPEN HIHAT

ACOU BASS

A.PIANO 2

17

SNARE DRUM

BASS DRUM

CLOSED H.H

OPEN HIHAT

ACOU BASS

A.PIANO 2

19

SNARE DRUM

BASS DRUM

CLOSED H.H

OPEN HIHAT

ACOU BASS

STRINGS

A.PIANO 2

22

SNARE DRUM

BASS DRUM

CLOSED H.H

OPEN HIHAT

ACOU BASS

STRINGS

A.PIANO 2

25

SNARE DRUM

BASS DRUM

CLOSED H.H

OPEN HIHAT

ACOU BASS

STRINGS

A.PIANO 2

27

SNARE DRUM

BASS DRUM

CLOSED H.H

OPEN HIHAT

ACOU BASS

ORGAN 1

STRINGS

A.PIANO 2

29

SNARE DRUM

BASS DRUM

CLOSED H.H

OPEN HIHAT

ACOU BASS

ORGAN 1

STRINGS

A.PIANO 2

31

SNARE DRUM

BASS DRUM

CLOSED H.H

OPEN HIHAT

ACOU BASS

ORGAN 1

STRINGS

A.PIANO 2

33

SNARE DRUM

BASS DRUM

CLOSED H.H

OPEN HIHAT

ACOU BASS

ORGAN 1

STRINGS

A.PIANO 2

35

SNARE DRUM

BASS DRUM

CLOSED H.H

OPEN HIHAT

ACOU BASS

STRINGS

A.PIANO 2

38

SNARE DRUM

BASS DRUM

CLOSED H.H

OPEN HIHAT

ACOU BASS

STRINGS

A.PIANO 2

41

SNARE DRUM

BASS DRUM

CLOSED H.H

OPEN HIHAT

ACOU BASS

STRINGS

A.PIANO 2

43

SNARE DRUM

BASS DRUM

CLOSED H.H

OPEN HIHAT

ACOU BASS

ORGAN 1

STRINGS

A.PIANO 2

46

SNARE DRUM

BASS DRUM

CLOSED H.H

OPEN HIHAT

ACOU BASS

ORGAN 1

STRINGS

A.PIANO 2

49

SNARE DRUM

BASS DRUM

CLOSED H.H

OPEN HIHAT

ACOU BASS

STRINGS

A.PIANO 2

51

SNARE DRUM

BASS DRUM

CLOSED H.H

OPEN HIHAT

ACOU BASS

ORGAN 1

STRINGS

A.PIANO 2

53

SNARE DRUM

BASS DRUM

CLOSED H.H

OPEN HIHAT

ACOU BASS

ORGAN 1

STRINGS

A.PIANO 2

55

SNARE DRUM

BASS DRUM

CLOSED H.H

OPEN HIHAT

ACOU BASS

ORGAN 1

STRINGS

A.PIANO 2

57

SNARE DRUM

BASS DRUM

CLOSED H.H

OPEN HIHAT

ACOU BASS

ORGAN 1

STRINGS

A.PIANO 2

59

SNARE DRUM

BASS DRUM

CLOSED H.H

OPEN HIHAT

ACOU BASS

ORGAN 1

STRINGS

A.PIANO 2

61

SNARE DRUM

BASS DRUM

CLOSED H.H

OPEN HIHAT

ACOU BASS

ORGAN 1

STRINGS

A.PIANO 2

63

SNARE DRUM

BASS DRUM

CLOSED H.H

OPEN HIHAT

ACOU BASS

ORGAN 1

STRINGS

A.PIANO 2

65

SNARE DRUM

BASS DRUM

CLOSED H.H

OPEN HIHAT

ACOU BASS

ORGAN 1

STRINGS

A.PIANO 2

67

SNARE DRUM

BASS DRUM

CLOSED H.H

OPEN HIHAT

ACOU BASS

ORGAN 1

A.PIANO 2

69

SNARE DRUM

BASS DRUM

CLOSED H.H

OPEN HIHAT

ACOU BASS

ORGAN 1

A.PIANO 2

71

SNARE DRUM

BASS DRUM

CLOSED H.H

OPEN HIHAT

ACOU BASS

ORGAN 1

A.PIANO 2

73

SNARE DRUM

BASS DRUM

CLOSED H.H

OPEN HIHAT

ACOU BASS

ORGAN 1

STRINGS

A.PIANO 2

75

SNARE DRUM

BASS DRUM

CLOSED H.H

OPEN HIHAT

ACOU BASS

ORGAN 1

STRINGS

A.PIANO 2

77

SNARE DRUM

BASS DRUM

CLOSED H.H

OPEN HIHAT

ACOU BASS

ORGAN 1

STRINGS

A.PIANO 2

79

SNARE DRUM

BASS DRUM

CLOSED H.H

OPEN HIHAT

ACOU BASS

ORGAN 1

STRINGS

A.PIANO 2

81

SNARE DRUM

BASS DRUM

CLOSED H.H

OPEN HIHAT

ACOU BASS

ORGAN 1

STRINGS

A.PIANO 2

83

SNARE DRUM

BASS DRUM

CLOSED H.H

OPEN HIHAT

ACOU BASS

ORGAN 1

STRINGS

A.PIANO 2

85

SNARE DRUM

BASS DRUM

CLOSED H.H

OPEN HIHAT

ACOU BASS

ORGAN 1

STRINGS

A.PIANO 2

87

SNARE DRUM

BASS DRUM

CLOSED H.H

OPEN HIHAT

ACOU BASS

ORGAN 1

STRINGS

A.PIANO 2

89

SNARE DRUM

BASS DRUM

CLOSED H.H

OPEN HIHAT

ACOU BASS

ORGAN 1

STRINGS

A.PIANO 2

91

SNARE DRUM

BASS DRUM

CLOSED H.H

OPEN HIHAT

ACOU BASS

ORGAN 1

STRINGS

A.PIANO 2

93

SNARE DRUM

BASS DRUM

CLOSED H.H

OPEN HIHAT

ACOU BASS

ORGAN 1

STRINGS

A.PIANO 2

95

SNARE DRUM

BASS DRUM

CLOSED H.H

OPEN HIHAT

ACOU BASS

ORGAN 1

STRINGS

A.PIANO 2

97

SNARE DRUM

BASS DRUM

CLOSED H.H

OPEN HIHAT

ACOU BASS

ORGAN 1

STRINGS

A.PIANO 2

99

BASS DRUM

CRASH CYMB

ACOU BASS

STRINGS

A.PIANO 2

SNARE DRUM

Cornelius Brothers - It`s Too Late To Turn Back

♩ = 120,000000

7

13

19

25

31

36

42

48

54

V.S.

SNARE DRUM

59

65

70

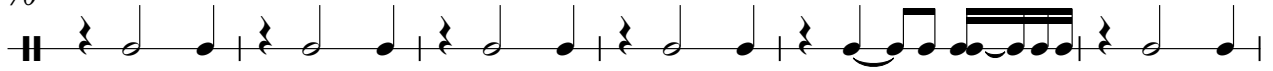

76

82

87

92

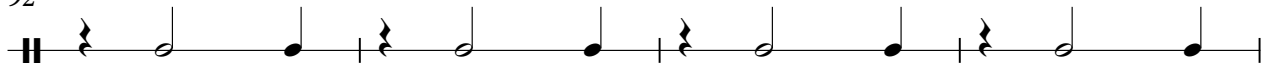

96

BASS DRUM

Cornelius Brothers - It`s Too Late To Turn Back

♩ = 120,000000

6

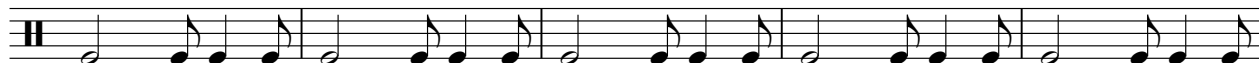

11

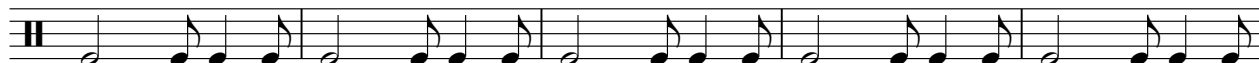

16

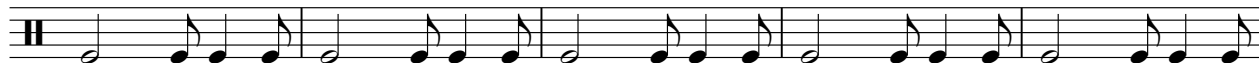

21

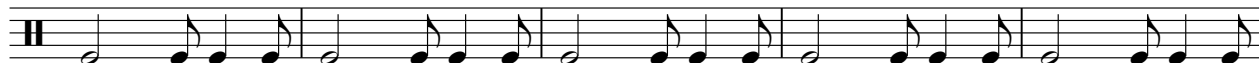

26

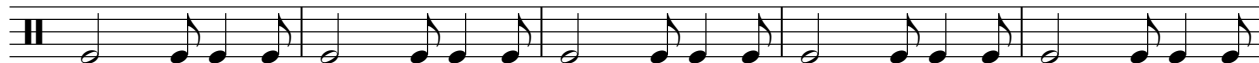

31

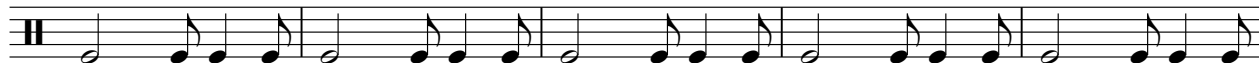

36

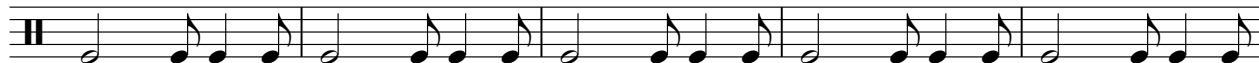

41

46

V.S.

BASS DRUM

51

56

61

66

71

76

81

86

91

96

2

CLOSED H.H

Cornelius Brothers - It`s Too Late To Turn Back

♩ = 120,000000

2

6

10

14

18

22

26

30

34

38

V.S.

2

CLOSED H.H

42

46

50

54

58

62

66

70

74

78

82

86

90

94

97

OPEN HIHAT

Cornelius Brothers - It`s Too Late To Turn Back

♩ = 120,000000

3

10

17

24

31

38

45

52

59

66

2

OPEN HIHAT

72

79

86

93

LOW TOM

Cornelius Brothers - It`s Too Late To Turn Back

♩ = 120,000000

99

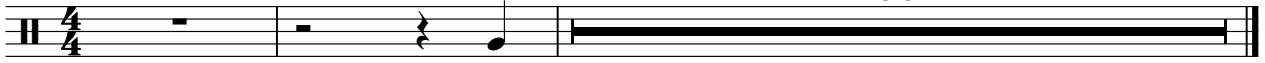

CRASH CYMB

Cornelius Brothers - It`s Too Late To Turn Back

♩ = 120,000000

98

2

MID TOM

Cornelius Brothers - It`s Too Late To Turn Back

♩ = 120,000000

99

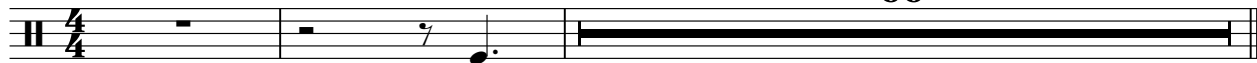

Cornelius Brothers - It`s Too Late To Turn Back

ACOU BASS

♩ = 120,000000

2

7

12

17

21

25

29

33

37

41

V.S.

45

49

53

57

61

65

69

73

77

81

85

89

93

97

ORGAN 1

Cornelius Brothers - It`s Too Late To Turn Back

♩ = 120,000000

2

2

10

16

16

33

8

45

4

55

64

70

V.S.

ORGAN 1

73

81

90

96

Cornelius Brothers - It`s Too Late To Turn Back

STRINGS

♩ = 120,000000

2

8

7

19

27

32

2

40

48

55

60

64

6

2

73

STRINGS

79

84

89

95

98

A.PIANO 2

Cornelius Brothers - It`s Too Late To Turn Back

♩ = 120,000000

2

6

10

13

16

19

22

25

28

31

V.S.

V.S.

93

96

98
