

Prince - Cream

♩ = 113,000099

Snare Rolls

Percussion $\frac{4}{4}$

Kick/Snare

Percussion $\frac{4}{4}$

Toms

Percussion $\frac{4}{4}$

Hi Hat

Percussion $\frac{4}{4}$

Cymbals

Percussion $\frac{4}{4}$

Agogos

Agogos $\frac{4}{4}$

Cowbell

Cowbell $\frac{4}{4}$

Mallet

Marimba $\frac{4}{4}$

Flexatone

Flexatone $\frac{4}{4}$

808 snare - set to dr2

Jazz Guitar

Guitar Licks

7-string Electric Guitar

5-string Fretless Electric Bass

Bass

Percussive Organ

Organ

♩ = 113,000099

Analog

Synth Bass

7

Perc. (Snare)
Perc. (Hi-hat)
Perc. (Cowbell)
Mar.
Flex.
J. Gtr.
E. Bass
Perc. Organ
S. Bass

12

Perc. (Snare)
Perc. (Hi-hat)
Perc. (Cowbell)
Mar.
Flex.
J. Gtr.
E. Gtr.
E. Bass
Perc. Organ
S. Bass

16

Perc. (Snare): Four measures of quarter notes.

Perc. (Hi-hat): Four measures of eighth notes with 'x' marks.

Cow.: Four measures of quarter notes.

Mar.: Four measures of eighth notes with a bass clef and key signature of two flats.

J. Gtr.: Four measures, first measure has a whole note chord.

E. Gtr.: Four measures, second and third measures have a triplet.

E. Bass: Four measures of eighth notes with a bass clef and key signature of two flats.

Perc. Organ: Four measures of eighth notes with a bass clef and key signature of two flats.

20

Perc. (Snare): Four measures of quarter notes.

Perc. (Hi-hat): Four measures of eighth notes with 'x' marks.

Cow.: Four measures of quarter notes.

Mar.: Four measures of eighth notes with a bass clef and key signature of two flats.

J. Gtr.: Four measures, first measure has a whole note chord.

E. Gtr.: Four measures, second and third measures have a triplet.

E. Bass: Four measures of eighth notes with a bass clef and key signature of two flats.

Perc. Organ: Four measures of eighth notes with a bass clef and key signature of two flats.

24

Perc.

Perc.

Cow.

Mar.

Flex.

J. Gtr.

E. Bass

Perc. Organ

S. Bass

28

Perc.

Perc.

Cow.

Mar.

Flex.

J. Gtr.

E. Gtr.

E. Bass

Perc. Organ

S. Bass

32

Perc. (Snare): Four-measure rhythmic pattern of quarter notes.

Perc. (Hi-hat): Four-measure rhythmic pattern of quarter notes.

Perc. (Cowbell): Four-measure rhythmic pattern of quarter notes.

Mar. (Maracas): Four-measure rhythmic pattern of quarter notes.

J. Gtr. (Jazz Guitar): Tablature for measures 32-34.

E. Gtr. (Electric Guitar): Tablature for measures 32-34, including triplets.

E. Bass (Electric Bass): Four-measure melodic line.

Perc. Organ (Percussion Organ): Four-measure rhythmic pattern of quarter notes.

35

Perc. (Snare): Four-measure rhythmic pattern of quarter notes.

Perc. (Hi-hat): Four-measure rhythmic pattern of quarter notes.

Cow. (Cowbell): Four-measure rhythmic pattern of quarter notes.

Mar. (Maracas): Four-measure rhythmic pattern of quarter notes.

E. Gtr. (Electric Guitar): Tablature for measures 35-37, including triplets.

E. Bass (Electric Bass): Four-measure melodic line.

Perc. Organ (Percussion Organ): Four-measure rhythmic pattern of quarter notes.

38

Perc.

Perc.

Perc.

Cow.

Mar.

E. Gtr.

E. Bass

Perc. Organ

10 10

42

Perc.

Perc.

Cow.

Mar.

J. Gtr.

E. Gtr.

E. Bass

Perc. Organ

6 0 3 3

46

Perc.

Perc.

Cow.

Mar.

Flex.

J. Gtr.

E. Gtr.

E. Bass

Perc. Organ

S. Bass

50

Perc.

Perc.

Cow.

Mar.

J. Gtr.

E. Gtr.

E. Bass

Perc. Organ

54

Perc. (Snare): Measure 54 has a triplet of eighth notes. Measures 55-57 have a steady eighth-note pattern.

Perc. (Tom): Measures 55-57 have a steady eighth-note pattern.

Perc. (Cowbell): Measures 55-57 have a steady eighth-note pattern.

Perc. (Maracas): Measures 55-57 have a steady eighth-note pattern.

Cow.: Measures 54-57 have a steady eighth-note pattern.

Mar. (Keyboard): Measures 55-57 have a steady eighth-note pattern.

J. Gtr.: Measures 54-57 are mostly empty, with a single note in measure 56.

E. Gtr.: Measures 54-57 are empty.

E. Bass: Measures 54-57 have a steady eighth-note pattern.

Perc. Organ (Keyboard): Measures 55-57 have a steady eighth-note pattern.

58

Perc. (Snare): Measures 58-61 have a steady eighth-note pattern.

Perc. (Tom): Measures 58-61 have a steady eighth-note pattern.

Cow.: Measures 58-61 have a steady eighth-note pattern.

Mar. (Keyboard): Measures 58-61 have a steady eighth-note pattern.

E. Gtr.: Measures 58-61 have a steady eighth-note pattern.

E. Bass: Measures 58-61 have a steady eighth-note pattern.

Perc. Organ (Keyboard): Measures 58-61 have a steady eighth-note pattern.

61

Perc. (Snare)

Perc. (Hi-hat)

Perc. (Cowbell)

Mar.

J. Gtr.

E. Gtr.

E. Bass

Perc. Organ

65

Perc. (Snare)

Perc. (Hi-hat)

Cow.

Mar.

Flex.

E. Gtr.

E. Bass

Perc. Organ

S. Bass

69

73

77

Perc.

Perc.

Cow.

Mar.

Flex.

J. Gtr.

E. Gtr.

E. Bass

Perc. Organ

S. Bass

81

Perc.

Perc.

Cow.

Mar.

J. Gtr.

E. Bass

Perc. Organ

S. Bass

85

89

92

95

100

104

107

111

114

117

Perc. (Snare)

Perc. (Hi-hat)

Perc. (Cowbell)

Cow.

Mar.

E. Bass

Perc. Organ

120

Perc. (Snare)

Perc. (Hi-hat)

Cow.

Mar.

E. Gtr.

E. Bass

Perc. Organ

123

Percussion

Prince - Cream

♩ = 113,000099
Snare Rolls

55 **71**

Percussion

Prince - Cream

♩ = 113,000099
Kick/Drum

7

13

19

25

31

37

43

49

55

V.S.

61

67

73

79

85

90

95

101

106

111

116

121

125

Percussion

Prince - Cream

♩ = 113,000099

Toms

31

77

110

17

Prince - Cream

Percussion

♩ = 113,000099

Hi Hat

4

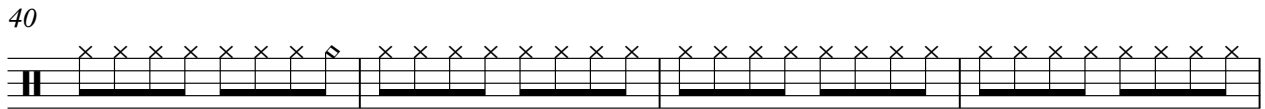
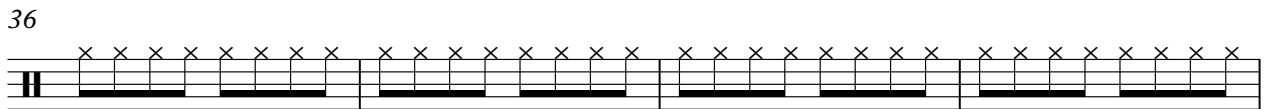
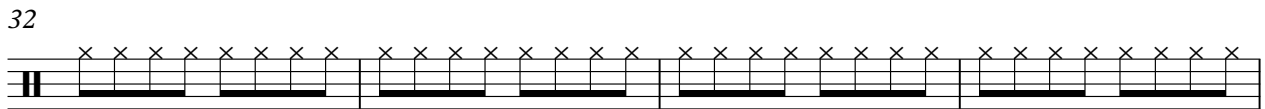
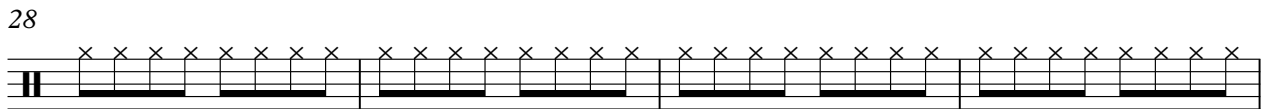
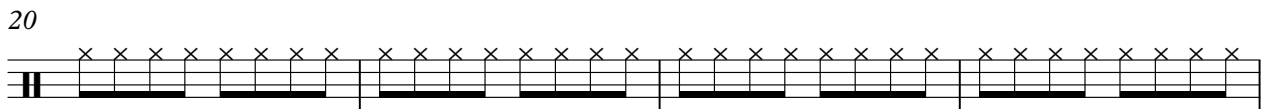
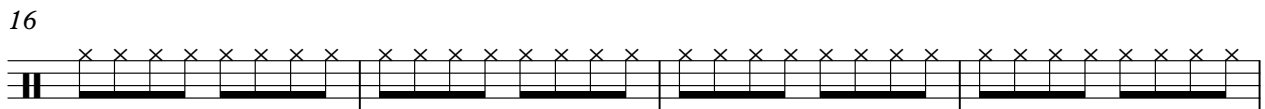
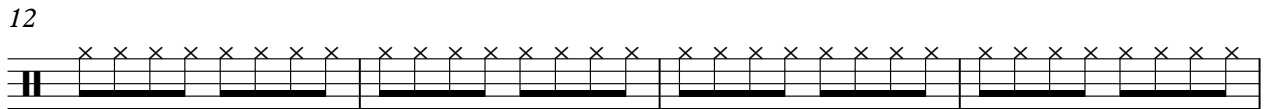
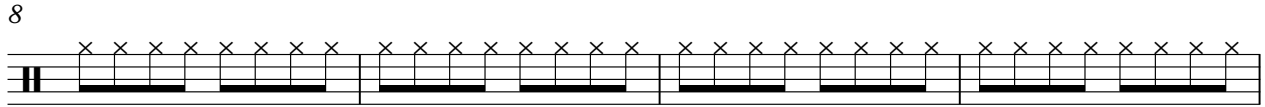
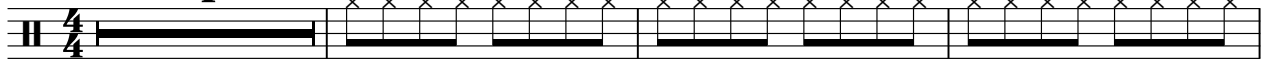

V.S.

2

Percussion

44

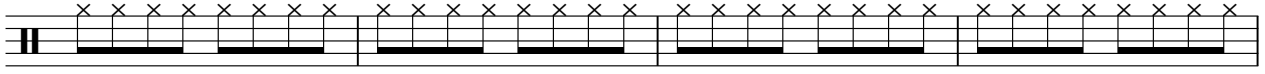

48

52

57

61

65

69

73

77

81

85

89

93

97

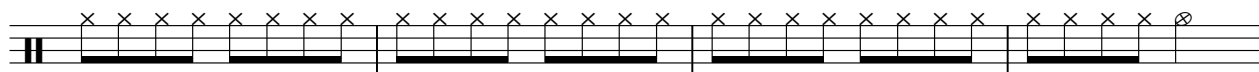

101

105

109

113

117

121

V.S.

124

Percussion

Prince - Cream

♩ = 113,000099

Cymbals

4 3 23

34 5 16 5

63 24 5

96

104 5 5

118 5

Agogos

Prince - Cream

♩ = 113,000099
Agogo

5 **91**

98

29

Cowbell

Prince - Cream

♩ = 113,000099

Cowbell

4/4

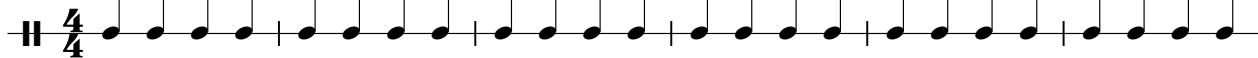

7

13

19

25

31

37

43

49

55

V.S.

61

67

73

79

85

91

97

103

109

115

Cowbell

3

121

124

Marimba

Prince - Cream

♩ = 113,000099
Mallet 8

11

14

17

20

23

26

29

V.S.

32

34

36

38

41

44

47

50

53

57

59

61

64

69

72

74

76

79

81

Marimba

83

85

88

90

92

94

101

104

106

108

111

113

115

118

121

123

125

♩ = 113,000099
mini. dbl.

10 14

27 18

48 19

71 6

81 9

95 3

102

105 2 4

113 13

Prince - Cream

Jazz Guitar

♩ = 113,000099

808 snare - set to dr2

5 3

D A G D A D

12 3 3

T A B

21 3 3 3

T A B

32 11 3

T A B

49 3 3 7

T A B

64 11 3

T A B

80 3 43

T A B

Prince - Cream

7-string Electric Guitar

♩ = 113,000099

Guitar Licks

13

Tablature for Lick 13, measures 18-21. The first measure (18) has a bar across strings T, A, and B. Measures 19-21 contain triplets on strings T and A.

Tablature for Lick 13, measures 22-25. Measure 22 has a bar across strings T, A, and B. Measures 23-25 contain triplets on strings T and A.

Tablature for Lick 13, measures 26-29. Measure 26 has a triplet on string T. Measures 27-28 have triplets on strings T and A. Measure 29 has a bar across strings T, A, and B.

Tablature for Lick 13, measures 30-33. Measure 30 has triplets on strings T and A. Measure 31 has a bar across strings T and A. Measure 32 has a bar across strings T and A. Measure 33 has triplets on strings T and A.

Tablature for Lick 13, measures 34-37. Measure 34 has a triplet on string T. Measure 35 has a bar across strings T and A. Measure 36 has triplets on strings T and A. Measure 37 has a triplet on string T.

Tablature for Lick 13, measures 38-41. Measure 38 has a triplet on string T. Measure 39 has a bar across strings T and A. Measure 40 has triplets on strings T and A. Measure 41 has a triplet on string T.

Tablature for Lick 13, measures 42-45. Measure 42 has a triplet on string T. Measure 43 has a bar across strings T and A. Measure 44 has triplets on strings T and A. Measure 45 has a triplet on string T.

Tablature for Lick 13, measures 46-49. Measure 46 has a triplet on string T. Measure 47 has a bar across strings T and A. Measure 48 has triplets on strings T and A. Measure 49 has a bar across strings T and A.

Tablature for Lick 13, measures 50-53. Measure 50 has triplets on strings T and A. Measure 51 has a bar across strings T and A. Measure 52 has triplets on strings T and A. Measure 53 has a bar across strings T and A.

Tablature for Lick 13, measures 54-57. Measure 54 has triplets on strings T and A. Measure 55 has a bar across strings T and A. Measure 56 has triplets on strings T and A. Measure 57 has a bar across strings T and A.

2 108

7-string Electric Guitar

2

116

4 **2** **2**

5-string Fretless Electric Bass Prince - Cream

♩ = 113,000099

Bass

8

11

14

17

20

23

26

29

32

35

V.S.

38

42

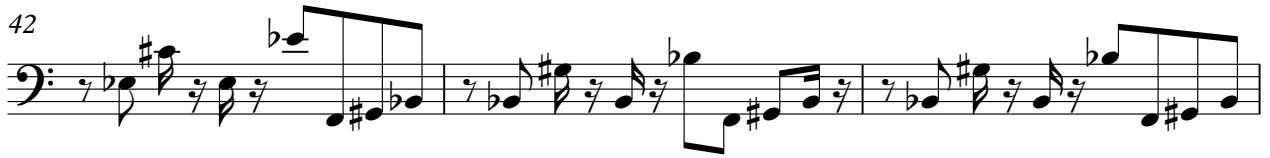

45

48

51

54

59

62

67

70

73

76

79

82

85

88

91

94

101

105

109

113

116

120

123

Percussive Organ

Prince - Cream

♩ = 113,000099
Organ 8

8

11

14

17

20

23

26

29

V.S.

32

34

36

38

41

44

47

50

53

2

57

59

61

64

2

2

69

72

74

76

Percussive Organ

79

81

83

85

88

90

92

94

101

104

106

108

111

113

115

118

V.S.

Percussive Organ

121

123

125

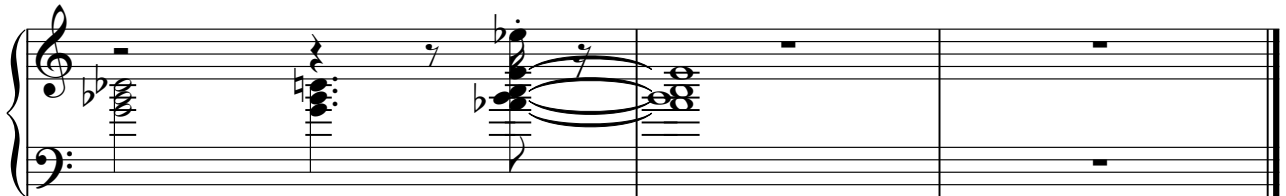

Prince - Cream

Synth Bass

♩ = 113,000099
Analog

10 14

27 18

48 19

71 6

81 9

95 3

102 2

107 4

113 13
