

Corona - Babybaby

♩ = 136,000153

Drums

Percussion

Flexatone

Bass

Electric Bass

Choir ah

Soprano

Piano

Electric Piano

El.piano

Electric Piano

Melody

Tape Sampler Keyboard [Brass]

Synbrass

Tape Sampler Keyboard [Brass]

Synbrass

Tape Sampler Keyboard [Brass]

Slow str

Tape Sampler Keyboard [Strings]

Strings

Synth Strings

Bass & L

Lead 8 (Bass + Lead)

♩ = 136,000153

SweepPad

FX 1 (Rain)

2

4

E. Bass

Tape Smp. Brs

Syn. Str.

8

E. Bass

Tape Smp. Brs

Syn. Str.

11

Perc.

E. Bass

Syn. Str.

Lead 8

FX 1

12

Perc.

E. Bass

Syn. Str.

Lead 8

FX 1

13

Perc.

E. Bass

E. Pno.

Syn. Str.

Lead 8

FX 1

14

15

16

17

19

21

23

25

27

Perc.

E. Bass

E. Piano

Tape Smp. Brs

29

Perc.

E. Bass

E. Piano

Tape Smp. Brs

31

Perc.

E. Bass

E. Piano

Tape Smp. Brs

33

Perc. E. Bass E. Piano Tape Smp. Brs

34

Perc. E. Bass E. Pno. E. Piano Tape Smp. Brs Syn. Str.

36

Perc.

E. Bass

E. Pno.

Tape Smp. Brs

Syn. Str.

38

Perc.

E. Bass

E. Pno.

Tape Smp. Brs

Syn. Str.

40

42

44

46

48

Perc.

Flex.

E. Bass

Tape Smp. Brs

Tape Smp. Str

Syn. Str.

Lead 8

50

Perc.

Flex.

E. Bass

S.

Tape Smp. Brs

Tape Smp. Brs

Tape Smp. Brs

Tape Smp. Str

Syn. Str.

Lead 8

- Perc.**: A drum part with a complex rhythmic pattern of eighth and sixteenth notes, including some triplets and rests.
- Flex.**: A melodic line in treble clef with eighth notes and some rests.
- E. Bass**: A bass line in bass clef with eighth notes and some rests.
- S.**: A string section with a long, sustained note in the second measure, indicated by a large oval.
- Tape Smp. Brs**: Three staves for sampled brass instruments. The first has a few notes in the first measure. The second and third have more complex rhythmic patterns in the second measure.
- Tape Smp. Str**: A staff for sampled strings with a few notes in the first measure.
- Syn. Str.**: A staff for synthesized strings with a few notes in the first measure.
- Lead 8**: A staff for guitar with a dense, rhythmic pattern of eighth notes.

52

Perc.

E. Bass

S.

Tape Smp. Brs

Tape Smp. Brs

Lead 8

54

Perc.

E. Bass

S.

E. Piano

Tape Smp. Brs

Tape Smp. Brs

Tape Smp. Brs

Lead 8

56

Perc.

E. Bass

E. Piano

Tape Smp. Brs

58

Perc.

E. Bass

E. Piano

Tape Smp. Brs

60

Perc.

E. Bass

E. Piano

Tape Smp. Brs

62

Perc.

E. Bass

E. Pno.

E. Piano

Tape Smp. Brs

Syn. Str.

64

Perc.

E. Bass

E. Pno.

Tape Smp. Brs

Syn. Str.

66

Perc.

E. Bass

E. Pno.

Tape Smp. Brs

Syn. Str.

68

Perc.

E. Bass

S.

E. Pno.

Tape Smp. Brs

Syn. Str.

70

72

74

76

78

Perc.

Flex.

E. Bass

Tape Smp. Brs

Tape Smp. Str

Syn. Str.

Lead 8

80

Perc.

Tape Smp. Brs

81

Perc.

Flex.

E. Bass

Tape Smp. Brs

Syn. Str.

Lead 8

83

85

87

89

91

93

95

97

99

Perc.

Flex.

E. Bass

Tape Smp. Brs

Tape Smp. Str

Syn. Str.

Lead 8

100

Perc.

Flex.

E. Bass

S.

E. Pno.

E. Piano

Tape Smp. Brs

Tape Smp. Brs

Tape Smp. Brs

Tape Smp. Str

Syn. Str.

Lead 8

FX 1

Corona - Babybaby

Percussion

♩ = 136,000153

Drums

8

11

12

13

14

15

16

17

19

21

V.S.

Percussion

23

25

27

29

31

33

35

37

39

41

Percussion

43

45

47

49

51

53

55

57

59

61

V.S.

Percussion

63

65

67

69

71

73

75

77

79

81

83

85

87

89

91

93

95

97

99

100

♩ = 136,000153

Saw wave

42

44

46

48

50

20

71

73

75

77

2

81

83

85

87

94

96

98

100

Corona - Babybaby

Electric Bass

♩ = 136,000153
Bass 2

9

13

15

17

20

22

24

26

28

V.S.

30

32

34

36

38

40

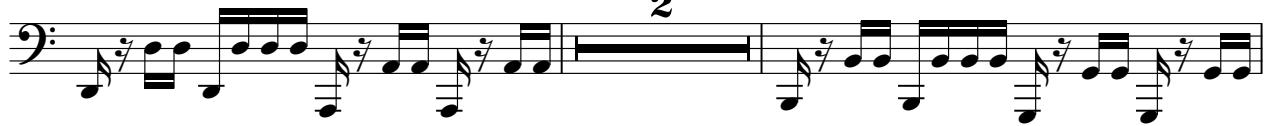

44

46

48

50

52

54

56

58

60

62

64

66

68

2

71

73

75

77

2

81

83

85

87

90

92

94

96

98

100

Soprano

Corona - Babybaby

♩ = 136,000153
Choir ah

18

25

13

43

8 13

68

15

88

8

Electric Piano

Corona - Babybaby

♩ = 136,000153
Piano

12

18

16

16

37

40

22

64

67

69

32

Electric Piano

Corona - Babybaby

♩ = 136,000153

El.piano

26

29

31

33

55

57

59

61

63

38

Tape Sampler Keyboard [Brass] Corona - Babybaby

♩ = 136,000153
Melody

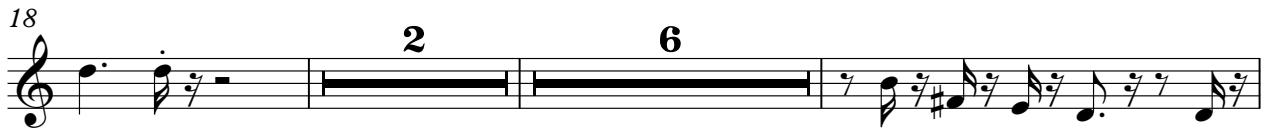

V.S.

37

40

43

47

51

57

60

63

66

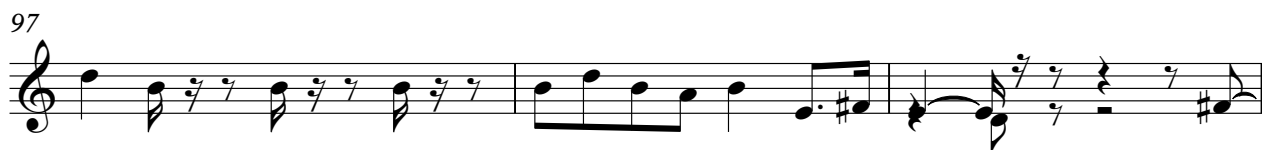

Tape Sampler Keyboard [Brass] Corona - Babybaby

♩ = 136,000153

Synbrass

18

21

23

25

24

51

53

55

34

90

92

8

Corona - Babybaby
Tape Sampler Keyboard [Strings]

♩ = 136,000153
Slow str

42

48

74

94

Synth Strings

Corona - Babybaby

♩ = 136,000153
Strings **2**

2

8

16

17

38

45

51

12

68

75

2

83

5

2

Synth Strings

93

97

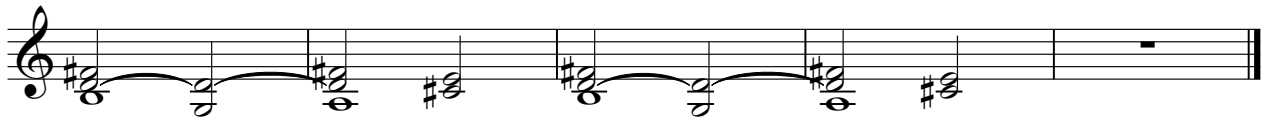

Lead 8 (Bass + Lead)

Corona - Babybaby

♩ = 136,000153

Bass & L

10

Lead 8 (Bass + Lead)

