

Corona - Rhythm of the night

♩ = 125,000000

Ocarina

Ocarina

Drums

Percussion

Melody

Vibraphone

Synth

Flexatone

Organ

Percussive Organ

Bass

Synth Bass

Tappeto

Synth Strings

Frase

Lead 8 (Bass + Lead)

♩ = 125,000000

Strings

Viola

Arcostri

Viola

5

Perc.

Vib.

Syn. Str.

8

Perc.

Vib.

Syn. Str.

11

Vib.

Syn. Str.

13

Flex.

S. Bass

Lead 8

15

Flex.

S. Bass

Lead 8

17

Flex.

S. Bass

Lead 8

19

Flex.

S. Bass

Lead 8

21

Perc.

Flex.

S. Bass

Syn. Str.

Lead 8

23

25

27

Perc. Vib. Flex. S. Bass Syn. Str. Lead 8

29

Perc. Vib. Flex. S. Bass Syn. Str.

31

33

35

Perc.

Vib.

Flex.

S. Bass

Syn. Str.

37

Perc.

Vib.

Flex.

S. Bass

Syn. Str.

39

Perc.

Vib.

Flex.

S. Bass

Syn. Str.

41

Perc.

Vib.

Flex.

S. Bass

Syn. Str.

43

45

47

49

51

53

55

Perc. Perc. Organ S. Bass

57

Perc. Perc. Organ S. Bass

59

Perc. Perc. Organ S. Bass

61

Perc. Vib. Perc. Organ S. Bass

63

65

67

Perc. Vib. Flex. S. Bass Syn. Str.

69

Perc. Vib. Flex. S. Bass Syn. Str. Vla.

71

73

75

Perc. Vib. Flex. S. Bass Syn. Str. Vla.

77

Perc. Vib. Flex. S. Bass Syn. Str. Vla.

79

Perc.

Vib.

Flex.

S. Bass

Syn. Str.

Lead 8

81

Perc.

Vib.

Flex.

S. Bass

Syn. Str.

Lead 8

83

85

87

89

91

93

95

Perc. Vib. Flex. S. Bass Syn. Str. Lead 8

97

Perc. Vib. Flex. S. Bass Syn. Str. Lead 8

99

Perc. Vla.

101

Perc.

Vla.

103

Perc.

Vla.

105

Perc.

Vib.

Vla.

107

Perc.

Vib.

Flex.

S. Bass

Syn. Str.

Lead 8

109

111

113

115

117

119

121

123

125

127

129

131

133

135

137

Oc.

Perc.

Vib.

Flex.

S. Bass

Syn. Str.

Vla.

139

Oc.

Perc.

Flex.

S. Bass

Syn. Str.

Vla.

141

143

145

147

149

Perc.

Vib.

Flex.

S. Bass

Syn. Str.

Lead 8

151

Perc.

Vib.

Flex.

S. Bass

Syn. Str.

Lead 8

153

155

157

Perc.

Vib.

Flex.

S. Bass

Lead 8

Corona - Rhythm of the night

Ocarina

♩ = 125,000000
Ocarina

127

129

131

133

135

137

139

141

143

145

12

Corona - Rhythm of the night

Percussion

♩ = 125,000000

Drums **2**

7

10

21

23

25

27

29

31

33

35

V.S.

Percussion

Percussion

58

60

62

64

66

68

70

72

74

76

V.S.

Percussion

Percussion

99

101

103

105

108

110

112

114

116

118

V.S.

Percussion

141

143

145

148

150

152

154

156

Corona - Rhythm of the night

Vibraphone

♩ = 125,000000

Melody

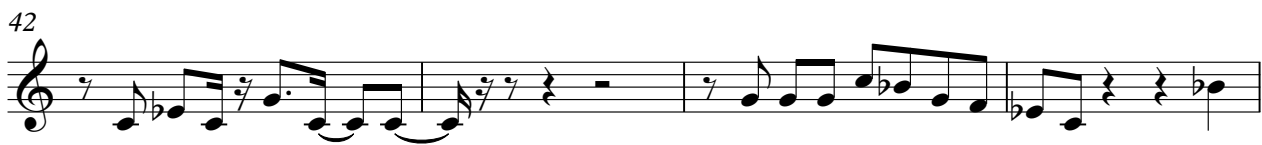

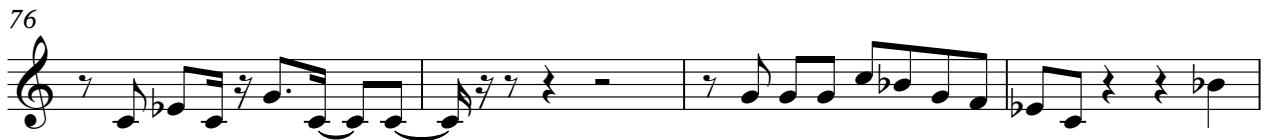

110

114

118

122

126

131

136

139

145

150

154

Corona - Rhythm of the night

Flexatone

♩ = 125,000000
Sinth **12**

14
16
18
21
23
25
27
29
31

V.S.

33

35

37

39

41

43

45

47

49

51

53

55

64

66

68

70

72

74

76

78

80

82

84

86

88

90

92

94

96

98

100

102

104

106

108

110

112

114

116

118

120

122

124

126

128

130

132

134

136

138

140

142

144

146

148

150

152

154

156

158

160

162

164

166

168

170

172

174

176

178

180

182

184

186

188

190

192

194

196

198

200

202

204

206

208

210

212

214

216

218

220

222

224

226

228

230

232

234

236

238

240

242

244

246

248

250

252

254

256

258

260

262

264

266

268

270

272

274

276

278

280

282

284

286

288

290

292

294

296

298

300

302

304

306

308

310

312

314

316

318

320

322

324

326

328

330

332

334

336

338

340

342

344

346

348

350

352

354

356

358

360

362

364

366

368

370

372

374

376

378

380

382

384

386

388

390

392

394

396

398

400

402

404

406

408

410

412

414

416

418

420

422

424

426

428

430

432

434

436

438

440

442

444

446

448

450

452

454

456

458

460

462

464

466

468

470

472

474

476

478

480

482

484

486

488

490

492

494

496

498

500

502

504

506

508

510

512

514

516

518

520

522

524

526

528

530

532

534

536

538

540

542

544

546

548

550

552

554

556

558

560

562

564

566

568

570

572

574

576

578

580

582

584

586

588

590

592

594

596

598

600

602

604

606

608

610

612

614

616

618

620

622

624

626

628

630

632

634

636

638

640

642

644

646

648

650

652

654

656

658

660

662

664

666

668

670

672

674

676

678

680

682

684

686

688

690

692

694

696

698

700

702

704

706

708

710

712

714

716

718

720

722

724

726

728

730

732

734

736

738

740

742

744

746

748

750

752

754

756

758

760

762

764

766

768

770

772

774

776

778

780

782

784

786

788

790

792

794

796

798

800

802

804

806

808

810

812

814

816

818

820

822

824

826

828

830

832

834

836

838

840

842

844

846

848

850

852

854

856

858

860

862

864

866

868

870

872

874

876

878

880

882

884

886

888

890

892

894

896

898

900

902

904

906

908

910

912

914

916

918

920

922

924

926

928

930

932

934

936

938

940

942

944

946

948

950

952

954

956

958

960

962

964

966

968

970

972

974

976

978

980

982

984

986

988

990

992

994

996

998

1000

1002

1004

1006

1008

1010

1012

1014

1016

1018

1020

1022

1024

1026

1028

1030

1032

1034

1036

1038

1040

104

99 **8**

108

110

112

114

116

118

120

122

124

V.S.

148

150

152

154

156

157

Percussive Organ

Corona - Rhythm of the night

♩ = 125,000000
Organ

54

56

58

60

62

96

43

46

49

52

56

60

64

67

70

73

107

110

113

116

119

122

125

129

132

135

138

141

144

148

151

154

156

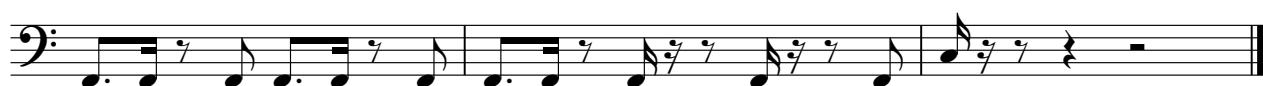

Corona - Rhythm of the night

Synth Strings

♩ = 125,000000
Tappeto **2**

10 **8**

25

34

43

52 **8**

67

76

84

92 **8**

107

116

125

134

143

150

Lead 8 (Bass + Lead)

Corona - Rhythm of the night

♩ = 125,000000

Frase

12

14

16

18

20

22

24

26

28

16

45

47

49

51

53

55

80

82

84

86

88

90

92

94

96

98

107

109

111

113

115

117

119

121

123

125

127

21

149

151

153

155

157

Viola

Corona - Rhythm of the night

♩ = 125,000000
Strings

69

75

50

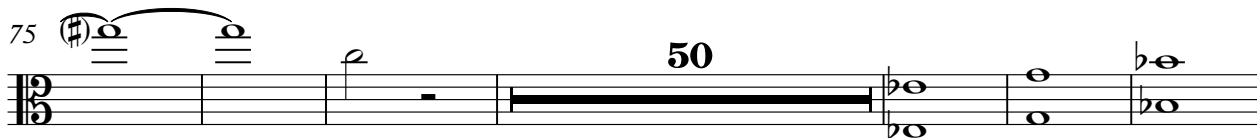

131

140

12

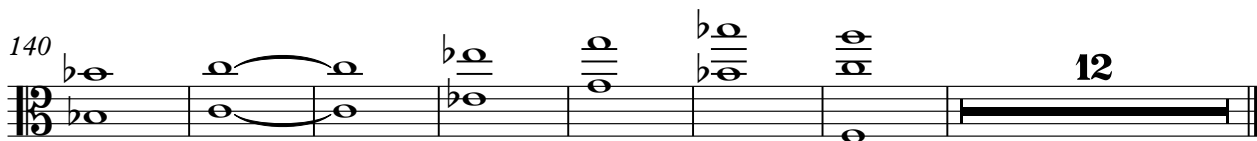

Viola

Corona - Rhythm of the night

♩ = 125,000000
Arcostris

98

101

104

53

