

Corona - The Rhythm Of The Night 3

♩ = 128,000000
HitBit

- Measure 9:** The Percussion part continues with its rhythmic pattern. The E. Bass parts have some notes with accents. The Syn. Str. part is a sustained chord.

Double bar lines are present between measures 5 and 7, 7 and 9, and 9 and 11. The score uses a variety of musical notations, including stems, beams, and rests, to represent the different parts.

13

15

17

19

21

Perc.

Flex.

Flex.

Flex.

E. Bass

E. Bass

S. Bass

Syn. Str.

23

Perc.

Flex.

E. Bass

E. Bass

S. Bass

Syn. Str.

25

27

29

Whist.

Perc.

Flex.

E. Bass

E. Bass

S. Bass

Syn. Str.

31

Whist.

Perc.

Flex.

E. Bass

E. Bass

S. Bass

Syn. Str.

33

Whist. Perc. Flex. E. Bass E. Bass S. Bass Syn. Str.

35

Whist. Perc. Flex. E. Bass E. Bass S. Bass Syn. Str.

37

Whist. Perc. Flex. Flex. Flex. E. Bass E. Bass E. Bass S. Bass Syn. Str.

39

Perc.

Flex.

Flex.

E. Bass

E. Bass

E. Bass

S. Bass

Syn. Str.

41

Perc.

Flex.

Flex.

E. Bass

E. Bass

E. Bass

S. Bass

Syn. Str.

43

45

47

49

51

Perc.

E. Bass

Perc. Organ

S. Bass

Tape Smp. Brs

53

Perc.

E. Bass

Perc. Organ

S. Bass

Tape Smp. Brs

55

57

59

61

63

Whist. Perc. Flex. E. Bass E. Bass S. Bass Syn. Str. Vla.

65

Whist. Perc. Flex. E. Bass E. Bass S. Bass Syn. Str. Vla.

67

Whist. Perc. Flex. E. Bass E. Bass S. Bass Syn. Str. Vla.

69

Whist. Perc. Flex. E. Bass E. Bass S. Bass Syn. Str. Vla.

71

Whist. 

Perc. 

Flex. 

Flex. 

E. Bass 

E. Bass 

E. Bass 

S. Bass 

Syn. Str. 

73

Perc. 

Flex. 

Flex. 

E. Bass 

E. Bass 

E. Bass 

S. Bass 

Syn. Str. 

75

77

79

Perc.

Flex.

Flex.

E. Bass

E. Bass

E. Bass

S. Bass

Syn. Str.

81

Perc.

Flex.

Flex.

E. Bass

E. Bass

E. Bass

S. Bass

Syn. Str.

Vla.

3

3

83

The musical score consists of the following parts:

- Perc.**: Percussion part with a complex rhythmic pattern of eighth and sixteenth notes.
- Flex.**: Two Flexa parts, both in treble clef, playing a melodic line with eighth and sixteenth notes.
- E. Bass**: Three Electric Bass parts in bass clef. The first part has a rhythmic pattern of eighth notes. The second part has a melodic line with a trill. The third part has a melodic line with a triplet.
- S. Bass**: Solo Bass part in bass clef with a rhythmic pattern of eighth notes.
- Syn. Str.**: Synthesizer String part in treble clef with a sustained chord.
- Vla.**: Viola part in bass clef with a sustained chord.

85

87

Perc.

Flex.

Flex.

E. Bass

E. Bass

E. Bass

S. Bass

Syn. Str.

Vla.

89

Perc. Flex. Flex. E. Bass E. Bass E. Bass S. Bass Syn. Str. Vla.

91

93

95

97

Whist.

Perc.

E. Bass

E. Bass

Vla.

100

Whist.

Perc.

Flex.

E. Bass

E. Bass

E. Bass

S. Bass

Syn. Str.

102

Whist. 

Flex. 

E. Bass 

E. Bass 

S. Bass 

Syn. Str. 

==

104

Whist. 

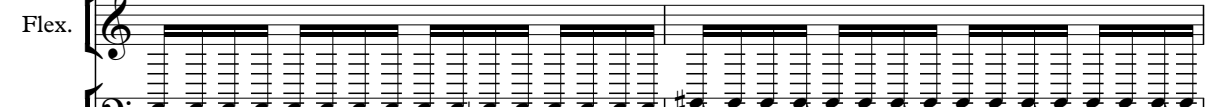
Flex. 

E. Bass 

E. Bass 

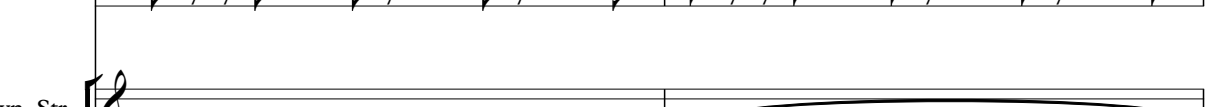
S. Bass 

Syn. Str. 

==

106

Whist. 

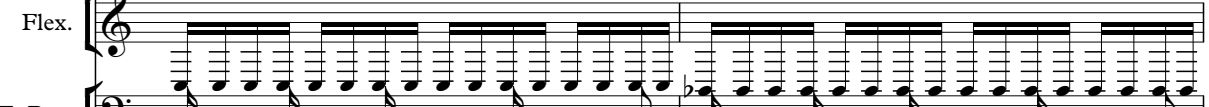
Flex. 

E. Bass 

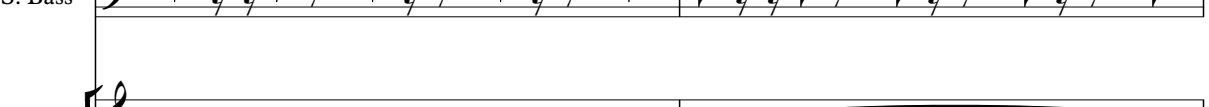
E. Bass 

S. Bass 

Syn. Str.

108

Whist. Perc. Flex. E. Bass E. Bass S. Bass Syn. Str.

110

Whist. Perc. Flex. E. Bass E. Bass S. Bass Syn. Str. Vla.

112

Whist. Perc. Flex. E. Bass S. Bass Syn. Str. Vla.

114

Whist. Perc. Flex. E. Bass E. Bass S. Bass Syn. Str. Vla.

116

Whist. Perc. Flex. E. Bass S. Bass Syn. Str. Vla.

118

Whist. Perc. Flex. E. Bass E. Bass E. Bass S. Bass Syn. Str. Vla.

120

Whist.

Perc.

Flex.

Flex.

E. Bass

E. Bass

E. Bass

S. Bass

Syn. Str.

122

Perc.

Flex.

Flex.

E. Bass

E. Bass

E. Bass

S. Bass

Syn. Str.

124

126

128

Perc.

Flex.

Flex.

E. Bass

E. Bass

E. Bass

S. Bass

Syn. Str.

130

Perc.

Flex.

Flex.

E. Bass

E. Bass

E. Bass

S. Bass

Syn. Str.

Vla.

||

132

134

136

138

Perc.

Flex.

Flex.

E. Bass

E. Bass

E. Bass

S. Bass

Syn. Str.

Vla.

140

Perc.

Flex.

E. Bass

E. Bass

E. Bass

S. Bass

Whistling

Corona - The Rhythm Of The Night 3

♩ = 128,000000

HitBit

29

31

33

35

37

25

64

66

68

70

71

27

Whistling

100

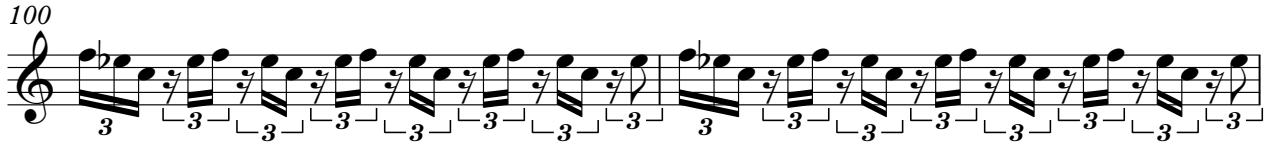

102

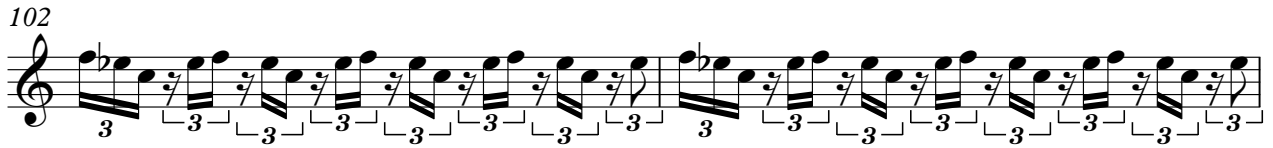

104

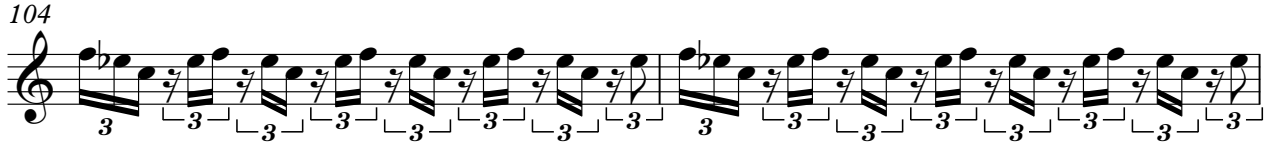

106

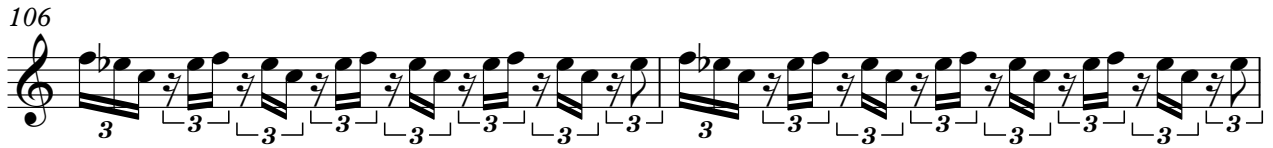

108

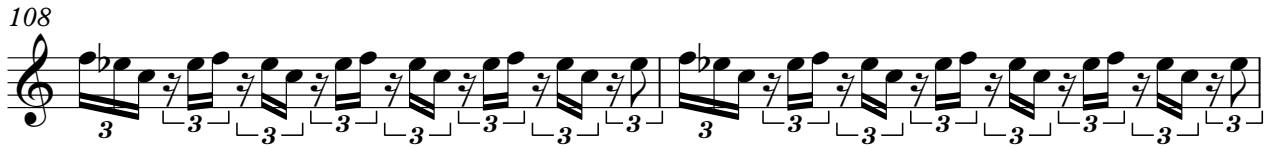

110

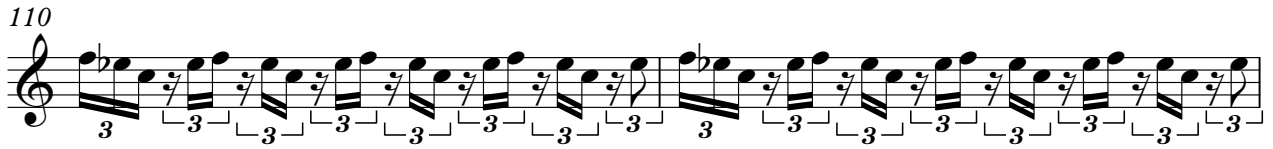

112

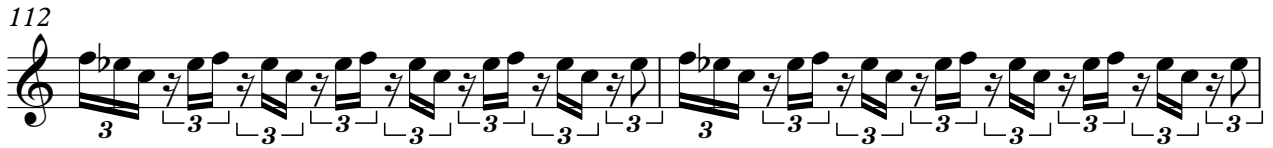

114

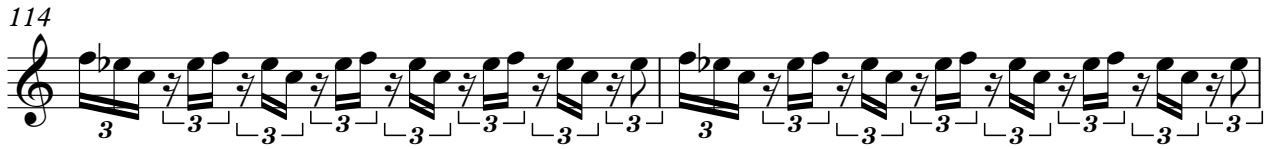

116

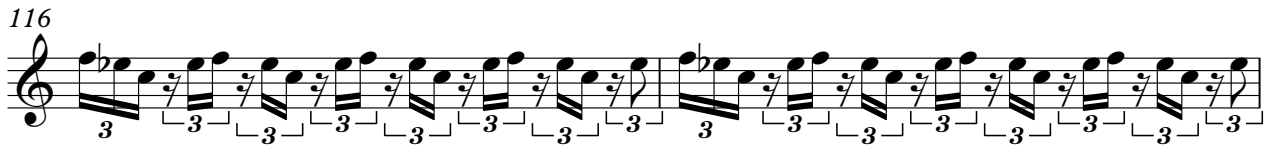

118

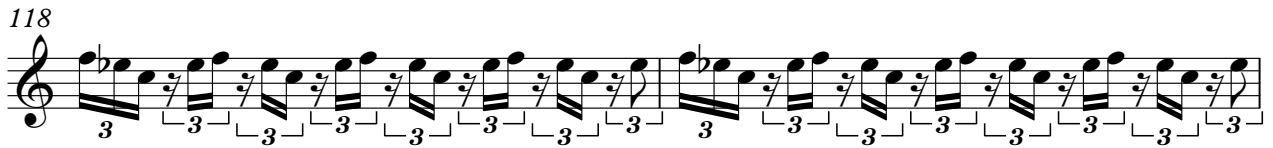

Whistling

120

142

Corona - The Rhythm Of The Night 3

Percussion

♩ = 128,000000

3

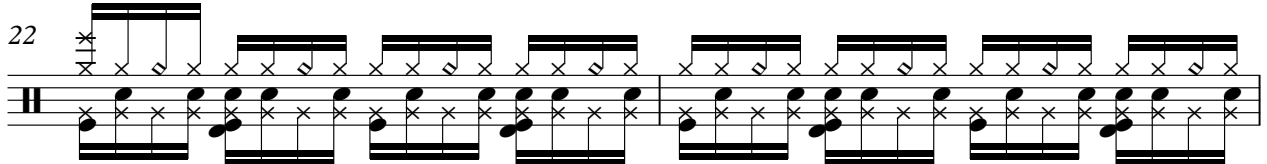
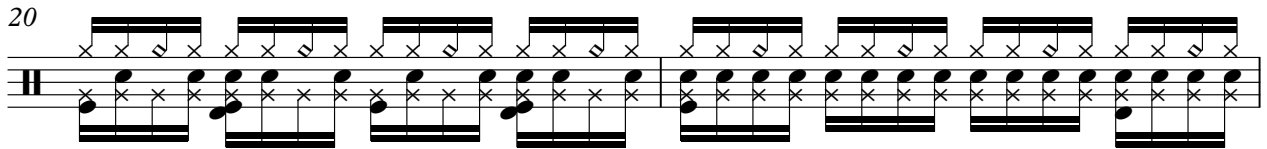
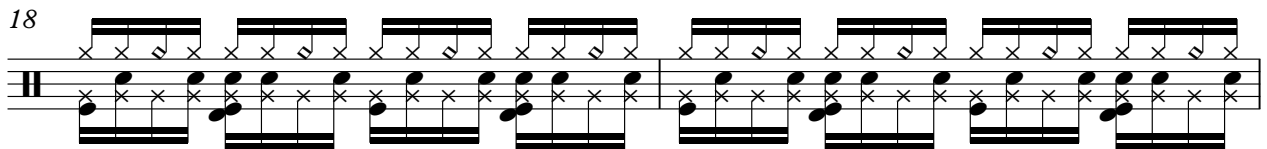
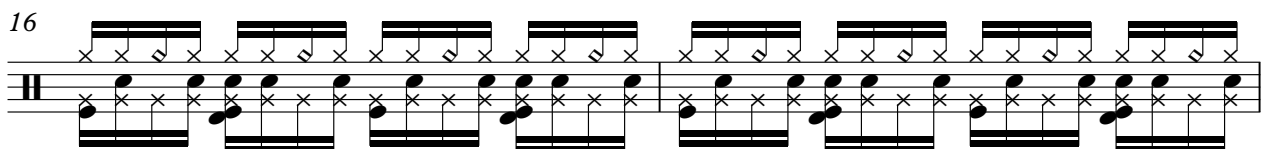
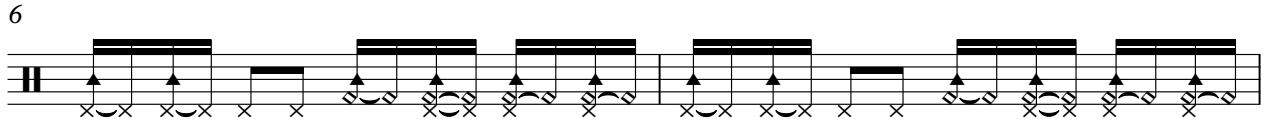

V.S.

Percussion

24

26

28

30

32

34

36

39

41

43

Percussion

45

47

49

51

53

55

57

59

61

63

V.S.

86

88

90

92

94

96

98

109

114

118

121

123

125

127

129

131

133

Percussion

135

137

139

142

2

♩ = 128,000000

21

23

25

27

29

31

33

35

37

18

104

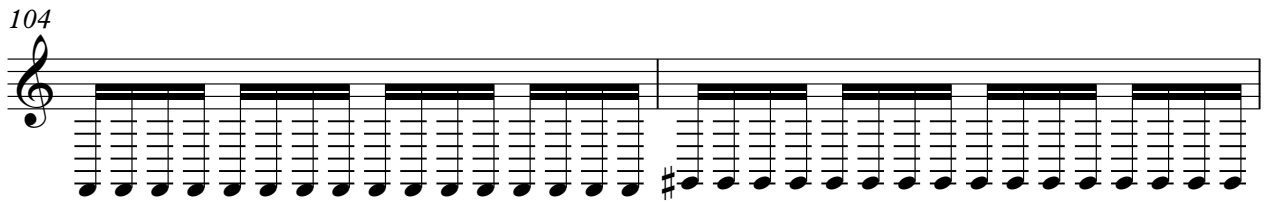

106

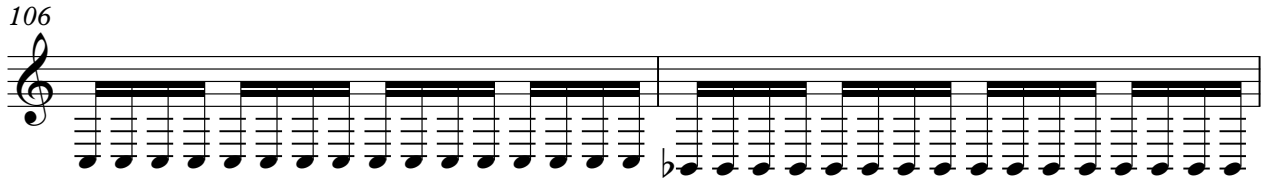

108

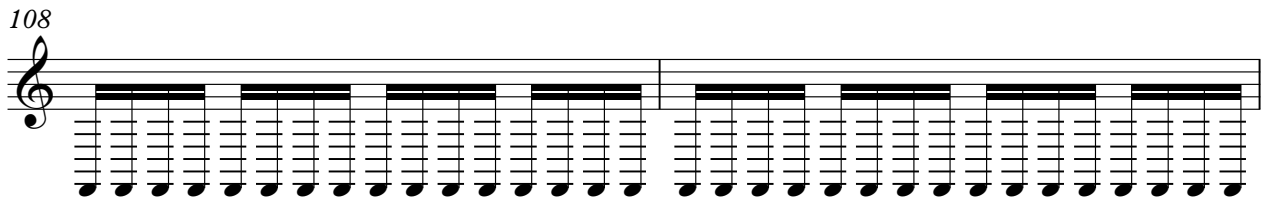

110

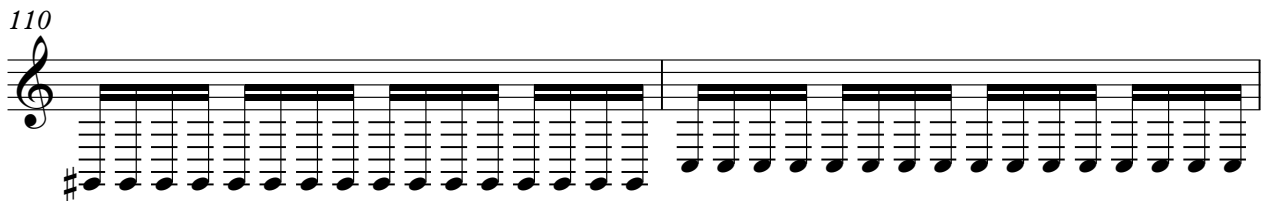

112

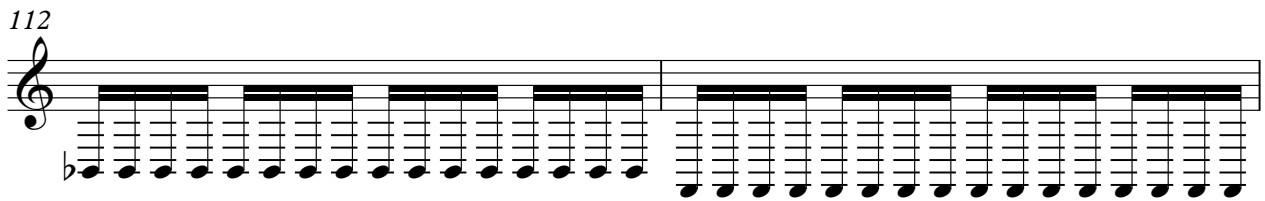

114

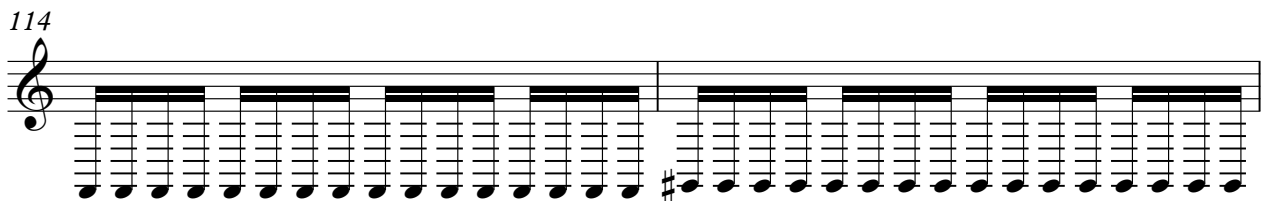

116

118

142

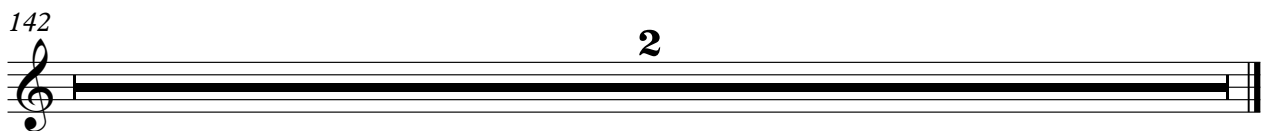

♩ = 128,000000

13

15

17

19

21

16

38

40

42

44

46

V.S.

48 **24**

73

75

77

79

81

83

85

87

89

91 28

120

122

124

126

128

130

132

134

136

V.S.

4

Flexatone

138

142

♩ = 128,000000

13

15

17

19

21

15

38

40

42

44

46

49 **23**

73

75

77

79

81

83

85

87

89

91 27

120

122

124

126

128

130

132

134

136

V.S.

138

140

43

46

50

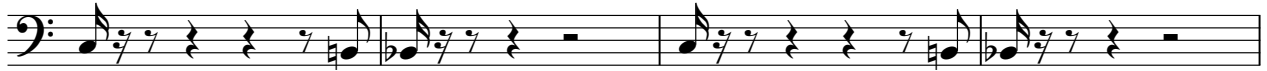

54

57

60

63

66

69

73

76

79

82

85

88

91

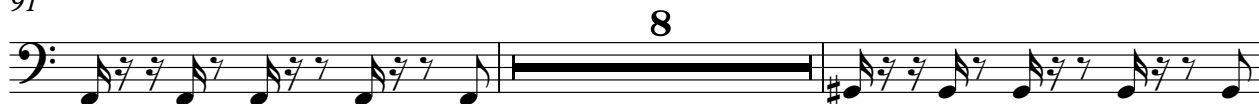

101

104

107

110

V.S.

113

116

119

122

125

128

131

134

137

139

142

2

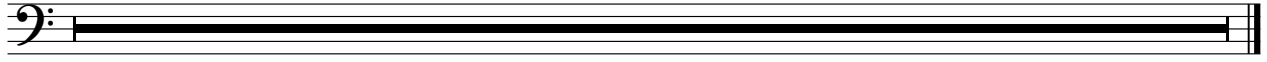

♩ = 128,000000
2

7

11

21

25

29

34

38

42

46

7

2
55
59
63
67
71
75
79
83
87
91

Leadless Electric Bass

102 Fretless Electric Bass 3

102 Fretless Electric Bass 3

108

108

115

115

122

122

126

126

130

130

134

134

138

138

142

142

Fretless Electric Bass

Corona - The Rhythm Of The Night 3

♩ = 128,000000

2 Fretless Electric Bass

71

75

79

83

87

91

101

122

126

130

3

3

3

3

3

6

18

3

3

3

3

134

Fretless Electric Bass

3

138

142

Percussive Organ

Corona - The Rhythm Of The Night 3

♩ = 128,000000

47

47

51

54

86

86

142

2

Synth Bass

Corona - The Rhythm Of The Night 3

♩ = 128,000000

13

16

19

22

25

28

31

34

37

40

V.S.

43

46

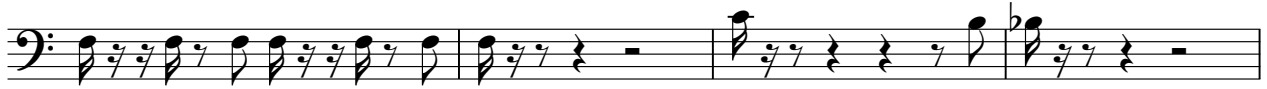

50

55

58

61

64

67

70

74

77

80

83

86

89

92

102

105

108

111

V.S.

114

117

120

123

126

129

132

135

138

142

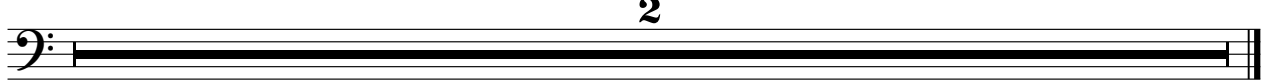

Tape Sampler Keyboard [Brass]

Corona - The Rhythm Of The Night 3

♩ = 128,000000

47

49

51

53

55

86

142

2

Synth Strings

Corona - The Rhythm Of The Night 3

♩ = 128,000000

3

11

20

28

36

45

59

67

76

85

Synth Strings

100

109

118

127

134

142

Viola

Corona - The Rhythm Of The Night 3

♩ = 128,000000

62

68

11

86

93

97

11

113

11

131

137

2

2
