

# Corpo e Alma - Alo Meu Amor

♩ = 97,999985

Harmonica

Baroque Trumpet

Baroque Trumpet

Percussion

Electric Guitar

Kora

Electric Bass

Electric Bass

Bandoneon

Bandoneon

Tape Sampler Keyboard [Strings]

♩ = 97,999985

Orchestra Hit

3

Harm.

Bar. Tpt.

Bar. Tpt.

Perc.

E. Gtr.

E. Bass

E. Bass

Tape Smp. Str.

5

Harm.

Bar. Tpt.

Bar. Tpt.

Perc.

E. Gtr.

E. Bass

E. Bass

Tape Smp. Str.

Orch. Hit

7

Harm.

Bar. Tpt.

Bar. Tpt.

Perc.

E. Gtr.

E. Bass

E. Bass

Tape Smp. Str.

9

Bar. Tpt.

Bar. Tpt.

Perc.

E. Gtr.

E. Bass

E. Bass

Tape Smp. Str.

Orch. Hit

11

Perc.

E. Gtr.

E. Bass

E. Bass

Tape Smp. Str

Orch. Hit

13

Perc.

E. Gtr.

E. Bass

E. Bass

Tape Smp. Str

Orch. Hit

15

Perc.

E. Gtr.

E. Bass

E. Bass

Tape Smp. Str

Orch. Hit

17

Perc.

E. Gtr.

E. Bass

E. Bass

Tape Smp. Str

Orch. Hit

19

Perc.

E. Gtr.

E. Bass

E. Bass

Tape Smp. Str

Orch. Hit

21

Perc.

E. Gtr.

E. Bass

E. Bass

Tape Smp. Str

Orch. Hit

23

25

27

Bar. Tpt.

Bar. Tpt.

Perc.

E. Gtr.

E. Bass

E. Bass

Tape Smp. Str

29

Bar. Tpt.

Bar. Tpt.

Perc.

E. Gtr.

E. Bass

E. Bass

Tape Smp. Str

31

Bar. Tpt.  
Bar. Tpt.  
Perc.  
E. Gtr.  
E. Bass  
E. Bass  
Tape Smp. Str

33

Perc.  
E. Gtr.  
E. Bass  
E. Bass  
Tape Smp. Str  
Orch. Hit

35

Bar. Tpt.

Bar. Tpt.

Perc.

E. Gtr.

E. Bass

E. Bass

Tape Smp. Str

37

Bar. Tpt.

Bar. Tpt.

Perc.

E. Gtr.

E. Bass

E. Bass

Tape Smp. Str

39

Bar. Tpt.

Bar. Tpt.

Perc.

E. Gtr.

E. Bass

E. Bass

Tape Smp. Str

41

Harm.

Perc.

E. Gtr.

E. Bass

E. Bass

Tape Smp. Str

43

Harm.

Bar. Tpt.

Bar. Tpt.

Perc.

E. Gtr.

E. Bass

E. Bass

Tape Smp. Str.

45

47

Harm.

Bar. Tpt.

Bar. Tpt.

Perc.

E. Gtr.

E. Bass

E. Bass

Tape Smp. Str.

49

Bar. Tpt.

Bar. Tpt.

Perc.

E. Gtr.

E. Bass

E. Bass

Tape Smp. Str.

Orch. Hit

51

53

55

57

59

Perc.

E. Gtr.

E. Bass

E. Bass

Tape Smp. Str

Orch. Hit

61

Perc.

E. Gtr.

E. Bass

E. Bass

Tape Smp. Str

Orch. Hit

63

Perc.

E. Gtr.

E. Bass

E. Bass

Tape Smp. Str

Orch. Hit

65

Perc.

E. Gtr.

E. Bass

E. Bass

Tape Smp. Str

Orch. Hit

67

Bar. Tpt.  
Bar. Tpt.  
Perc.  
E. Gtr.  
E. Bass  
E. Bass  
Tape Smp. Str

69

Bar. Tpt.  
Bar. Tpt.  
Perc.  
E. Gtr.  
E. Bass  
E. Bass  
Tape Smp. Str

71

Bar. Tpt.

Bar. Tpt.

Perc.

E. Gtr.

E. Bass

E. Bass

Tape Smp. Str

73

Perc.

E. Gtr.

E. Bass

E. Bass

Tape Smp. Str

Orch. Hit

75

Bar. Tpt.  
Bar. Tpt.  
Perc.  
E. Gtr.  
E. Bass  
E. Bass  
Tape Smp. Str.

77

Bar. Tpt.  
Bar. Tpt.  
Perc.  
E. Gtr.  
E. Bass  
E. Bass  
Tape Smp. Str.

79

Bar. Tpt.

Bar. Tpt.

Perc.

E. Gtr.

E. Bass

E. Bass

Tape Smp. Str

81

Harm.

Perc.

E. Gtr.

E. Bass

E. Bass

Tape Smp. Str

83

87

89

Bar. Tpt.

Bar. Tpt.

Perc.

E. Gtr.

E. Bass

E. Bass

Tape Smp. Str

Orch. Hit

91

Perc.

E. Gtr.

Kora

E. Bass

E. Bass

Band.

Tape Smp. Str

92

Perc.

E. Gtr.

Kora

E. Bass

E. Bass

Band.

Tape Smp. Str

94

Perc.

E. Gtr.

Kora

E. Bass

E. Bass

Band.

Tape Smp. Str

96

98

100

Perc.

E. Gtr.

E. Bass

E. Bass

Band.

Tape Smp. Str

102

Perc.

E. Gtr.

E. Bass

E. Bass

Band.

Tape Smp. Str

103

104

106

108

109

110

111

113

115

117

119

121

122

Perc.

E. Gtr.

E. Bass

E. Bass

Band.

Tape Smp. Str.

124

Perc.

E. Gtr.

E. Bass

E. Bass

Band.

Tape Smp. Str.

125

Perc.

E. Gtr.

Kora

E. Bass

E. Bass

Band.

Tape Smp. Str.

126

Perc.

E. Gtr.

Kora

E. Bass

E. Bass

Band.

Tape Smp. Str.

128

130

132

134

136

Perc.

E. Gtr.

E. Bass

E. Bass

Band.

Tape Smp. Str.

137

Perc.

E. Gtr.

E. Bass

E. Bass

Band.

Tape Smp. Str.

138

140

142

Perc.

E. Gtr.

E. Bass

E. Bass

Band.

Tape Smp. Str.

143

Perc.

E. Gtr.

E. Bass

E. Bass

Band.

Tape Smp. Str.

144

146

148

150

152

Perc.

E. Gtr.

E. Bass

E. Bass

Band.

Tape Smp. Str.

154

Perc.

E. Gtr.

E. Bass

E. Bass

Band.

Tape Smp. Str.

156

158

159

Perc.

E. Gtr.

Kora

E. Bass

E. Bass

Band.

Tape Smp. Str

160

Perc.

E. Gtr.

Kora

E. Bass

E. Bass

Band.

Tape Smp. Str

162

164

166

Harmonica

Corpo e Alma - Alo Meu Amor

♩ = 97,999985

6

9 **33**

44

48 **33**

83

87 **79**

2

# Baroque Trumpet

84

2

88

78

2

# Baroque Trumpet

84

2

88

78

Percussion

Corpo e Alma - Alo Meu Amor

♩ = 97,999985

3

5

7

9

11

13

15

17

19

V.S.

21

23

25

27

29

31

33

35

37

39

41

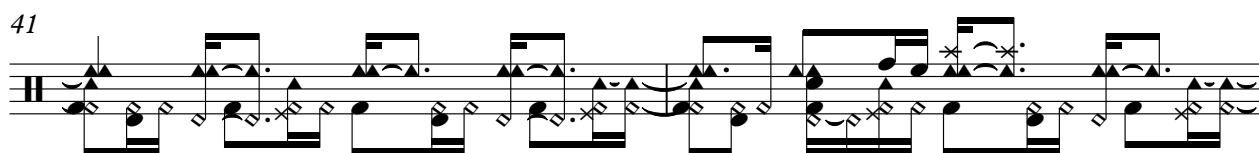

43

45

47

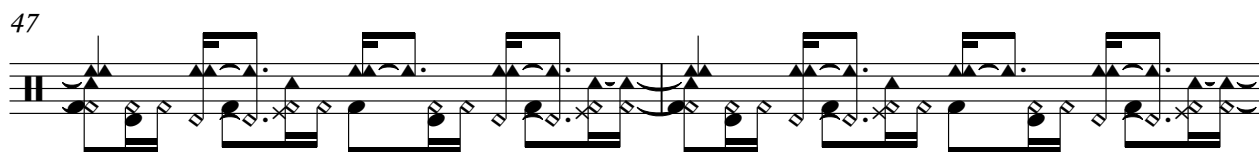

49

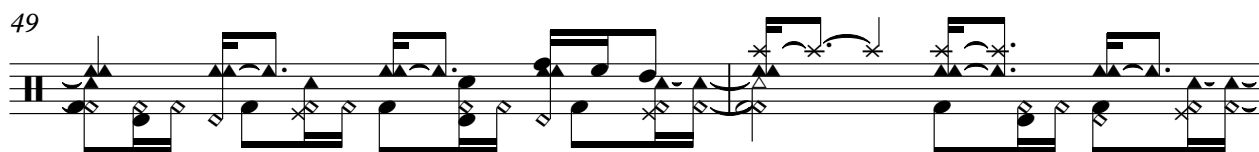

51

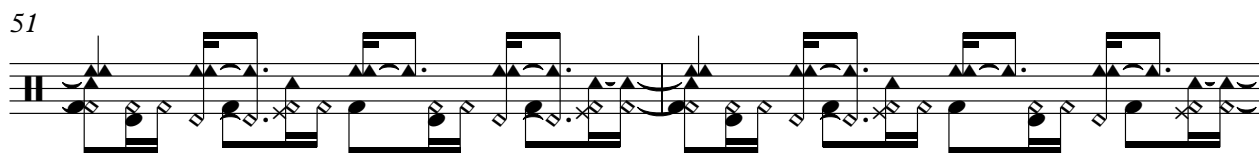

53

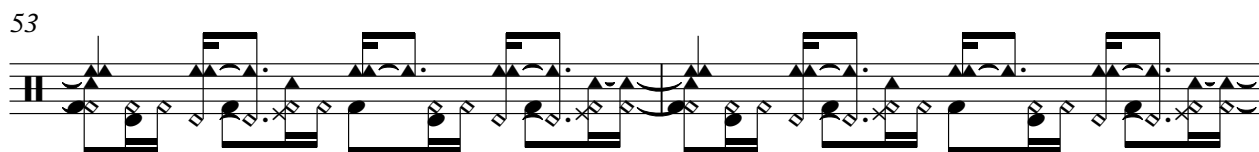

55

57

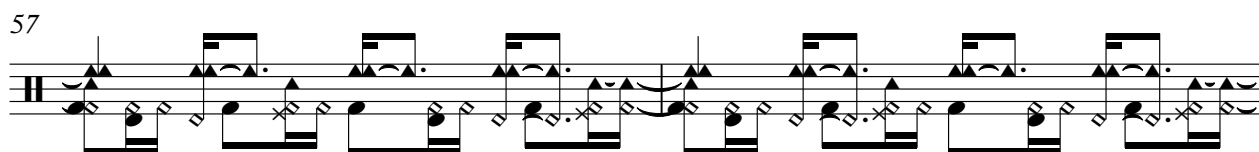

59

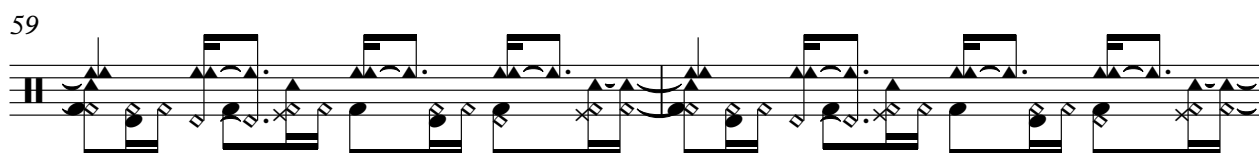

V.S.

61

63

65

67

69

71

73

75

77

79

81

83

85

87

89

91

93

95

97

99

V.S.

101

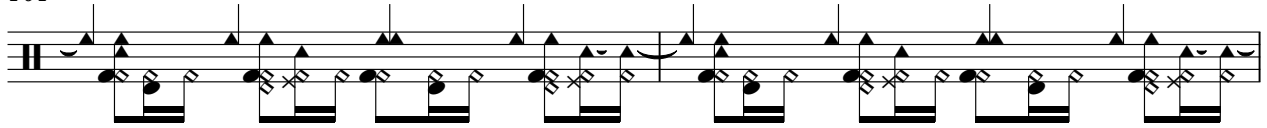

103

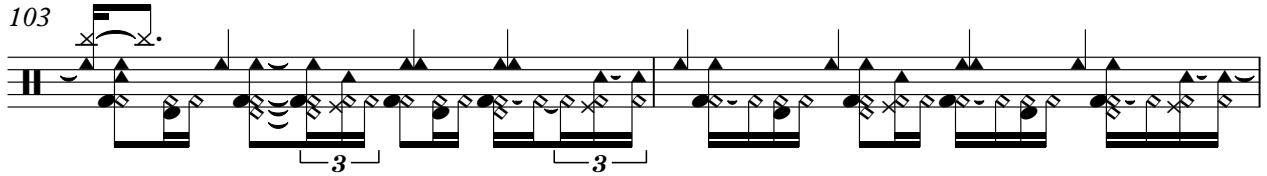

105

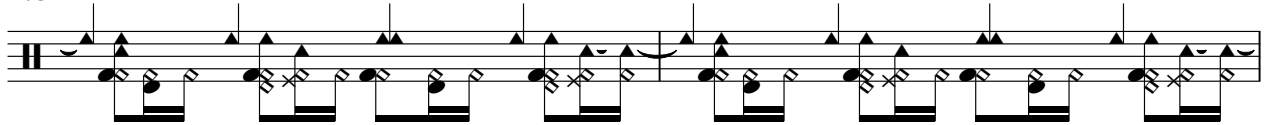

107

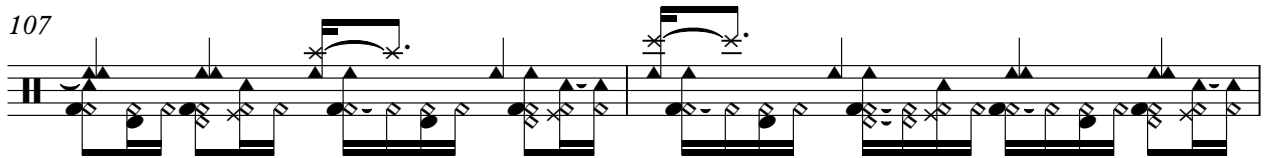

109

111

113

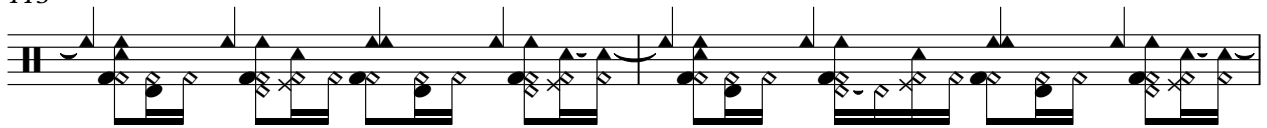

115

117

119

121

123

125

127

129

131

133

135

137

139

V.S.

141

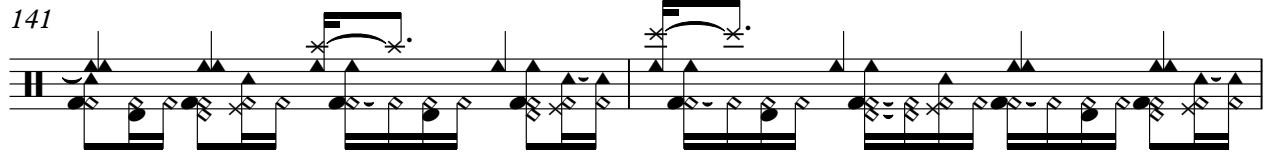

143

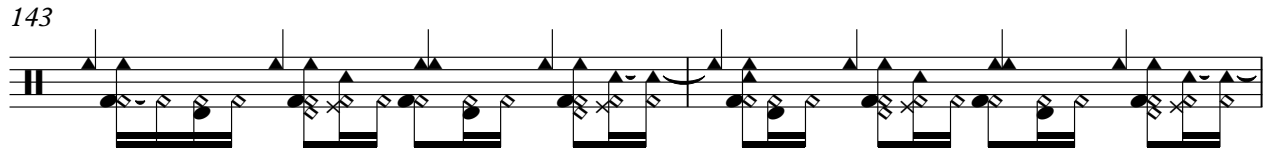

145

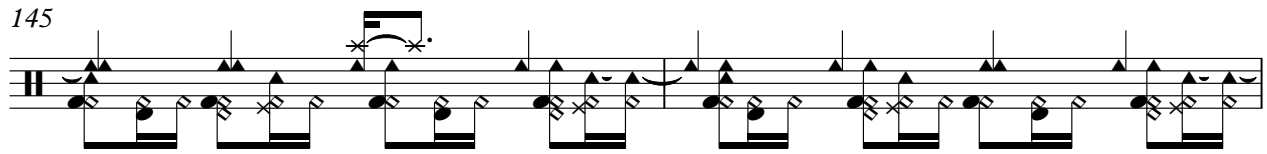

147

149

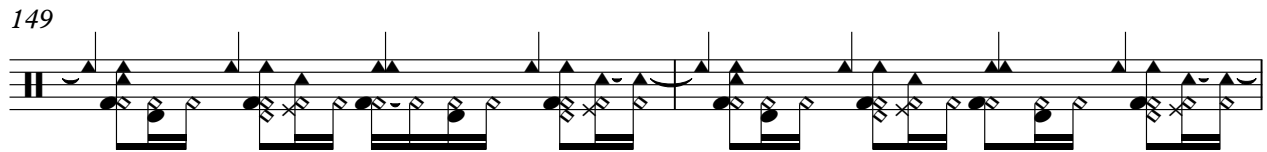

151

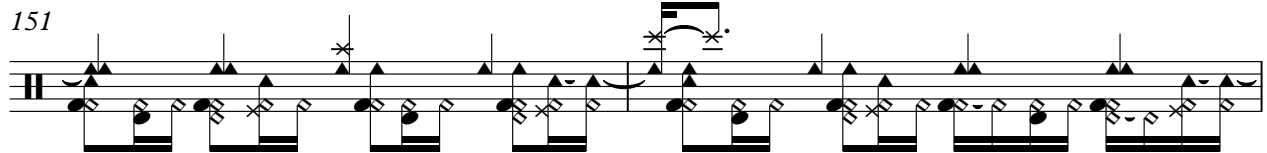

153

155

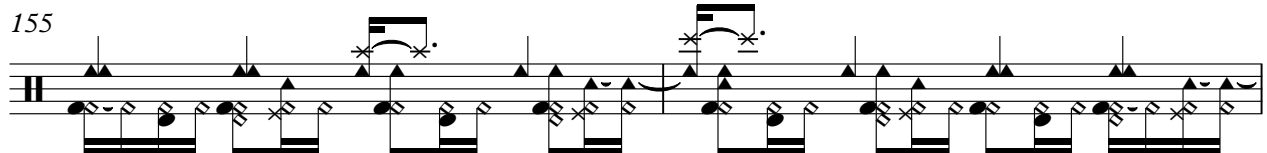

157

159

161

163

165

166

Electric Guitar **Corpo e Alma - Alo Meu Amor**

♩ = 97,999985

6

10

14

18

22

26

30

34

38

V.S.

82

86

90

93

96

99

103

106

109

112

148

152

156

160

163

165

Kora

Corpo e Alma - Alo Meu Amor

♩ = 97,999985

90 3

94

27

125

3

130

27 3

161

3

164

3

Electric Bass Corpo e Alma - Alo Meu Amor

♩ = 97,999985

5

9

13

16

19

22

25

28

31

V.S.

35

38

41

45

49

53

56

59

62

65

69

72

76

79

82

86

89

92

95

98

V.S.

101

104

107

110

113

116

119

122

125

128

131

134

137

140

143

146

149

152

155

158

V.S.

161

164

166

Electric Bass

Corpo e Alma - Alo Meu Amor

♩ = 97,999985

5

9

13

16

19

22

25

28

31

V.S.

35

38

41

45

49

53

56

59

62

65

69

72

76

79

82

86

89

92

95

98

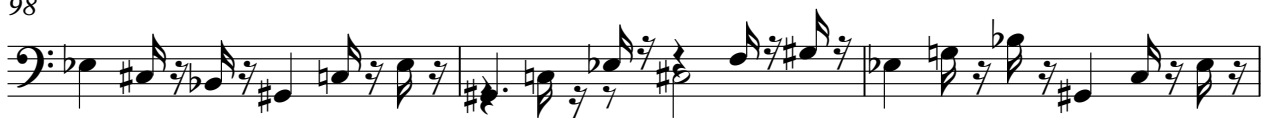

V.S.

101

104

107

110

113

116

119

122

125

128

131

134

137

140

143

146

149

152

155

158

V.S.

161

164

166

Bandoneon Corpo e Alma - Alo Meu Amor

♩ = 97,999985 **90**

92

95

98 **25**

125

128

131

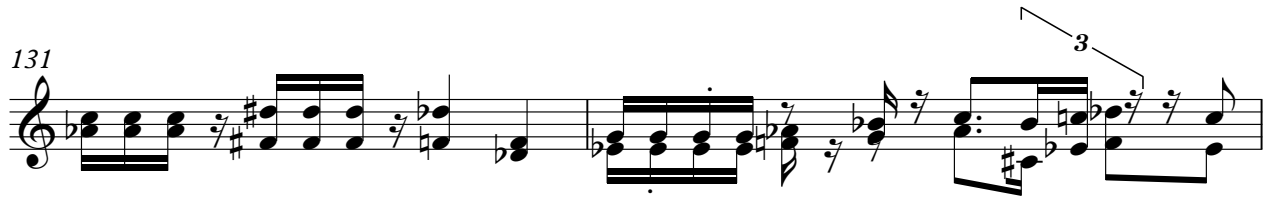

133 **25**

2

Bandoneon

159

162

165

Bandoneon Corpo e Alma - Alo Meu Amor

♩ = 97,999985

98

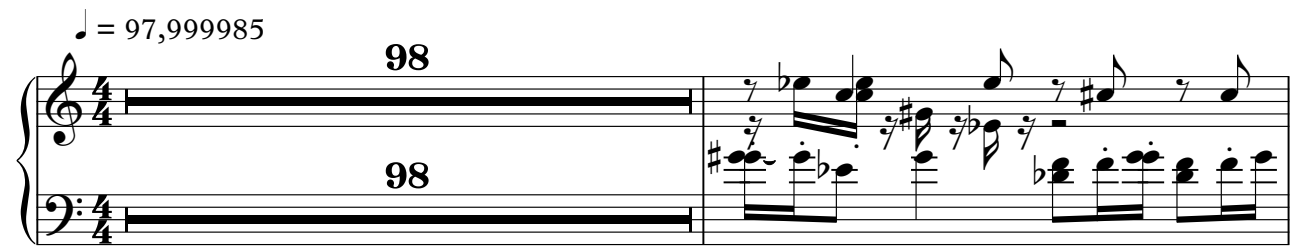

100

102

104

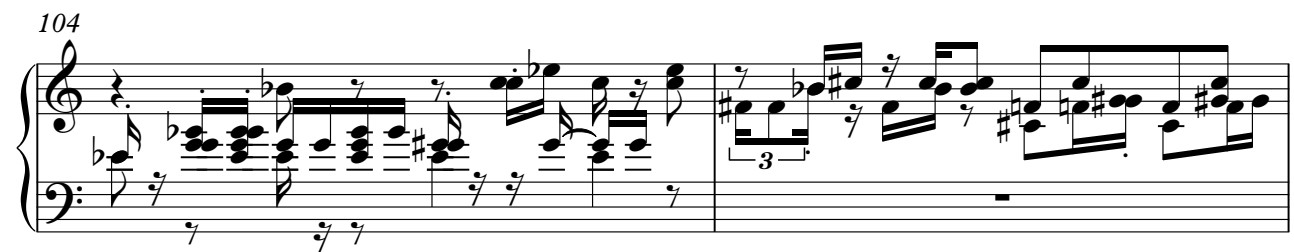

106

108

V.S.

110

112

114

116

118

120

122

124

3

8

8

133

135

137

139

141

143

144

146

148

150

152

154

156

158

Corpo e Alma - Alo Meu Amor  
Tape Sampler Keyboard [Strings]

♩ = 97,999985

8

15

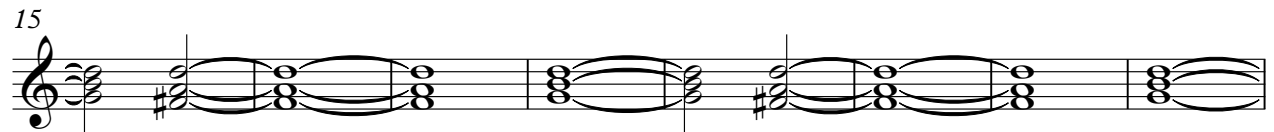

23

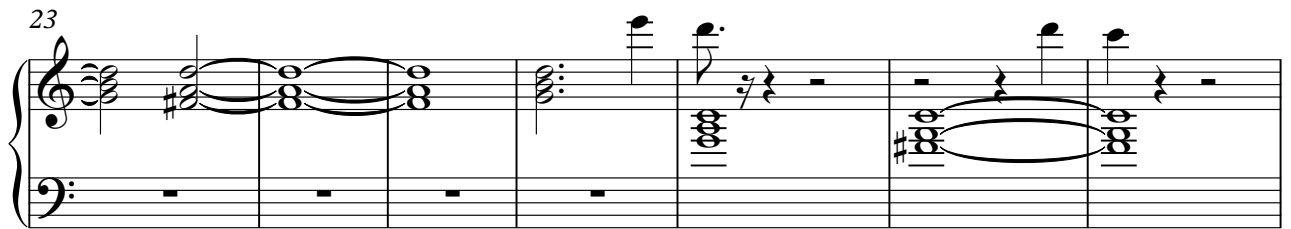

30

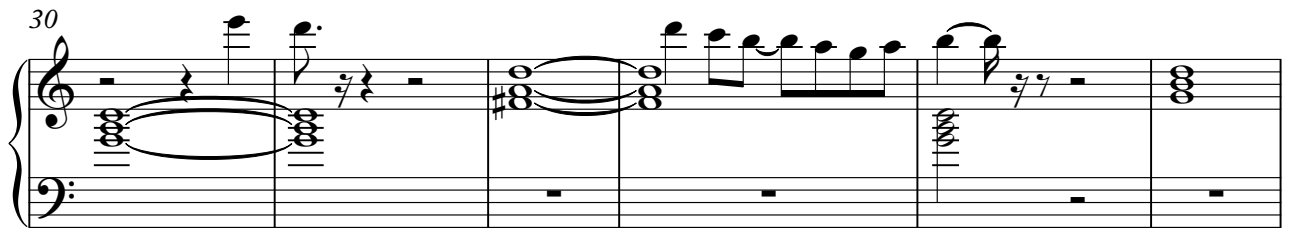

36

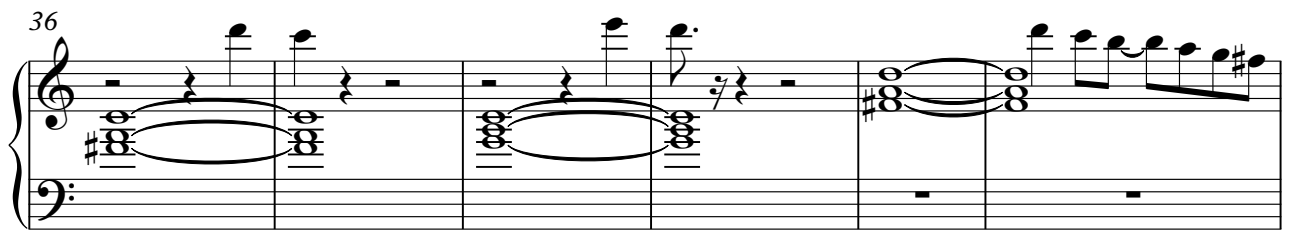

V.S.

42

49

57

66

71

76

82

88

93

98

104

110

115

121

V.S.

126

131

137

142

147

153

159

163

Orchestra Hit **Corpo e Alma - Alo Meu Amor**

♩ = 97,999985

63

67

7

10

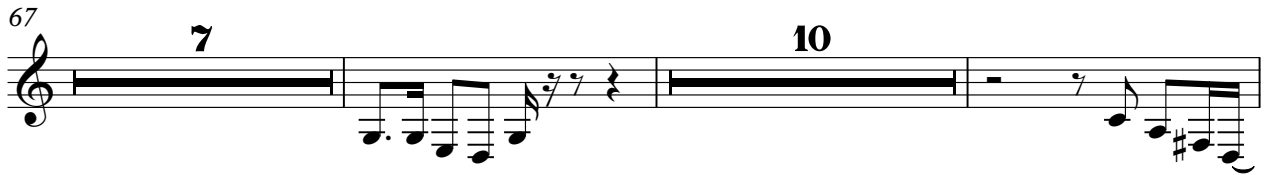

86

2

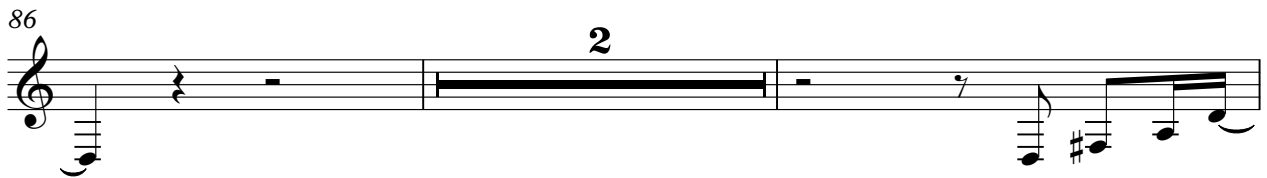

90

77

