

Corpo e Alma - Preciso de Voce

0.0"
1.1,00
StudioVirtualMidi.com.br - Tel: (31) 3352-7444

♩ = 167,799774

5

10

14

Bar. Tpt.

Perc.

Kora

E. Bass

Tape Smp. Str.

Syn. Str.

Vla.

Vc.

18

Perc.

Kora

E. Bass

Tape Smp. Str.

Vc.

23

Bar. Tpt.
Perc.
Kora
E. Bass
Tape Smp. Str
Vc.

27

Bar. Tpt.
Perc.
Kora
E. Bass
Tape Smp. Str
Vc.

32

- E. Bass (Electric Bass):** Plays a simple bass line with notes: G2 (quarter), F2 (quarter), E2 (quarter), D2 (quarter), C2 (quarter), B1 (quarter), A1 (quarter), G1 (quarter).

37

Bar. Tpt.

Perc.

Kora

E. Bass

Tape Smp. Str.

Syn. Str.

Vla.

Vc.

41

Perc.

Kora

E. Bass

Tape Smp. Str.

Syn. Str.

Vla.

Vc.

46

Perc.

Kora

E. Bass

Tape Smp. Str.

Syn. Str.

Vla.

Vc.

51

♩ = 168,300110

♩ = 167,000

Bar. Tpt.

Perc.

Kora

E. Bass

Tape Smp. Str.

♩ = 168,300110

Syn. Str.

Vla.

♩ = 168,300110

Vc.

♩ = 167,000

56

60

Bar. Tpt.
Perc.
Kora
E. Bass
Tape Smp. Str.
Syn. Str.
Vla.
Vc.

64

Perc.
Kora
E. Bass
Tape Smp. Str.
Syn. Str.
Vla.
Vc.

68

72

77

Bar. Tpt.

Perc.

Kora

E. Bass

Tape Smp. Str

Syn. Str.

Vla.

Vc.

82

Bar. Tpt.

Perc.

Kora

E. Bass

Tape Smp. Str.

Syn. Str.

Vla.

Vc.

85

Bar. Tpt.

Perc.

Kora

E. Bass

Tape Smp. Str.

Syn. Str.

Vla.

Vc.

89

Perc.

Kora

E. Bass

Tape Smp. Str.

Vc.

94

Bar. Tpt.

Perc.

Kora

E. Bass

Tape Smp. Str

Vc.

98

Perc.

Kora

E. Bass

Tape Smp. Str

Vc.

103

107

Bar. Tpt.

Perc.

Kora

E. Bass

Tape Smp. Str.

Syn. Str.

Vla.

Vc.

111

Perc.

Kora

E. Bass

Tape Smp. Str.

Syn. Str.

Vla.

Vc.

116

121

126

Bar. Tpt.

Perc.

Kora

E. Bass

Tape Smp. Str

Syn. Str.

Vla.

Vc.

130

Bar. Tpt.

Perc.

Kora

E. Bass

Tape Smp. Str.

Syn. Str.

Vla.

Vc.

134

Perc.

Kora

E. Bass

Tape Smp. Str.

Syn. Str.

Vla.

Vc.

138

Bar. Tpt.

Perc.

Kora

E. Bass

Tape Smp. Str.

Syn. Str.

Vla.

Vc.

142

146

Bar. Tpt.

Perc.

Kora

E. Bass

Tape Smp. Str.

Syn. Str.

Vla.

Vc.

150

Perc.

Kora

E. Bass

Tape Smp. Str.

Syn. Str.

Vla.

Vc.

154

157

Baroque Trumpet

Corpo e Alma - Preciso de Voce

♩ = 167,799774

10

3

3

15

8

26

8

38

11

♩ = 168,300110

3

55

♩ = 167,000198

60

17

81

3

3

86

8

98

8

108

14

124

129

134

144

149

Percussion

Corpo e Alma - Preciso de Voce

♩ = 167,799774

3/4

9

17

25

33

41

49

♩ = 168,300110

♩ = 167,000198

57

65

73

V.S.

81

89

97

105

113

121

129

137

145

152

Corpo e Alma - Preciso de Voce

Kora

♩ = 167,799774

7

12

18

23

28

33

38

43

48

♩ = 168,300110

V.S.

147

151

155

Electric Bass

Corpo e Alma - Preciso de Voce

♩ = 167,799774

11

21

31

41

♩ = 168,300110

52

♩ = 167,000198

62

71

81

91

V.S.

101

111

121

131

140

149

155

Tape Sampler Keyboard [Strings] **Corpo e Alma - Preciso de Voce**

♩ = 167,799774

11

20

31

42

♩ = 168,300110

53

♩ = 167,000198

64

75

V.S.

85

94

105

116

127

138

149

156

Corpo e Alma - Preciso de Voce

Synth Strings

♩ = 167,799774

6

12

16 18

38

45 = 168,300110

55 = 167,000198

64

71

77

V.S.

Synth Strings

83

87

18

108

115

125

134

142

151

156

Corpo e Alma - Preciso de Voce

Viola

♩ = 167,799774

6

12

16 18

38

♩ = 168,300110

45

♩ = 167,000198

55

64

71

77

V.S.

Viola

83

87

18

108

115

125

134

141

149

156

Violoncello

Corpo e Alma - Preciso de Voce

♩ = 167,799774

12

21

32

43

♩ = 168,300110

54

♩ = 167,000198

65

76

86

96

V.S.

107

118

129

140

151

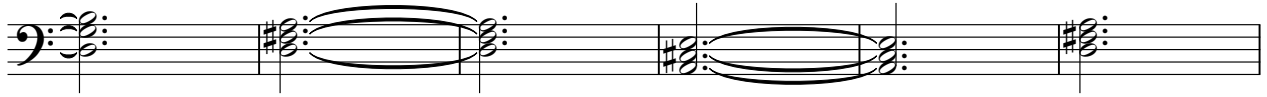

157

