

Corpo e Alma - Yo Te Amo

♩ = 160,000000

batéra

GUITARRA

baixo

teclado

HARM

♩ = 160,000000

4

GUITARRA

baixo

teclado

HARM

8

GUITARRA

baixo

teclado

HARM

12

GUITARRA

baixo

teclado

HARM

16

batéra

GUITARRA

baixo

teclado

HARM

19

batéra

GUITARRA

baixo

teclado

HARM

21

batéra

GUITARRA

baixo

teclado

HARM

23

batéra

GUITARRA

baixo

teclado

HARM

25

batéra

GUITARRA

baixo

teclado

HARM

27

batéra

GUITARRA

baixo

teclado

HARM

29

batéra

GUITARRA

baixo

teclado

HARM

31

batéra

GUITARRA

baixo

teclado

HARM

33

batéra

GUITARRA

baixo

teclado

HARM

35

batéra

GUITARRA

baixo

teclado

HARM

37

batéra

GUITARRA

baixo

teclado

HARM

39

batéra

GUITARRA

baixo

teclado

HARM

41

batéra

GUITARRA

baixo

teclado

HARM

43

batéra

GUITARRA

baixo

teclado

HARM

45

batéra

GUITARRA

baixo

teclado

HARM

47

batéra

GUITARRA

baixo

teclado

HARM

49

batéra

GUITARRA

baixo

teclado

HARM

51

batéra

GUITARRA

baixo

teclado

HARM

53

batéra

GUITARRA

baixo

teclado

HARM

55

batéra

GUITARRA

baixo

teclado

HARM

57

batéra

GUITARRA

baixo

teclado

HARM

59

batéra

GUITARRA

baixo

teclado

HARM

61

batéra

GUITARRA

baixo

teclado

HARM

63

batéra

GUITARRA

baixo

teclado

HARM

65

batéra

GUITARRA

baixo

teclado

HARM

67

batéra

GUITARRA

baixo

teclado

HARM

69

batéra

GUITARRA

baixo

teclado

HARM

71

batéra

GUITARRA

baixo

teclado

HARM

73

batéra

GUITARRA

baixo

teclado

HARM

75

batéra

GUITARRA

baixo

teclado

HARM

77

batéra

GUITARRA

baixo

teclado

HARM

79

batéra

GUITARRA

baixo

teclado

HARM

81

batéra

GUITARRA

baixo

teclado

HARM

83

batéra

GUITARRA

baixo

teclado

HARM

85

batéra

GUITARRA

baixo

teclado

HARM

87

batéra

GUITARRA

baixo

teclado

HARM

89

batéra

GUITARRA

baixo

teclado

HARM

91

batéra

GUITARRA

baixo

teclado

HARM

93

batéra

GUITARRA

baixo

teclado

HARM

95

batéra

GUITARRA

baixo

teclado

HARM

97

batéra

GUITARRA

baixo

teclado

solo 1

99

batéra

GUITARRA

baixo

teclado

solo 1

101

batéra

GUITARRA

baixo

teclado

solo 1

103

batéra

GUITARRA

baixo

teclado

solo 1

105

batéra

GUITARRA

baixo

teclado

solo 1

solo 2

107

batéra

GUITARRA

baixo

teclado

solo 2

109

batéra

GUITARRA

baixo

teclado

solo 2

111

batéra

GUITARRA

baixo

teclado

solo 2

113

batéra

GUITARRA

baixo

teclado

solo 2

116

batéra

GUITARRA

baixo

teclado

HARM

118

batéra

GUITARRA

baixo

teclado

HARM

120

batéra

GUITARRA

baixo

teclado

HARM

122

batéra

GUITARRA

baixo

teclado

HARM

124

batéra

GUITARRA

baixo

teclado

HARM

126

batéra

GUITARRA

baixo

teclado

HARM

128

batéra

GUITARRA

baixo

teclado

HARM

130

batéra

GUITARRA

baixo

teclado

HARM

132

batéra

GUITARRA

baixo

teclado

HARM

134

batéra

GUITARRA

baixo

teclado

HARM

136

batéra

GUITARRA

baixo

teclado

HARM

138

batéra

GUITARRA

baixo

teclado

HARM

140

batéra

GUITARRA

baixo

teclado

HARM

142

batéra

GUITARRA

baixo

teclado

HARM

144

batéra

GUITARRA

baixo

teclado

HARM

146

batéra

GUITARRA

baixo

teclado

HARM

148

batéra

GUITARRA

baixo

teclado

HARM

150

batéra

GUITARRA

baixo

teclado

HARM

152

batéra

GUITARRA

baixo

teclado

HARM

154

batéra

GUITARRA

baixo

teclado

HARM

156

batéra

GUITARRA

baixo

teclado

HARM

158

batéra

GUITARRA

baixo

teclado

HARM

160

batéra

GUITARRA

baixo

teclado

HARM

162

batéra

GUITARRA

baixo

teclado

HARM

164

batéra

GUITARRA

baixo

teclado

HARM

166

batéra

GUITARRA

baixo

teclado

HARM

168

batéra

GUITARRA

baixo

teclado

HARM

170

batéra

GUITARRA

baixo

teclado

HARM

172

batéra

GUITARRA

baixo

teclado

HARM

174

batéra

GUITARRA

baixo

teclado

HARM

176

batéra

GUITARRA

baixo

teclado

HARM

178

batéra

GUITARRA

baixo

teclado

HARM

180

batéra

GUITARRA

baixo

teclado

HARM

182

batéra

GUITARRA

baixo

teclado

HARM

184

batéra

GUITARRA

baixo

teclado

HARM

186

batéra

GUITARRA

baixo

teclado

HARM

188

batéra

GUITARRA

baixo

teclado

HARM

190

batéra

GUITARRA

baixo

teclado

HARM

192

batéra

GUITARRA

baixo

teclado

HARM

194

batéra

GUITARRA

baixo

teclado

solo 1

196

batéra

GUITARRA

baixo

teclado

solo 1

198

batéra

GUITARRA

baixo

teclado

solo 1

200

batéra

GUITARRA

baixo

teclado

solo 1

202

batéra

GUITARRA

baixo

teclado

solo 1

solo 2

204

batéra

GUITARRA

baixo

teclado

solo 2

206

batéra

GUITARRA

baixo

teclado

solo 2

208

batéra

GUITARRA

baixo

teclado

solo 2

210

batéra

GUITARRA

baixo

teclado

solo 1

solo 2

212

batéra

GUITARRA

baixo

solo 1

solo 2

Corpo e Alma - Yo Te Amo

batéra

♩ = 160,000000

16

20

24

28

32

36

40

44

48

52

V.S.

batéra

3

96

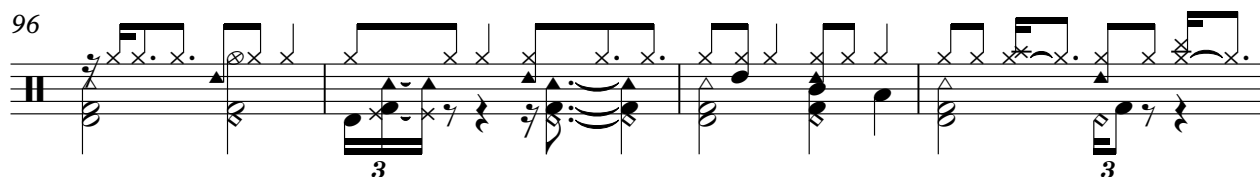

100

104

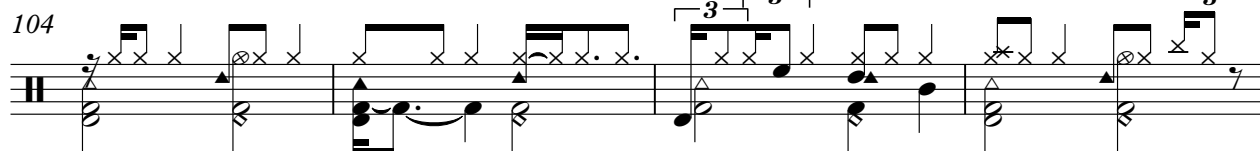

108

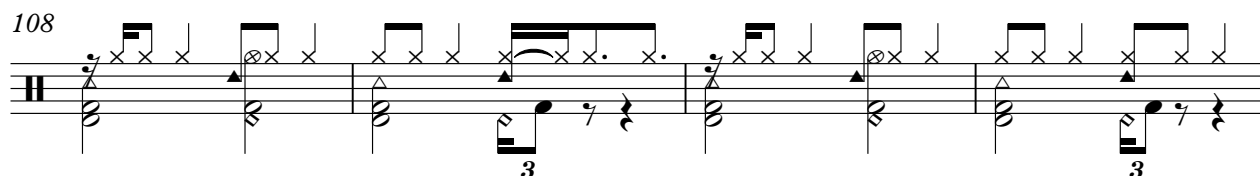

112

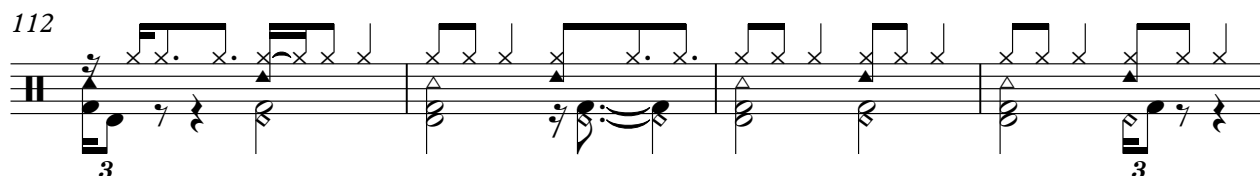

116

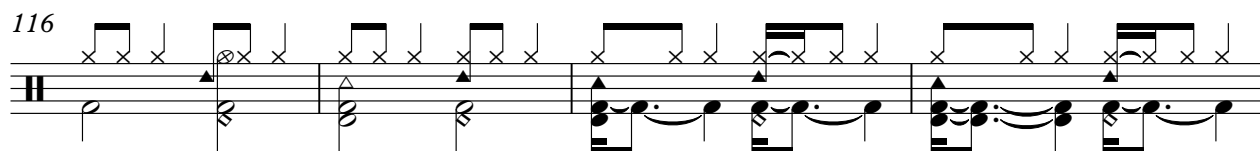

120

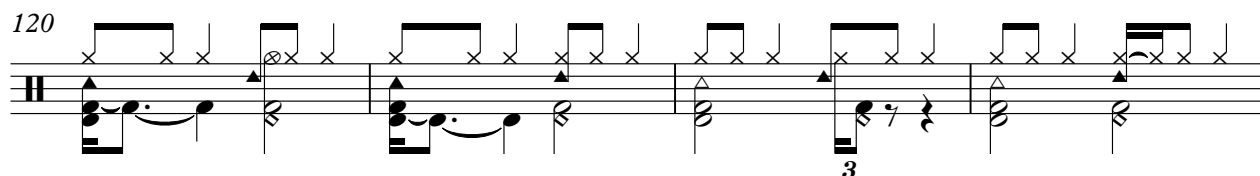

124

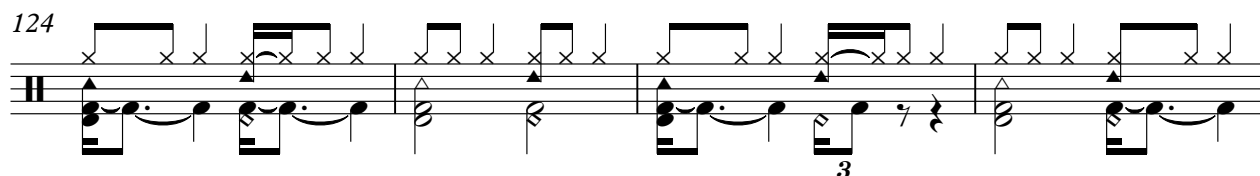

128

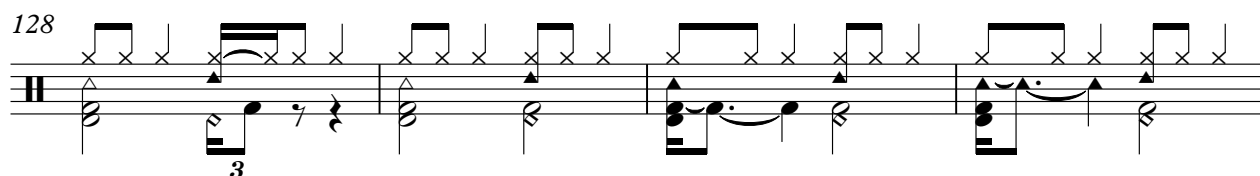

132

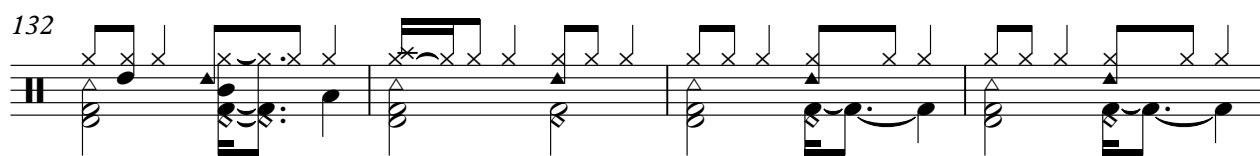

V.S.

136

140

144

148

151

155

159

163

167

171

175

179

183

187

191

195

199

203

207

210

GUITARRA

Corpo e Alma - Yo Te Amo

♩ = 160,000000

8

15

21

26

31

36

41

47

52

V.S.

GUITARRA

GUITARRA

107

112

118

123

128

133

138

144

149

154

GUITARRA

159

164

169

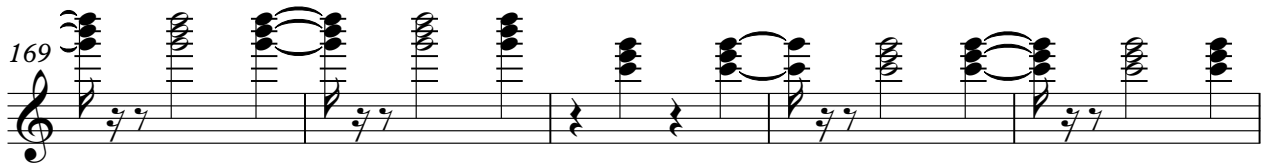

174

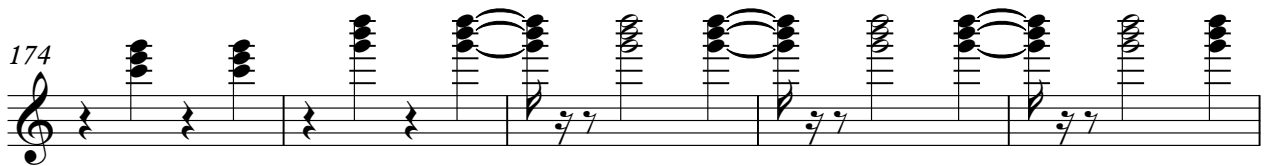

179

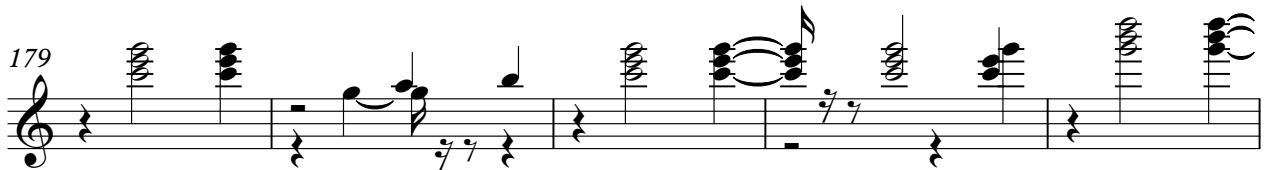

184

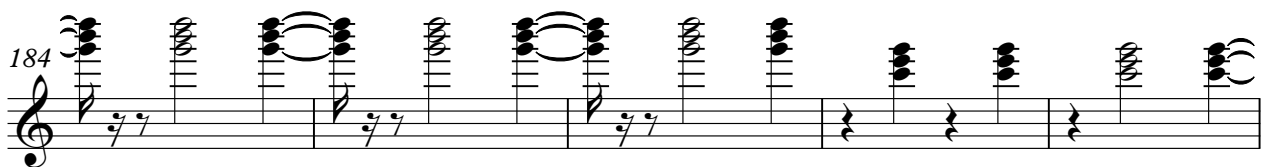

189

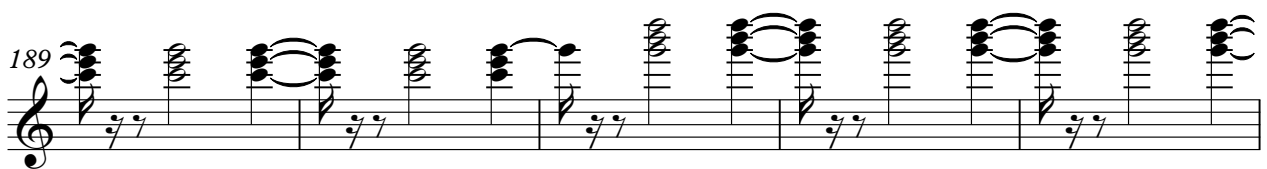

194

199

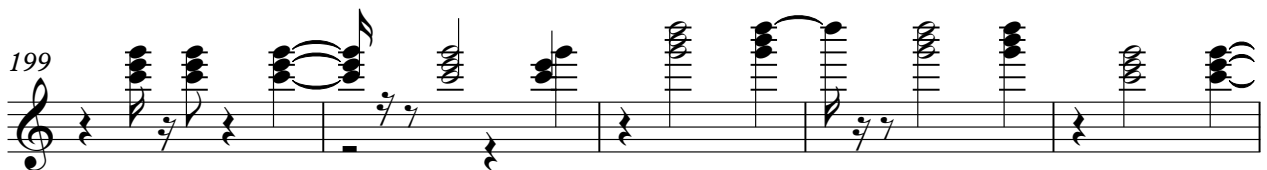

204

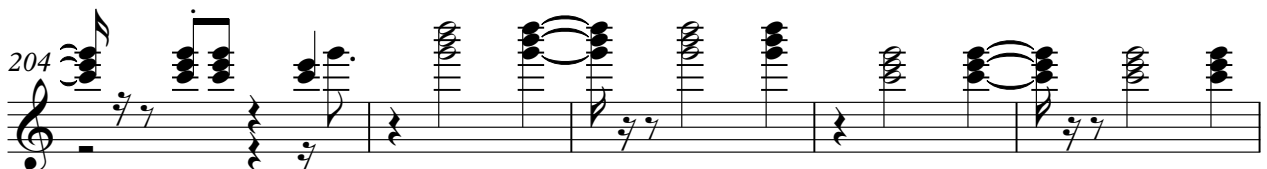

209

GUITARRA

5

Corpo e Alma - Yo Te Amo

baixo

♩ = 160,000000

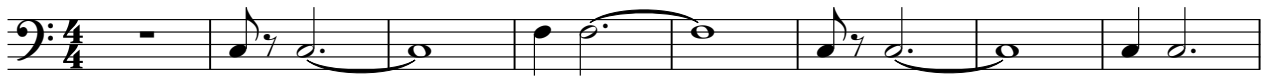

9

17

23

28

33

38

43

48

53

V.S.

58

63

68

73

78

83

88

93

98

103

207

210

teclado

Corpo e Alma - Yo Te Amo

♩ = 160,000000

9

16

20

23

26

29

32

35

V.S.

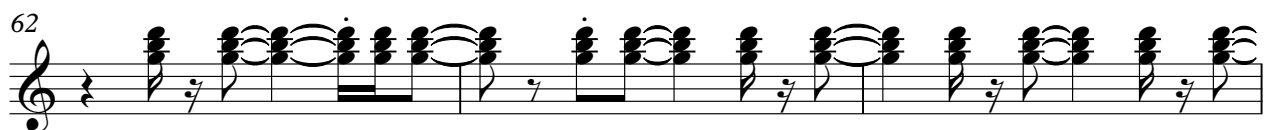
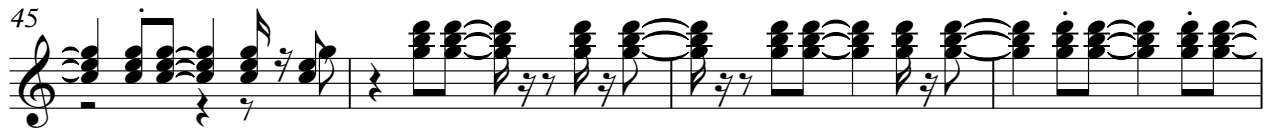

72

75

78

81

84

87

90

93

96

99

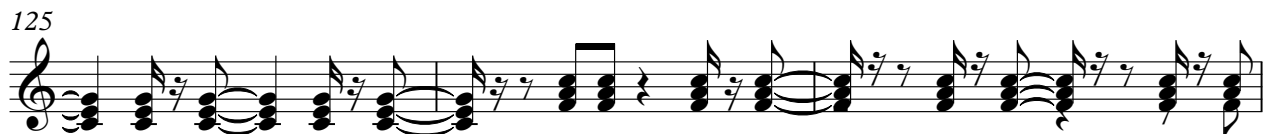

135

138

142

146

149

153

156

159

162

166

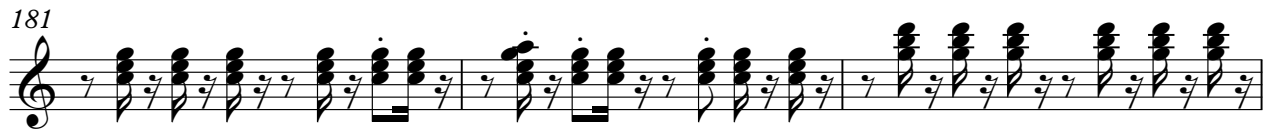

199

202

205

208

210

Corpo e Alma - Yo Te Amo

solo 1

♩ = 160,000000

97

100

104

88

195

199

203

7

solo 2

Corpo e Alma - Yo Te Amo

♩ = 160,000000

105

109

113

88

204

209

HARM

Corpo e Alma - Yo Te Amo

♩ = 160,000000

6

11

16

21

25

30

36

40

45

V.S.

HARM

20

122

127

133

137

142

147

152

157

161

167

173

178

184

190

