

# Corry Konings - Maar Vanavond Heb Ik Hoofdpijn

♩ = 128,000000

FLUTE

DRUMS

MELODY

OVERDRIVE

FINGERDBAS

CLAVINET

SYN STRING

POLYSYNTH

♩ = 128,000000

4

DRUMS

OVERDRIVE

FINGERDBAS

CLAVINET

SYN STRING

POLYSYNTH

6

DRUMS

OVERDRIVE

FINGERDBAS

CLAVINET

SYN STRING

POLYSYNTH

8

DRUMS

OVERDRIVE

FINGERDBAS

CLAVINET

SYN STRING

POLYSYNTH

10

DRUMS

MELODY

OVERDRIVE

FINGERDBAS

CLAVINET

SYN STRING

12

DRUMS

MELODY

FINGERDBAS

CLAVINET

SYN STRING

14

DRUMS

MELODY

OVERDRIVE

FINGERDBAS

CLAVINET

SYN STRING

16

DRUMS

MELODY

FINGERDBAS

CLAVINET

SYN STRING

18

DRUMS

MELODY

OVERDRIVE

FINGERDBAS

CLAVINET

SYN STRING

20

DRUMS

MELODY

OVERDRIVE

FINGERDBAS

CLAVINET

SYN STRING

22

DRUMS

MELODY

OVERDRIVE

FINGERDBAS

CLAVINET

SYN STRING

24

DRUMS

MELODY

FINGERDBAS

CLAVINET

SYN STRING

26

FLUTE

DRUMS

MELODY

OVERDRIVE

FINGERDBAS

CLAVINET

SYN STRING

POLYSYNTH

28

DRUMS

MELODY

FINGERDBAS

CLAVINET

SYN STRING

POLYSYNTH

38

DRUMS

MELODY

FINGERDBAS

CLAVINET

SYN STRING

POLYSYNTH

40

DRUMS

MELODY

FINGERDBAS

CLAVINET

SYN STRING

POLYSYNTH

42

DRUMS

MELODY

OVERDRIVE

FINGERDBAS

CLAVINET

SYN STRING

POLYSYNTH

44

DRUMS

MELODY

FINGERDBAS

CLAVINET

SYN STRING

46

DRUMS

MELODY

OVERDRIVE

FINGERDBAS

CLAVINET

SYN STRING

48

DRUMS

MELODY

OVERDRIVE

FINGERDBAS

CLAVINET

SYN STRING

50

DRUMS

MELODY

OVERDRIVE

FINGERDBAS

CLAVINET

SYN STRING

52

DRUMS

MELODY

OVERDRIVE

FINGERDBAS

CLAVINET

SYN STRING

54

DRUMS

MELODY

OVERDRIVE

FINGERDBAS

CLAVINET

SYN STRING

56

DRUMS

MELODY

FINGERDBAS

CLAVINET

SYN STRING

58

FLUTE

DRUMS

MELODY

OVERDRIVE

FINGERDBAS

CLAVINET

SYN STRING

60

FLUTE

DRUMS

MELODY

OVERDRIVE

FINGERDBAS

CLAVINET

SYN STRING

POLYSYNTH

62

DRUMS

MELODY

FINGERDBAS

CLAVINET

SYN STRING

POLYSYNTH

64

DRUMS

MELODY

FINGERDBAS

CLAVINET

SYN STRING

POLYSYNTH

66

DRUMS

MELODY

FINGERDBAS

CLAVINET

SYN STRING

POLYSYNTH

68

DRUMS

MELODY

FINGERDBAS

CLAVINET

SYN STRING

POLYSYNTH

70

DRUMS

MELODY

FINGERDBAS

CLAVINET

SYN STRING

POLYSYNTH

72

DRUMS

MELODY

FINGERDBAS

CLAVINET

SYN STRING

POLYSYNTH

74

DRUMS

MELODY

OVERDRIVE

FINGERDBAS

CLAVINET

SYN STRING

POLYSYNTH

76

DRUMS

MELODY

OVERDRIVE

FINGERDBAS

CLAVINET

SYN STRING

78

DRUMS

MELODY

FINGERDBAS

CLAVINET

SYN STRING

80

DRUMS

MELODY

OVERDRIVE

FINGERDBAS

CLAVINET

SYN STRING

82

DRUMS

MELODY

OVERDRIVE

FINGERDBAS

CLAVINET

SYN STRING

84

DRUMS

MELODY

OVERDRIVE

FINGERDBAS

CLAVINET

SYN STRING

86

DRUMS

MELODY

FINGERDBAS

CLAVINET

SYN STRING

88

DRUMS

MELODY

OVERDRIVE

FINGERDBAS

CLAVINET

SYN STRING

90

DRUMS

MELODY

FINGERDBAS

CLAVINET

SYN STRING

92

FLUTE

DRUMS

MELODY

OVERDRIVE

FINGERDBAS

CLAVINET

SYN STRING

POLYSYNTH

94

DRUMS

MELODY

FINGERDBAS

CLAVINET

SYN STRING

POLYSYNTH

100

DRUMS

MELODY

FINGERDBAS

CLAVINET

SYN STRING

POLYSYNTH

102

DRUMS

MELODY

FINGERDBAS

CLAVINET

SYN STRING

POLYSYNTH

104

DRUMS

MELODY

FINGERDBAS

CLAVINET

SYN STRING

POLYSYNTH

106

DRUMS

MELODY

FINGERDBAS

CLAVINET

SYN STRING

POLYSYNTH

108

DRUMS

MELODY

OVERDRIVE

FINGERDBAS

CLAVINET

SYN STRING

POLYSYNTH

110

DRUMS

MELODY

FINGERDBAS

CLAVINET

SYN STRING

POLYSYNTH

112

DRUMS

MELODY

FINGERDBAS

CLAVINET

SYN STRING

POLYSYNTH

114

DRUMS

MELODY

FINGERDBAS

CLAVINET

SYN STRING

POLYSYNTH

116

FLUTE

Corry Konings - Maar Vanavond Heb Ik Hoofdpijn

♩ = 128,000000

24

27

31

60

31

93

25

Corry Konings - Maar Vanavond Heb Ik Hoofdpijn

DRUMS

♩ = 128,000000  
2

6

10

14

18

22

26

30

34

38

V.S.

## DRUMS

42

46

50

54

58

62

66

70

74

78

DRUMS

82

86

90

94

98

102

106

110

114

116

Corry Konings - Maar Vanavond Heb Ik Hoofdpijn

MELODY

♩ = 128,000000

8

12

16

20

24

29

33

37

40

44

V.S.

48

53

57

62

66

70

73

77

81

86

90

95

99

103

106

110

114

OVERDRIVE

Corry Konings - Maar Vanavond Heb Ik Hoofdpijn

♩ = 128,000000

6

10

18

22

28

47

52

59

75

2

# OVERDRIVE

80

85

93

109

34

37

40

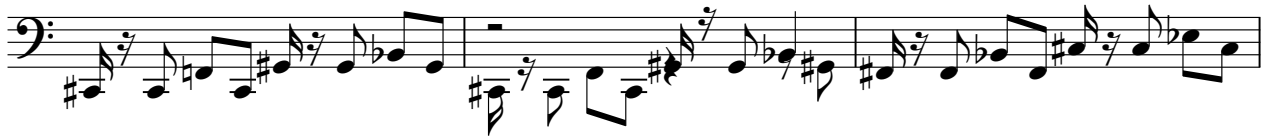

43

46

49

52

55

58

61

64

67

70

73

76

80

84

88

92

95

V.S.

CLAVINET

44

46

48

50

52

54

56

58

61

63

V.S.

65

67

69

71

73

75

77

79

81

83

85

87

89

91

94

96

98

100

102

104

V.S.

SYN STRING

Corry Konings - Maar Vanavond Heb Ik Hoofdpijn

♩ = 128,000000

10

18

25

33

41

50

56

SYN STRING

61

69

78

86

93

101

109

114

♩ = 128,000000

6

10 **17**

31

37

42 **17**

63

69

74 **17**

94

2

POLYSYNTH

99

104

109

114

