

Corry Konings - 'n Wonder

♩ = 75,000000

5

TINKLEBELL

HARP

NYLON GTR

SLOWSTRING

A.PIANO 1

7

TINKLEBELL

HARP

JAZZ GTR

NYLON GTR

SLOWSTRING

A.PIANO 1

9

JAZZ GTR

NYLON GTR

A.PIANO 1

3

11

JAZZ GTR

NYLON GTR

A.PIANO 1

3

13

JAZZ GTR

NYLON GTR

A.PIANO 1

3

16

TINKLEBELL

HARP

JAZZ GTR

NYLON GTR

FINGERDBAS

SLOWSTRING

A.PIANO 1

18

HARP

JAZZ GTR

NYLON GTR

FINGERDBAS

SLOWSTRING

A.PIANO 1

20

TINKLEBELL

HARP

JAZZ GTR

NYLON GTR

FINGERDBAS

SLOWSTRING

A.PIANO 1

A double bar line is present on the left side of the page, between measures 22 and 24. The measure number '24' is printed above the DRUMS staff at the beginning of the second system.

26

DRUMS

JAZZ GTR

NYLON GTR

FINGERDBAS

SLOWSTRING

A.PIANO 1

28

DRUMS

JAZZ GTR

NYLON GTR

FINGERDBAS

SLOWSTRING

A.PIANO 1

30

DRUMS

HARP

JAZZ GTR

NYLON GTR

FINGERDBAS

SLOWSTRING

A.PIANO 1

32

DRUMS

JAZZ GTR

NYLON GTR

FINGERDBAS

SLOWSTRING

A.PIANO 1

34

DRUMS

JAZZ GTR

NYLON GTR

FINGERDBAS

SLOWSTRING

A.PIANO 1

36

DRUMS

HARP

JAZZ GTR

NYLON GTR

FINGERDBAS

SLOWSTRING

A.PIANO 1

38

DRUMS

JAZZ GTR

NYLON GTR

FINGERDBAS

SLOWSTRING

A.PIANO 1

40

DRUMS

TINKLEBELL

JAZZ GTR

NYLON GTR

FINGERDBAS

SLOWSTRING

STRINGS

A.PIANO 1

42

DRUMS

TINKLEBELL

JAZZ GTR

NYLON GTR

FINGERDBAS

SLOWSTRING

STRINGS

A.PIANO 1

- NYLON GTR:** Plays a complex melodic line with many beamed notes and some accidentals.
- SLOWSTRING:** Shows sustained chords in both the treble and bass clefs.
- STRINGS:** Plays a rhythmic accompaniment with many beamed notes.
- A.PIANO 1:** Plays a complex melodic line with many beamed notes and some accidentals.

44

DRUMS

TINKLEBELL

HARP

JAZZ GTR

NYLON GTR

FINGERDBAS

SLOWSTRING

A.PIANO 1

46

DRUMS

TINKLEBELL

HARP

JAZZ GTR

NYLON GTR

FINGERDBAS

SLOWSTRING

A.PIANO 1

48

DRUMS

HARP

JAZZ GTR

NYLON GTR

FINGERDBAS

SLOWSTRING

A.PIANO 1

50

DRUMS

JAZZ GTR

NYLON GTR

FINGERDBAS

SLOWSTRING

A.PIANO 1

52

DRUMS

JAZZ GTR

NYLON GTR

FINGERDBAS

SLOWSTRING

A.PIANO 1

54

DRUMS

HARP

JAZZ GTR

NYLON GTR

FINGERDBAS

SLOWSTRING

A.PIANO 1

56

DRUMS

TINKLEBELL

HARP

JAZZ GTR

NYLON GTR

FINGERDBAS

SLOWSTRING

A.PIANO 1

58

DRUMS

TINKLEBELL

JAZZ GTR

NYLON GTR

FINGERDBAS

SLOWSTRING

A.PIANO 1

- SLOWSTRING:** Features a melodic line in the upper register with slurs, and a sustained chordal texture in the lower register.

60

DRUMS

TINKLEBELL

Tinklebell notation for measures 60 and 61. Measure 60 is a whole rest. Measure 61 contains a sequence of eighth notes: G4, A4, B4, A4, G4.

JAZZ GTR

Jazz guitar notation for measures 60 and 61. Measure 60 has quarter notes G4, A4, B4, A4, G4. Measure 61 has a triplet of eighth notes (G4, A4, B4), a quarter note G4, and a quarter note A4.

NYLON GTR

Nylon guitar notation for measures 60 and 61. Measure 60 features a triplet of eighth notes (G4, A4, B4) and a quarter note G4. Measure 61 features a triplet of eighth notes (G4, A4, B4) and a quarter note G4.

FINGERDBAS

Finger bass notation for measures 60 and 61. Measure 60 has quarter notes G2, A2, B2, A2, G2. Measure 61 has quarter notes G2, A2, B2, A2, G2.

SLOWSTRING

Slow string notation for measures 60 and 61. Measure 60 has a melodic line on the treble clef and a sustained chord on the bass clef. Measure 61 continues the melodic line and the sustained chord.

A.PIANO 1

A.Piano 1 notation for measures 60 and 61. Measure 60 has a melodic line on the treble clef and a sustained chord on the bass clef. Measure 61 continues the melodic line and the sustained chord.

62

DRUMS

TINKLEBELL

HARP

JAZZ GTR

NYLON GTR

FINGERDBAS

SLOWSTRING

A.PIANO 1

64

DRUMS

TINKLEBELL

HARP

JAZZ GTR

NYLON GTR

FINGERDBAS

SLOWSTRING

A.PIANO 1

66

HARP

NYLON GTR

SLOWSTRING

A.PIANO 1

DRUMS

Corry Konings - `n Wonder

♩ = 75,000000

21

V.S.

2

DRUMS

61

63

TINKLEBELL

Corry Konings - `n Wonder

♩ = 75,000000

2

7

9

3

22

18

42

44

47

8

59

2

64

3

HARP

Corry Konings - `n Wonder

♩ = 75,000000

2

6

8

8

16

18

20

23

6

32

4

8

47

6

2

HARP

55

63

65

♩ = 75,000000

5

10

14

19

24

29

33

37

42

46

V.S.

2

JAZZ GTR

51

56

61

64

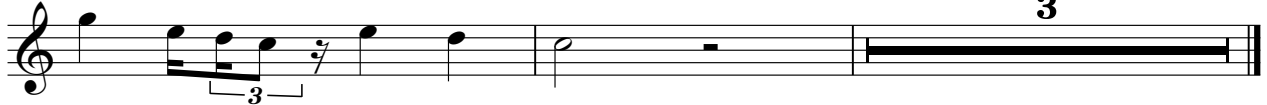

NYLON GTR

Corry Konings - `n Wonder

♩ = 75,000000

2

3

6

9

12

15

18

21

24

27

30

V.S.

NYLON GTR

63

2

♩ = 75,000000

14

20

26

31

36

41

46

51

56

61

3

SLOWSTRING

Corry Konings - `n Wonder

♩ = 75,000000

2

7

8

20

27

32

38

V.S.

SLOWSTRING

45

51

55

59

63

STRINGS

Corry Konings - `n Wonder

♩ = 75,000000

38

41

43

25

A.PIANO 1

Corry Konings - `n Wonder

♩ = 75,000000

2

5

7

10

13

16

19

22

25

28

3

V.S.

57

60

63

65