

6

Perc.

Kora *some how sad ly gay. The*

Solo

7

Perc.

Kora *glo ry that was Rome is o ver 'noth er day.*

Solo

8

Perc.

Kora *I've been ter ri bly a lone and for gotten in Man*

Solo

$\text{♩} = 61,999996$

10

Perc.

Kora *hatan. I'm go ing home to my cit*

Solo

12

Perc.

Kora *y by the bay. I left my heart*

Solo

15

Perc.

Vib.

Kora

Kora

A. Bass

Vla.

Solo

19

Perc.

Vib.

Kora

Kora

A. Bass

Vla.

Solo

23

A. Fl.

Perc.

Vib.

Kora

Kora

A. Bass

Vla.

Solo

lit tle cablæars climb halfway tothæstars!

26

A. Fl.

Perc.

Vib.

Kora

Kora

A. Bass

Vla.

Solo

Timing fog may chill the

29

A. Fl.

Perc.

Vib.

Kora

Kora

A. Bass

Vla.

Solo

air, I don't care! My love waits there in San Francisco

33

Perc.

Vib.

Kora

Kora

A. Bass

Vla.

Solo

co, both the blue and indy sea.

37

Tbn.

Perc.

Vib. When come to you, Safran cis

Kora

Kora

A. Bass

Vla.

Solo

41

Tbn.

Perc.

Vib. co, your gold en sun

Kora

Kora

A. Bass

Vla.

43

Tbn.

Perc.

Vib.

Kora

A. Bass

Vla.

will shine for me!

je - I Left My Heart In San Francisco

Alto Flute

♪ = 91,999985 ♩ = 72,999985,000069 ♩ = 65,999992 ♩ = 61,999996

11

26

29

(C) 1994 Tune 1000 Corporation ;EMI Music Publishing. Int'l Rights Secured.
(C) 1994 Tune 1000 Corporation ;EMI Music Publishing. Int'l Rights Secured.

je - I Left My Heart In San Francisco
Trombone

♪ = 91,999985 ♯ = 72,999985,000069 ♯ = 65,999992 ♯ = 61,999996

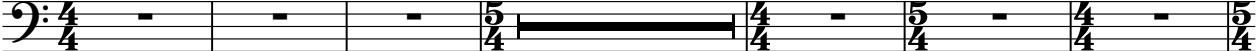

11

24

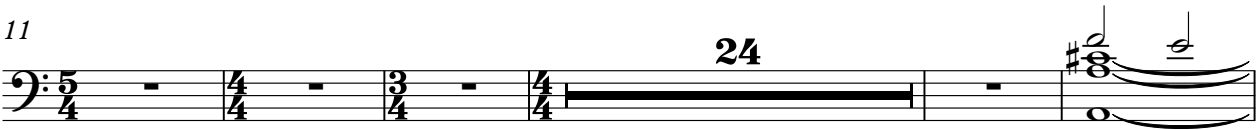

40

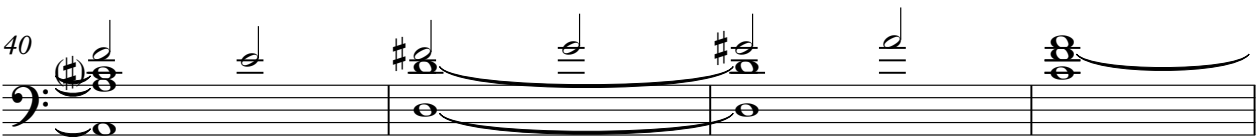

44

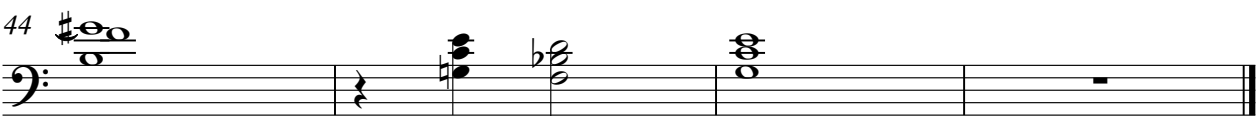

(C) 1994 Tune 1000 Corporation ;EMI Music Publishing. Int'l Rights Secured.
(C) 1994 Tune 1000 Corporation ;EMI Music Publishing. Int'l Rights Secured.

Je - I Left My Heart In San Francisco

Percussion

♩ = 91,999985

♩ = 72,999985 000069 ♩ = 65,999992

7 The hills are not for the faint.

The love seems so long. The

7 ♩ = 61,999996

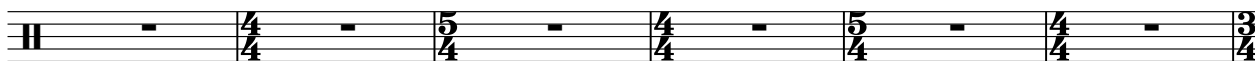

gives me a day. I've seen the eye of a man here. I go home tonight by the

13

bay. I left my heart in San Francisco. High

19

hill, it all to me. To be where the clouds

24

climb half way there! The fog may chill the

29

air, don't care! My love waits there in San Francisco,

34

like the blue and red sea. When come

39

to you, San Francisco,

42

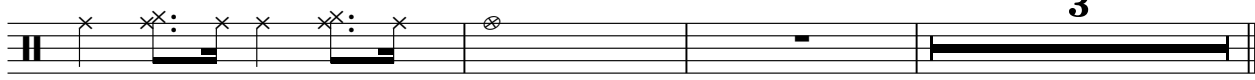

(C) 1994 Tune 1000 Corporation ;EMI Music Publishing. Int'l Rights Secured.
(C) 1994 Tune 1000 Corporation ;EMI Music Publishing. Int'l Rights Secured.

je - I Left My Heart In San Francisco

Vibraphone

♪ = 91,999985 ♪ = 72,999985 ♪ = 65,999992 ♪ = 61,999996

4

11

19

26

33

41

(C) 1994 Tune 1000 Corporation ;EMI Music Publishing. Int'l Rights Secured.
(C) 1994 Tune 1000 Corporation ;EMI Music Publishing. Int'l Rights Secured.

je - I Left My Heart In San Francisco

Kora

♩ = 91,999985 ♩ = 72,999985,000069 ♩ = 65,999992 ♩ = 61,999996

11

18

24

29

34

39

(C) 1994 Tune 1000 Corporation ;EMI Music Publishing. Int'l Rights Secured.
(C) 1994 Tune 1000 Corporation ;EMI Music Publishing. Int'l Rights Secured.

je - I Left My Heart In San Francisco

Kora

♩ = 91,999985 ♩ = 72,999985 = 101,000069 ♩ = 65,999992

6

9

12

17

23

28

34

39

43

(C) 1994 Tune 1000 Corporation ;EMI Music Publishing. Int'l Rights Secured.
(C) 1994 Tune 1000 Corporation ;EMI Music Publishing. Int'l Rights Secured.

je - I Left My Heart In San Francisco

Acoustic Bass

♪ = 91,999985 ♯ = 72,999985,000069 ♯ = 65,999992 ♯ = 61,999996

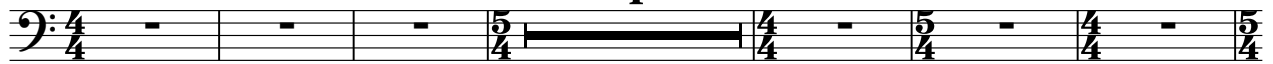

11

18

24

30

37

42

(C) 1994 Tune 1000 Corporation ;EMI Music Publishing. Int'l Rights Secured.
(C) 1994 Tune 1000 Corporation ;EMI Music Publishing. Int'l Rights Secured.

je - I Left My Heart In San Francisco

Viola

♩ = 91,999985 ♩ = 72,999985,000069 ♩ = 65,999992 ♩ = 61,999996

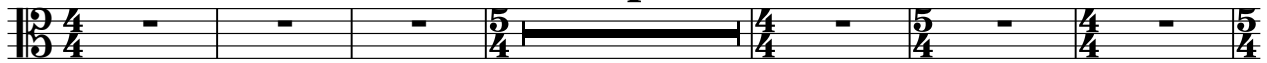

11

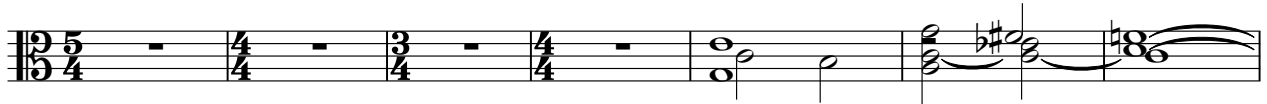

18

25

31

38

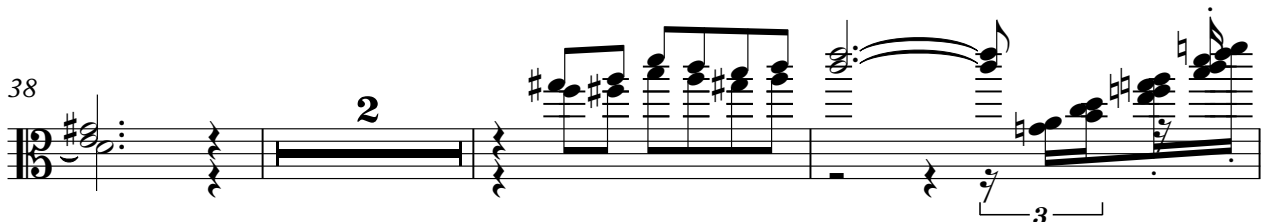

43

(C) 1994 Tune 1000 Corporation ;EMI Music Publishing. Int'l Rights Secured.
(C) 1994 Tune 1000 Corporation ;EMI Music Publishing. Int'l Rights Secured.

je - I Left My Heart In San Francisco

Solo

(C) 1994 Tune 1000 Corporation ;EMI Music Publishing. Int'l Rights Secured.
(C) 1994 Tune 1000 Corporation ;EMI Music Publishing. Int'l Rights Secured.

2

Solo

24

29

35

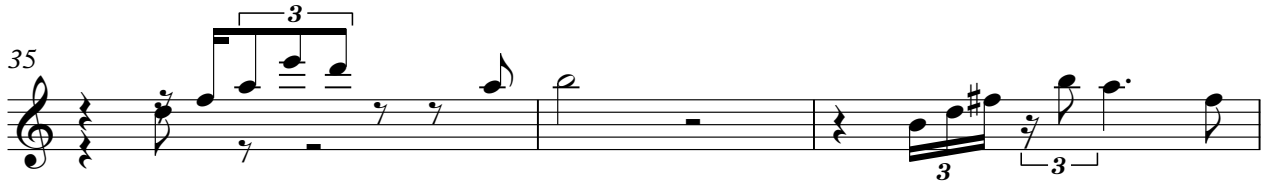

38

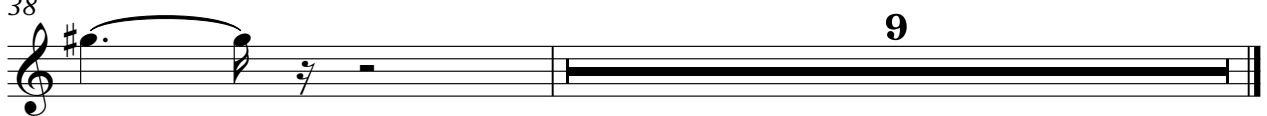

9