

Prince - Little red corvette

♩ = 120,000000

Tenor Saxophone

Percussion

Electric Guitar

Electric Guitar

Electric Guitar

Electric Bass

Synth Drums

Orchestra Hit

Pad 5 (Bowed)

♩ = 120,000000

Pad 5 (Bowed)

6

Perc.

Pad 5

10

Ten. Sax.

Perc.

Pad 5

3

3

13

Ten. Sax.

Perc.

Pad 5

3

16

Ten. Sax.

Perc.

Pad 5

3

19

Ten. Sax.

Perc.

E. Bass

Pad 5

3

22

Ten. Sax.

Perc.

E. Bass

Pad 5

25

Ten. Sax.

Perc.

E. Bass

Orch. Hit

Pad 5

28

Ten. Sax.

Perc.

E. Gtr.

E. Bass

Orch. Hit

Pad 5

31

Ten. Sax.

Perc.

E. Gtr.

E. Gtr.

E. Bass

Orch. Hit

Pad 5

34

Ten. Sax.

Perc.

E. Gtr.

E. Gtr.

E. Bass

Pad 5

Pad 5

37

Ten. Sax.

Perc.

Syn. Drums

Pad 5

Pad 5

40

Ten. Sax.

Perc.

Pad 5

3

43

Ten. Sax.

Perc.

E. Gtr.

E. Bass

Syn. Drums

Orch. Hit

Pad 5

Pad 5

46

Ten. Sax.

Perc.

E. Gtr.

E. Gtr.

E. Bass

Syn. Drums

Orch. Hit

Pad 5

Pad 5

49

Ten. Sax.

Perc.

E. Gtr.

E. Bass

Syn. Drums

Orch. Hit

Pad 5

52

Ten. Sax.

Perc.

E. Gtr.

E. Bass

Orch. Hit

Pad 5

55

Ten. Sax.  
Perc.  
E. Gtr.  
E. Gtr.  
E. Bass  
Orch. Hit  
Pad 5

58

Ten. Sax.  
Perc.  
E. Gtr.  
E. Gtr.  
E. Bass  
Orch. Hit  
Pad 5

61

Perc. E. Gtr. E. Bass Pad 5

64

Perc. E. Gtr. E. Gtr. E. Bass Orch. Hit Pad 5

67

Ten. Sax.

Perc.

E. Gtr.

E. Gtr.

E. Bass

Syn. Drums

Pad 5

70

Ten. Sax.

Perc.

Syn. Drums

Pad 5

Pad 5

73

Ten. Sax.

Perc.

E. Gtr.

E. Gtr.

E. Bass

Syn. Drums

Pad 5

76

Ten. Sax.

Perc.

E. Gtr.

E. Bass

Orch. Hit

Pad 5

79

82

85

88

91

94

97

Perc.

E. Gtr.

E. Gtr.

E. Bass

Pad 5

100

Perc.

E. Gtr.

Orch. Hit

Pad 5

103

Perc.

E. Gtr.

Pad 5

116

Ten. Sax.  
Perc.  
E. Gtr.  
E. Bass  
Orch. Hit  
Pad 5

119

Ten. Sax.  
Perc.  
E. Gtr.  
E. Gtr.  
E. Bass  
Orch. Hit  
Pad 5

122

Ten. Sax.  
Perc.  
E. Gtr.  
E. Gtr.  
E. Bass  
Orch. Hit  
Pad 5

125

Ten. Sax.  
Perc.  
E. Gtr.  
E. Gtr.  
E. Bass  
Pad 5

128

Ten. Sax.

Perc.

E. Gtr.

E. Gtr.

E. Bass

Orch. Hit

Pad 5

131

Ten. Sax.

Perc.

E. Gtr.

E. Gtr.

E. Bass

Orch. Hit

Pad 5

134

Ten. Sax. Perc. E. Gtr. E. Gtr. E. Bass Orch. Hit Pad 5

137

Ten. Sax. Perc. E. Gtr. E. Gtr. E. Bass Orch. Hit Pad 5

Tenor Saxophone

Prince - Little red corvette

♩ = 120,000000

10

14

18

21

25

29

34

37

41

45

(P)1994 International Music Publications Ltd(C)1994 Barnes Music Engraving Ltd  
(P)1994 International Music Publications Ltd(C)1994 Barnes Music Engraving Ltd

V.S.

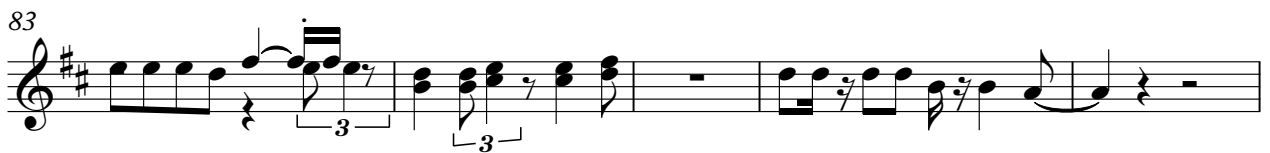
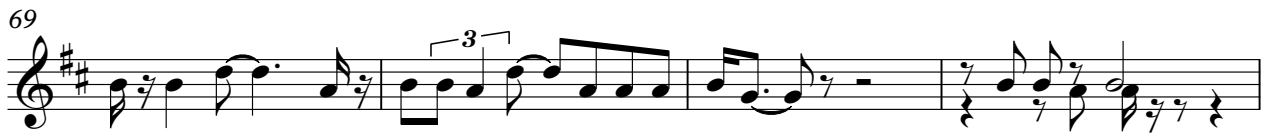

Tenor Saxophone

124

129

134

137

Percussion

Prince - Little red corvette

♩ = 120,000000

6

10

14

18

22

26

30

33

37

(P)1994 International Music Publications Ltd(C)1994 Barnes Music Engraving Ltd  
(P)1994 International Music Publications Ltd(C)1994 Barnes Music Engraving Ltd

V.S.

41

45

49

Measures 49-52: Continuation of the rhythmic and melodic patterns.

53

Measures 53-56: Continuation of the rhythmic and melodic patterns.

56

Measures 57-60: Continuation of the rhythmic and melodic patterns.

59

Measures 61-64: Continuation of the rhythmic and melodic patterns.

62

Measures 65-68: Continuation of the rhythmic and melodic patterns.

65

Measures 69-72: Continuation of the rhythmic and melodic patterns.

69

Measures 73-76: Continuation of the rhythmic and melodic patterns.

73

Measures 77-80: Continuation of the rhythmic and melodic patterns.

Percussion

77

80

84

87

90

94

97

101

105

109

V.S.

113

117

120

124

127

130

133

136

138

Electric Guitar

Prince - Little red corvette

♩ = 120,000000

28

33

53

59

62

66

75

80

85

87

(P)1994 International Music Publications Ltd(C)1994 Barnes Music Engraving Ltd  
(P)1994 International Music Publications Ltd(C)1994 Barnes Music Engraving Ltd

Electric Guitar

91

95

98

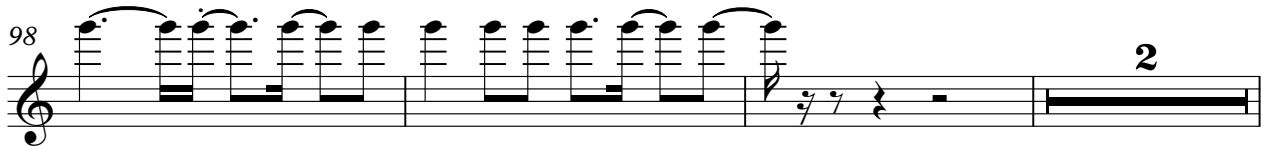

103

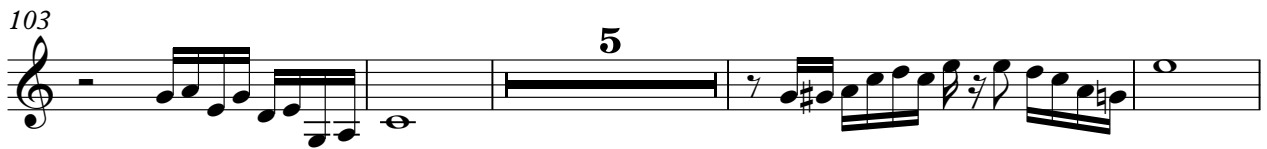

112

121

127

133

137

Electric Guitar

Prince - Little red corvette

♩ = 120,000000

(P)1994 International Music Publications Ltd(C)1994 Barnes Music Engraving Ltd  
(P)1994 International Music Publications Ltd(C)1994 Barnes Music Engraving Ltd

2

Electric Guitar

127

2

3

135

2

♩ = 120,000000

**46**

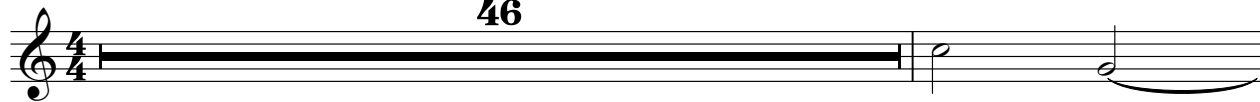

**48**

**93**

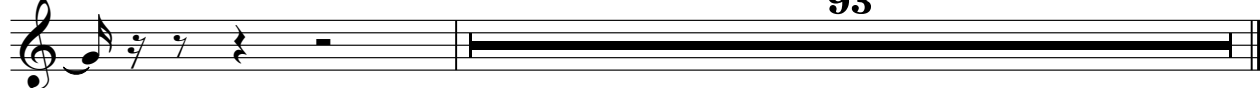

(P)1994 International Music Publications Ltd(C)1994 Barnes Music Engraving Ltd  
(P)1994 International Music Publications Ltd(C)1994 Barnes Music Engraving Ltd

136

Synth Drums

Prince - Little red corvette

♩ = 120,000000

38

3

43

3

3

51

16

3

72

2

39

115

26

(P)1994 International Music Publications Ltd (C)1994 Barnes Music Engraving Ltd  
(P)1994 International Music Publications Ltd (C)1994 Barnes Music Engraving Ltd

Orchestra Hit

Prince - Little red corvette

♩ = 120,000000

(P)1994 International Music Publications Ltd(C)1994 Barnes Music Engraving Ltd  
(P)1994 International Music Publications Ltd(C)1994 Barnes Music Engraving Ltd

2

128

Orchestra Hit

3

3

136

3

Pad 5 (Bowed)

Prince - Little red corvette

♩ = 120,000000

3

10

18

26

∞

40

3

48

23

28

102

110

114

26

(P)1994 International Music Publications Ltd(C)1994 Barnes Music Engraving Ltd  
(P)1994 International Music Publications Ltd(C)1994 Barnes Music Engraving Ltd

♩ = 120,000000

27

32

3

40

3

49

56

62

69

Pad 5 (Bowed)

76

82

88

94

100

**16**

120

126

132

136

**2**
