

♩ = 107,000130

(c) EMP s.r.l.
(c) EMP s.r.l.

10

12

14

Perc.

Hp.

Taiko

J. Gtr.

E. Bass

Lead 3

Solo

At four ty two thousand feet

16

Perc.

Taiko

J. Gtr.

E. Bass

Lead 3

Solo

18

Perc.

Taiko

J. Gtr.

E. Bass

Lead 3

Solo

20

Perc.

Taiko

J. Gtr.

E. Bass

Lead 3

Solo

22

Perc.

Taiko

J. Gtr.

E. Bass

Lead 3

Solo

24

Perc.

J. Gtr.

E. Bass

Solo

26

Perc.

J. Gtr.

E. Bass

Solo

30

Fl.

Alto Sax.

Bar. Tpt.

Perc.

Taiko

I've knowso long My heart's been crying out

J. Gtr.

E. Bass

Lead 3

Solo

32

Fl.

Alto Sax.

Bar. Tpt.

Perc.

Taiko

to singhis song I don't care whknows it

J. Gtr.

E. Bass

Lead 3

Solo

34

Fl.

Alto Sax.

Bar. Tpt.

Perc.

Taiko

J. Gtr.

E. Bass

Lead 3

Solo

'cau~~the~~ro thingong

36

Fl.

Alto Sax.

Bar. Tpt.

Perc.

Hp.

Taiko

Te a mo co ra zon

J. Gtr.

E. Bass

Lead 3

Solo

38

Fl.

Alto Sax.

Bar. Tpt.

Perc.

J. Gtr.

E. Bass

Solo

40

Fl.

Alto Sax.

Bar. Tpt.

Perc.

J. Gtr.

E. Bass

Syn. Str.

Solo

Detailed description of the musical score: The score is for page 14, starting at measure 40. It features eight staves. The Flute (Fl.) and Alto Saxophone (Alto Sax.) parts both play a whole note chord in measure 40 (B-flat major) and change to a whole note chord in measure 41 (D major). The Baritone Trumpet (Bar. Tpt.) part follows the same chord progression. The Percussion (Perc.) part has a complex rhythmic pattern consisting of eighth and sixteenth notes with 'x' marks above them, indicating specific drum hits. The Jazz Guitar (J. Gtr.) part plays a melodic line with eighth and sixteenth notes, including a slur over a phrase in measure 40. The Electric Bass (E. Bass) part plays a simple bass line with eighth and sixteenth notes. The Synthesizer Strings (Syn. Str.) part is silent in measure 40 and plays a sustained chord in measure 41. The Solo part has a melodic line in measure 40 and is silent in measure 41.

42

Fl.

Alto Sax.

Bar. Tpt.

Perc.

Hp.

Taiko

J. Gtr.

E. Bass

Syn. Str.

Lead 3

FX 5

Solo

I'm so scared

44

Fl.

Alto Sax.

Bar. Tpt.

Perc.

Hp.

Taiko

of losing you I really don't know

J. Gtr.

E. Bass

Lead 3

FX 5

46

Fl.

Alto Sax.

Bar. Tpt.

Perc.

Hp.

Taiko

what I'd do Can't hear the thought of a nother

J. Gtr.

E. Bass

Lead 3

FX 5

48

Fl.

Alto Sax.

Bar. Tpt.

Perc.

Hp.

Taiko

J. Gtr. day a part Myheart my

E. Bass

Syn. Str.

Lead 3

FX 5

50

Fl.

Alto Sax.

Bar. Tpt.

Perc.

Hp.

Taiko

heart Co ra zon

J. Gtr.

E. Gtr.

E. Bass

Syn. Str.

Lead 3

FX 5

52

Perc.

J. Gtr.

E. Gtr.

E. Bass

6

54

Perc.

J. Gtr.

E. Gtr.

E. Bass

56

Perc.

J. Gtr.

E. Gtr.

E. Bass

Syn. Str.

The synthesizer string staff has rests for the first two measures. In the third measure, there is a sustained note with a long horizontal line underneath it, indicating it is held for the remainder of the phrase.

Solo

58

Fl.

Alto Sax.

Bar. Tpt.

Perc.

J. Gtr.

E. Gtr.

E. Bass

Syn. Str.

Solo

60

Fl.

Alto Sax.

Bar. Tpt.

Perc.

J. Gtr.

E. Gtr.

E. Bass

Syn. Str.

Solo

62

Fl.

Alto Sax.

Bar. Tpt.

Perc.

J. Gtr.

E. Gtr.

E. Bass

Syn. Str.

Solo

64

Fl.

Alto Sax.

Bar. Tpt.

Perc.

J. Gtr.

E. Gtr.

E. Bass

Syn. Str.

Solo

66

Fl.

Alto Sax.

Bar. Tpt.

Perc.

Hp.

Taiko

J. Gtr. Once when I first laid

E. Gtr.

E. Bass

Syn. Str.

Lead 3

Solo

68

Fl.

Alto Sax.

Bar. Tpt.

Perc.

Taiko

J. Gtr.

E. Bass

Lead 3

Solo

eyes on you I saw hea venand earth

70

Fl.

Alto Sax.

Bar. Tpt.

Perc.

Taiko

J. Gtr.

E. Bass

Lead 3

Solo

a new E veryoneelse sawmϕrowney

72

Fl.

Alto Sax.

Bar. Tpt.

Perc.

Taiko

es no lon gerblue

J. Gtr.

E. Bass

Lead 3

Solo

74

Fl.

Alto Sax.

Bar. Tpt.

Perc.

Hp.

Taiko

Te a mo co ra zon

J. Gtr.

E. Bass

Syn. Str.

Lead 3

FX 5

Solo

76

Fl.

Alto Sax.

Bar. Tpt.

Perc.

J. Gtr.

E. Bass

Syn. Str.

Solo

78

Fl.

Alto Sax.

Bar. Tpt.

Perc.

J. Gtr.

E. Bass

Syn. Str.

Solo

80

Fl.

Alto Sax.

Perc.

J. Gtr.

E. Bass

Syn. Str.

Solo

82

Fl.

Alto Sax.

Perc.

Taiko

J. Gr.

E. Bass

Syn. Str.

Lead 3

FX 5

Solo

At first I couldn't find the words

84

Fl.

Alto Sax.

Bar. Tpt.

Perc.

Taiko

to say How much you changed me in e

J. Gtr.

E. Bass

Lead 3

FX 5

Solo

6 3

86

Fl.

Alto Sax.

Bar. Tpt.

Perc.

Taiko

very way I justwannahank you

J. Gtr.

E. Bass

Syn. Str.

Lead 3

Solo

88

Fl.

Alto Sax.

Bar. Tpt.

Perc.

Taiko

Oh eachland e very day

J. Gtr.

E. Bass

Syn. Str.

Lead 3

90

Perc.

Hp.

Taiko

J. Gtr.

E. Bass

Syn. Str.

Lead 3

Solo

Te a mo co ra

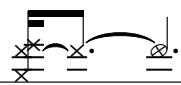
91 

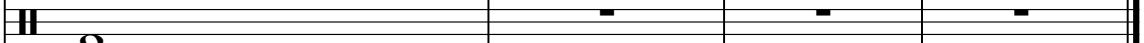
Perc. 

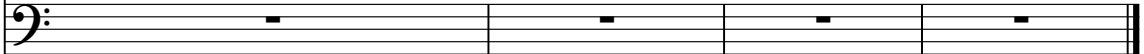
Taiko 

zon

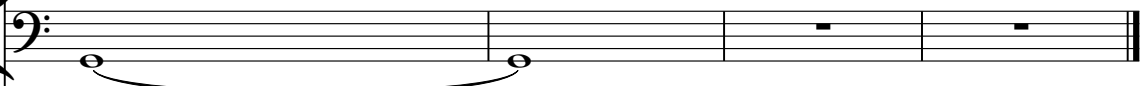
E. Bass 

Lead 3 

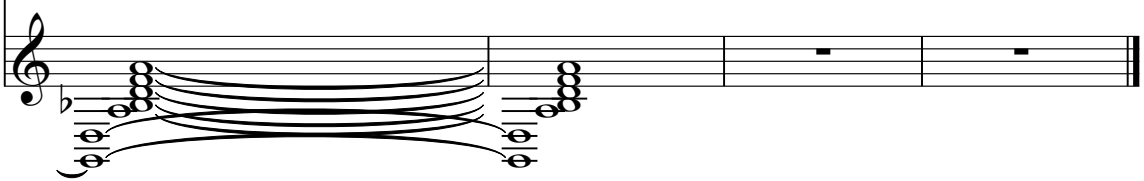
Solo 

Flute

♩ = 107,000130

28

35

43

47

8

59

63

69

2

79

85

2

5

(c) EMP s.r.l.
(c) EMP s.r.l.

Alto Saxophone

♩ = 107,000130

28

34

42

47

59

63

69

79

85

8

2

5

(c) EMP s.r.l.
(c) EMP s.r.l.

Baroque Trumpet

♩ = 107,000130

28

34

42

47

59

63

69

78

87

(c) EMP s.r.l.
(c) EMP s.r.l.

Percussion

♩ = 107,000130

4/4

5

7

9

11

14

17

19

21

24

(c) EMP s.r.l.
(c) EMP s.r.l.

V.S.

26

29

31

33

35

38

40

43

45

47

Percussion

50

53

55

57

60

62

64

67

69

71

V.S.

73

76

78

80

83

85

87

89

Harp

♩ = 107,000130

13 12

13 12

28

7 6

7 6

43

47

51

15 7

15 7

74

15 4

15 4

(c) EMP s.r.l.
(c) EMP s.r.l.

Taiko Drums

♩ = 107,000130

11

right At four

17

and first name the From the earth

23

5

knowledge Teamo

33

6

I don't know it I'm sure

44

king I really don't know what do Call the father part

51

16

zon On the red eyes you

72

8

es non glue Teamo zon

85

4

I've got the very Teamo zon

(c) EMP s.r.l.
(c) EMP s.r.l.

Jazz Guitar

♩ = 107,000130

6

10

15

20

25

29

34

38

41

45

(c) EMP s.r.l.
(c) EMP s.r.l.

V.S.

49

53

57

61

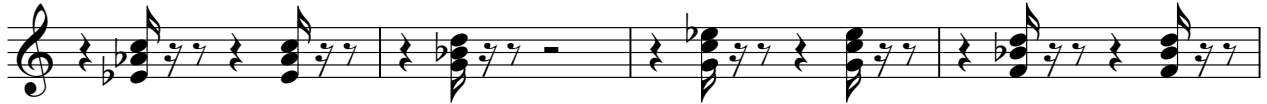

65

70

75

79

83

87

Electric Guitar

♩ = 107,000130

50

54

59

64

28

(c) EMP s.r.l.
(c) EMP s.r.l.

5-string Electric Bass

♩ = 107,000130

5

10

15

21

27

33

39

45

51

56

(c) EMP s.r.l.
(c) EMP s.r.l.

V.S.

61

67

73

79

84

88

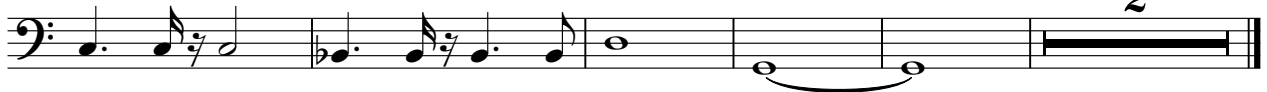

Bandoneon

♩ = 107,000130

2

2

4

90

(c) EMP s.r.l.
(c) EMP s.r.l.

Synth Strings

♩ = 107,000130

3

8

13 27 5

49 6

60

67 8

81 3

88 4

(c) EMP s.r.l.
(c) EMP s.r.l.

Lead 3 (Calliope)

♩ = 107,000130

13

17

21

29

33

38

47

52

70

73

4

3

3

3

5

6

3

3

7

(c) EMP s.r.l.
(c) EMP s.r.l.

2

Lead 3 (Calliope)

83

87

90

3

FX 5 (Brightness)

♩ = 107,000130

42

46

2

23

74

3

3

7

83

10

(c) EMP s.r.l.
(c) EMP s.r.l.

Solo

♩ = 107,000130

5

9

15

21

27

34

40

13

(c) EMP s.r.l.
(c) EMP s.r.l.

2

56

Solo

61

68

75

83

87