

Costa Cordalis - Im Zeichen Der Venus

♩ = 112,000893

DRUMS

BASS

DISTORTION

SYNTH BASS

SYN STRING

SYNTHBRASS

A.PIANO

♩ = 112,000893

4

DRUMS

BASS

DISTORTION

SYNTH BASS

SYN STRING

SYNTHBRASS

A.PIANO

6

DRUMS

BASS

DISTORTION

SYNTH BASS

SYN STRING

SYNTHBRASS

A.PIANO

==

#

8

DRUMS

BASS

DISTORTION

SYNTH BASS

SYN STRING

SYNTHBRASS

A.PIANO

10

MELODY

DRUMS

BASS

DISTORTION

SYNTH BASS

SYN STRING

SYNTHBRASS

A.PIANO

12

MELODY

DRUMS

BASS

SYNTH BASS

SYN STRING

SYNTHBRASS

A.PIANO

14

MELODY

DRUMS

BASS

SYNTH BASS

SYN STRING

A.PIANO

16

MELODY

DRUMS

BASS

SYNTH BASS

SYN STRING

A.PIANO

18

MELODY

DRUMS

BASS

SYNTH BASS

SYN STRING

A.PIANO

20

MELODY

DRUMS

BASS

SYNTH BASS

SYN STRING

A.PIANO

22

MELODY

DRUMS

BASS

SYNTH BASS

SYN STRING

A.PIANO

24

MELODY

DRUMS

BASS

SYNTH BASS

SYN STRING

SYNTHBRASS

A.PIANO

26

MELODY

DRUMS

BASS

SYNTH BASS

SYN STRING

SYNTHBRASS

A.PIANO

28

MELODY

DRUMS

BASS

SYNTH BASS

SYN STRING

SYNTHBRASS

A.PIANO

30

MELODY

DRUMS

BASS

SYNTH BASS

SYN STRING

SYNTHBRASS

A.PIANO

Detailed description of the musical score: The score is divided into two systems, measures 28-29 and 30-31. Each system contains seven staves. The MELODY staff uses a treble clef and a key signature of one sharp (F#). The DRUMS staff uses a drum set notation with 'x' for cymbals and arrows for bass drum. The BASS staff uses a treble clef and contains a triplet of eighth notes. The SYNTH BASS staff uses a bass clef and contains a rhythmic pattern of eighth notes with slurs. The SYN STRING staff uses a treble clef and contains sustained chords. The SYNTHBRASS staff uses a treble clef and contains sustained chords. The A.PIANO staff uses a treble clef and contains sustained chords. A double bar line is present between the two systems.

32

MELODY

DRUMS

BASS

SYNTH BASS

SYN STRING

SYNTHBRASS

A.PIANO

34

MELODY

DRUMS

BASS

SYNTH BASS

SYN STRING

SYNTHBRASS

A.PIANO

==

36

MELODY

DRUMS

BASS

SYNTH BASS

SYN STRING

SYNTHBRASS

A.PIANO

38

MELODY

DRUMS

BASS

SYNTH BASS

SYN STRING

SYNTHBRASS

A.PIANO

Detailed description of the musical score: The score is divided into two systems, measures 36-37 and 38-39. Each system contains seven staves. The MELODY staff uses a treble clef and contains a sequence of notes with various accidentals and rests. The DRUMS staff uses a drum clef and shows a rhythmic pattern with 'x' marks for cymbals and vertical lines for other drums. The BASS staff uses a treble clef and features a triplet of eighth notes. The SYNTH BASS staff uses a bass clef and has a steady eighth-note bass line. The SYN STRING staff uses a treble clef and contains sustained chords. The SYNTHBRASS staff uses a treble clef and has a bass line with sustained notes. The A.PIANO staff uses a treble clef and contains complex chordal textures. A double bar line is present between the two systems.

40

MELODY

DRUMS

BASS

SYNTH BASS

SYN STRING

SYNTHBRASS

A.PIANO

42

MELODY

DRUMS

BASS

SYNTH BASS

SYN STRING

SYNTHBRASS

A.PIANO

Detailed description of the musical score: The score is divided into two systems, measures 40-41 and 42-43. Each system contains seven staves: MELODY (treble clef), DRUMS (drum set notation), BASS (treble clef), SYNTH BASS (bass clef), SYN STRING (treble clef), SYNTHBRASS (treble clef), and A.PIANO (treble clef). The key signature is one flat (B-flat) and the time signature is 4/4. In the first system, the MELODY staff has a triplet of eighth notes in measure 40. The DRUMS staff shows a complex rhythmic pattern with hi-hats and snare. The BASS staff has a triplet of eighth notes in measure 40. The SYNTH BASS staff has a steady eighth-note bass line. The SYN STRING staff has a sustained chord in measure 41. The SYNTHBRASS staff has a melodic line. The A.PIANO staff has a sustained chord in measure 41. In the second system, the MELODY staff has a melodic line in measure 42. The DRUMS staff has a steady eighth-note pattern. The BASS staff has a steady eighth-note bass line. The SYNTH BASS staff has a steady eighth-note bass line. The SYN STRING staff has a sustained chord in measure 43. The SYNTHBRASS staff has a sustained chord in measure 43. The A.PIANO staff has a sustained chord in measure 43.

44

MELODY

DRUMS

BASS

SYNTH BASS

SYN STRING

SYNTHBRASS

A.PIANO

46

MELODY

DRUMS

BASS

SYNTH BASS

SYN STRING

A.PIANO

48

MELODY

DRUMS

BASS

SYNTH BASS

SYN STRING

A.PIANO

50

MELODY

DRUMS

BASS

SYNTH BASS

SYN STRING

A.PIANO

52

MELODY

DRUMS

BASS

SYNTH BASS

SYN STRING

A.PIANO

54

MELODY

DRUMS

BASS

SYNTH BASS

SYN STRING

A.PIANO

56

MELODY

DRUMS

BASS

SYNTH BASS

SYN STRING

SYNTHBRASS

A.PIANO

58

MELODY

DRUMS

BASS

SYNTH BASS

SYN STRING

SYNTHBRASS

A.PIANO

60

MELODY

DRUMS

BASS

SYNTH BASS

SYN STRING

SYNTHBRASS

A.PIANO

62

MELODY

DRUMS

BASS

SYNTH BASS

SYN STRING

SYNTHBRASS

A.PIANO

==

64

MELODY

DRUMS

BASS

SYNTH BASS

SYN STRING

SYNTHBRASS

A.PIANO

66

MELODY

DRUMS

BASS

SYNTH BASS

SYN STRING

SYNTHBRASS

A.PIANO

Detailed description of the musical score: The score is divided into two systems, measures 64-65 and 66-67. Each system contains seven staves. The MELODY staff uses a treble clef and a key signature of one sharp (F#). The DRUMS staff uses a drum set notation with 'x' marks for cymbals and arrows for snare and bass drum. The BASS staff uses a treble clef and contains a triplet of eighth notes. The SYNTH BASS staff uses a bass clef and features a rhythmic pattern of eighth notes with stems pointing down. The SYN STRING staff uses a treble clef and contains sustained chords with long horizontal lines. The SYNTHBRASS staff uses a treble clef and contains sustained chords with long horizontal lines. The A.PIANO staff uses a bass clef and contains sustained chords with long horizontal lines. A double bar line is present between the two systems.

68

MELODY

DRUMS

BASS

SYNTH BASS

SYN STRING

SYNTHBRASS

A.PIANO

70

MELODY

DRUMS

BASS

SYNTH BASS

SYN STRING

SYNTHBRASS

A.PIANO

Detailed description of the musical score: The score is divided into two systems, measures 68-69 and 70-71. Each system contains seven staves: MELODY (treble clef), DRUMS (drum set notation), BASS (treble clef), SYNTH BASS (bass clef), SYN STRING (treble clef), SYNTHBRASS (treble clef), and A.PIANO (treble clef). The MELODY staff shows a sequence of notes with various accidentals and a triplet in measure 69. The DRUMS staff features a consistent rhythmic pattern with a triplet in measure 69. The BASS staff has a melodic line with a triplet in measure 69. The SYNTH BASS staff provides a low-frequency accompaniment with a triplet in measure 69. The SYN STRING staff has sustained notes with a triplet in measure 69. The SYNTHBRASS staff has sustained notes with a triplet in measure 69. The A.PIANO staff has sustained notes with a triplet in measure 69. A double bar line is present between measures 69 and 70.

72

MELODY

DRUMS

BASS

SYNTH BASS

SYN STRING

SYNTHBRASS

A.PIANO

74

MELODY

DRUMS

BASS

SYNTH BASS

SYN STRING

SYNTHBRASS

A.PIANO

76

MELODY

DRUMS

BASS

SYNTH BASS

SYN STRING

SYNTHBRASS

A.PIANO

78

MELODY

DRUMS

BASS

SYNTH BASS

SYN STRING

SYNTHBRASS

A.PIANO

80

MELODY

DRUMS

BASS

SYNTH BASS

SYN STRING

SYNTHBRASS

A.PIANO

82

MELODY

DRUMS

BASS

SYNTH BASS

SYN STRING

SYNTHBRASS

A.PIANO

84

MELODY

DRUMS

BASS

SYNTH BASS

SYN STRING

SYNTHBRASS

A.PIANO

86

MELODY

DRUMS

BASS

SYNTH BASS

SYN STRING

SYNTHBRASS

A.PIANO

Detailed description of the musical score: The score is divided into two systems, measures 84-85 and 86-87. Each system contains seven staves: MELODY (treble clef), DRUMS (drum set notation), BASS (treble clef), SYNTH BASS (bass clef), SYN STRING (treble clef), SYNTHBRASS (treble clef), and A.PIANO (treble clef). The MELODY staff shows a sequence of notes with a triplet in measure 85. The DRUMS staff features a consistent rhythmic pattern with a triplet in measure 85. The BASS staff has a melodic line with a triplet in measure 85. The SYNTH BASS staff provides a low-frequency accompaniment with a triplet in measure 85. The SYN STRING staff has sustained chords. The SYNTHBRASS staff has sustained chords. The A.PIANO staff has sustained chords. A double bar line is present between measures 85 and 86.

88

MELODY

DRUMS

BASS

SYNTH BASS

SYN STRING

SYNTHBRASS

A.PIANO

90

MELODY

DRUMS

BASS

SYNTH BASS

SYN STRING

SYNTHBRASS

A.PIANO

92

MELODY

DRUMS

BASS

SYNTH BASS

SYN STRING

SYNTHBRASS

A.PIANO

94

MELODY

DRUMS

BASS

SYNTH BASS

SYN STRING

SYNTHBRASS

A.PIANO

Detailed description of the musical score: The score is divided into two systems, measures 92-93 and 94-95. Each system contains seven staves. The top staff is MELODY (treble clef), the second is DRUMS (drum clef), the third is BASS (treble clef), the fourth is SYNTH BASS (bass clef), the fifth is SYN STRING (treble clef), the sixth is SYNTHBRASS (treble clef), and the seventh is A.PIANO (treble clef). A double bar line is present between the two systems. The MELODY part features a sequence of notes with various accidentals and a triplet in measure 93. The DRUMS part shows a consistent rhythmic pattern with 'x' marks for cymbals and arrows for snare hits. The BASS part includes a triplet in measure 93. The SYNTH BASS part consists of a steady eighth-note sequence. The SYN STRING part has sustained chords and melodic lines. The SYNTHBRASS part features sustained chords and melodic lines. The A.PIANO part includes complex chordal textures and melodic fragments.

100

MELODY

DRUMS

BASS

SYNTH BASS

SYN STRING

SYNTHBRASS

A.PIANO

102

MELODY

DRUMS

BASS

SYNTH BASS

SYN STRING

SYNTHBRASS

A.PIANO

Detailed description of the musical score: The score is divided into two systems, measures 100-101 and 102-103. Each system contains seven staves: MELODY (treble clef), DRUMS (drum set notation), BASS (treble clef), SYNTH BASS (bass clef), SYN STRING (treble clef), SYNTHBRASS (treble clef), and A.PIANO (treble clef). The MELODY staff features a sequence of notes: G4, A4, B4, C5, B4, A4, G4. The DRUMS staff shows a consistent pattern of eighth notes. The BASS staff includes a triplet of eighth notes. The SYNTH BASS staff has a rhythmic pattern of eighth notes. The SYN STRING staff has sustained chords. The SYNTHBRASS staff has a melodic line. The A.PIANO staff has a complex chordal structure. A double bar line is present between the two systems.

104

MELODY

DRUMS

BASS

SYNTH BASS

SYN STRING

SYNTHBRASS

A.PIANO

106

MELODY

DRUMS

BASS

SYNTH BASS

SYN STRING

SYNTHBRASS

A.PIANO

Detailed description of the musical score: The score is divided into two systems, measures 104-105 and 106-107. Each system contains seven staves. The MELODY staff uses a treble clef and a key signature of one sharp (F#). The DRUMS staff uses a drum set notation with 'x' marks for cymbals and vertical lines for other drums. The BASS staff uses a treble clef and contains a triplet of eighth notes. The SYNTH BASS staff uses a bass clef and features a rhythmic pattern of eighth notes with various accidentals. The SYN STRING staff uses a treble clef and contains sustained chords. The SYNTHBRASS staff uses a treble clef and contains sustained chords with some movement. The A.PIANO staff uses a treble clef and contains sustained chords with some movement. A double bar line is present between the two systems.

108

MELODY

DRUMS

BASS

SYNTH BASS

SYN STRING

SYNTHBRASS

A.PIANO

110

MELODY

DRUMS

BASS

SYNTH BASS

SYN STRING

SYNTHBRASS

A.PIANO

Detailed description of the musical score: The score is divided into two systems, measures 108-110 and 110-112. Each system contains seven staves: MELODY (treble clef), DRUMS (drum set notation), BASS (treble clef), SYNTH BASS (bass clef), SYN STRING (treble clef), SYNTHBRASS (treble clef), and A.PIANO (treble clef). The MELODY staff features a melodic line with a triplet in measure 109. The DRUMS staff shows a consistent rhythmic pattern with a triplet in measure 109. The BASS staff has a melodic line with a triplet in measure 109. The SYNTH BASS staff provides a low-frequency accompaniment. The SYN STRING and SYNTHBRASS staves provide harmonic support with sustained notes and chords. The A.PIANO staff shows a piano accompaniment with sustained chords. A double bar line is present between the two systems.

112

MELODY

DRUMS

BASS

SYNTH BASS

SYN STRING

SYNTHBRASS

A.PIANO

114

MELODY

DRUMS

BASS

DISTORTION

SYNTH BASS

SYN STRING

SYNTHBRASS

A.PIANO

Costa Cordalis - Im Zeichen Der Venus

MELODY

$\text{♩} = 112,000893$

9

13

18

22

26

30

34

38

43

48

52

56

62

67

71

76

80

84

MELODY

88

93

98

103

108

112

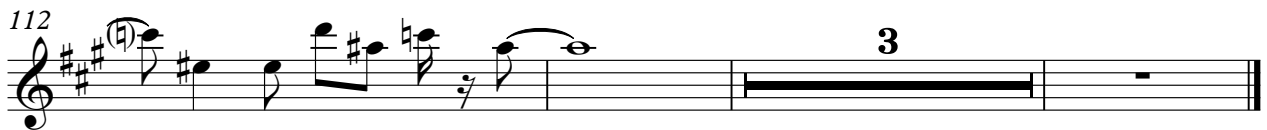

Costa Cordalis - Im Zeichen Der Venus

DRUMS

♩ = 112,000893

6

10

14

18

22

26

30

34

37

V.S.

DRUMS

40

43

47

51

55

59

63

67

71

75

DRUMS

79

83

87

90

93

97

100

104

107

110

V.S.

4

DRUMS

113

Costa Cordalis - Im Zeichen Der Venus

BASS

♩ = 112,000893

7

12

17

22

27

31

36

40

45

V.S.

98

102

106

110

113

DISTORTION

Costa Cordalis - Im Zeichen Der Venus

♩ = 112,000893

6

9

107

SYNTH BASS

Costa Cordalis - Im Zeichen Der Venus

♩ = 112,000893

2

5

7

9

11

13

15

17

19

21

V.S.

SYNTH BASS

23

23

25

25

28

28

30

30

32

32

34

34

36

36

38

38

40

40

42

42

SYNTH BASS

44

46

48

50

52

54

56

59

61

63

SYNTH BASS

65

67

69

71

73

75

77

79

81

84

SYNTH BASS

86

88

90

92

94

96

98

100

102

104

106

108

110

112

114

SYN STRING

Costa Cordalis - Im Zeichen Der Venus

♩ = 112,000893

2

10

15

22

29

37

43

50

56

64

V.S.

SYN STRING

72

79

87

95

102

109

114

SYNTHBRASS

Costa Cordalis - Im Zeichen Der Venus

♩ = 112,000893

6

11

26

30

35

40

43

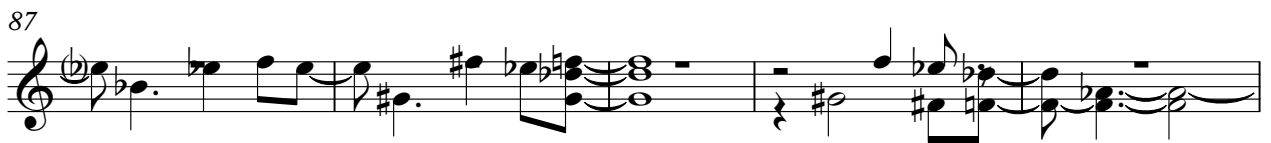

SYNTHBRASS

106

111

114

Costa Cordalis - Im Zeichen Der Venus

A.PIANO

♩ = 112,000893

2

2

9

14

20

24

29

35

41

47

52

V.S.

109

114
