

Costa Cordalis - Shangri La

♩ = 120,000000

TRUMPET

DRUMS

MELODY

PIZZICATO

♩ = 120,000000

SYN STRING

STRINGS

3

DRUMS

MELODY

ACOU BASS

PIZZICATO

STRINGS

6

5

DRUMS

MELODY

ACOU BASS

PIZZICATO

SYN STRING

STRINGS

6

DRUMS

MELODY

ACOU BASS

PIZZICATO

SYN STRING

STRINGS

7

DRUMS

MELODY

ACOUBASS

PIZZICATO

SYN STRING

STRINGS

9

DRUMS

MELODY

ACOUBASS

PIZZICATO

SYN STRING

STRINGS

10

DRUMS

MELODY

ACOU BASS

PIZZICATO

SYN STRING

STRINGS

11

DRUMS

MELODY

ACOU BASS

PIZZICATO

SYN STRING

STRINGS

12

DRUMS

MELODY

ACOU BASS

PIZZICATO

SYN STRING

STRINGS

13

DRUMS

MELODY

ACOU BASS

PIZZICATO

SYN STRING

STRINGS

14

DRUMS

MELODY

ACOU BASS

PIZZICATO

SYN STRING

STRINGS

16

DRUMS

MELODY

ACOU BASS

PIZZICATO

SYN STRING

STRINGS

18

DRUMS

MELODY

ACOU BASS

PIZZICATO

SYN STRING

STRINGS

19

DRUMS

MELODY

ACOU BASS

PIZZICATO

SYN STRING

STRINGS

20

DRUMS

MELODY

ACOU BASS

PIZZICATO

SYN STRING

STRINGS

6

21

DRUMS

MELODY

ACOU BASS

PIZZICATO

SYN STRING

STRINGS

22

DRUMS

MELODY

ACOU BASS

PIZZICATO

SYN STRING

STRINGS

23

DRUMS

MELODY

ACOU BASS

PIZZICATO

SYN STRING

STRINGS

24

DRUMS

MELODY

ACOU BASS

PIZZICATO

SYN STRING

STRINGS

25

DRUMS

MELODY

ACOU BASS

PIZZICATO

SYN STRING

STRINGS

26

DRUMS

MELODY

ACOU BASS

PIZZICATO

SYN STRING

STRINGS

27

DRUMS

MELODY

ACOU BASS

PIZZICATO

SYN STRING

STRINGS

28

DRUMS

MELODY

ACOU BASS

PIZZICATO

SYN STRING

STRINGS

29

DRUMS

MELODY

ACOU BASS

PIZZICATO

SYN STRING

STRINGS

31

DRUMS

MELODY

ACOU BASS

PIZZICATO

SYN STRING

STRINGS

32

DRUMS

MELODY

ACOU BASS

PIZZICATO

SYN STRING

STRINGS

33

DRUMS

MELODY

ACOU BASS

PIZZICATO

SYN STRING

STRINGS

34

DRUMS

MELODY

ACOU BASS

PIZZICATO

SYN STRING

STRINGS

35

DRUMS

MELODY

ACOU BASS

PIZZICATO

SYN STRING

STRINGS

36

DRUMS

MELODY

ACOU BASS

PIZZICATO

SYN STRING

STRINGS

37

DRUMS

MELODY

ACOU BASS

PIZZICATO

SYN STRING

STRINGS

3

38

DRUMS

MELODY

ACOU BASS

PIZZICATO

SYN STRING

STRINGS

6

3

39

DRUMS

MELODY

ACOU BASS

PIZZICATO

SYN STRING

STRINGS

40

DRUMS

MELODY

ACOU BASS

PIZZICATO

SYN STRING

STRINGS

41

DRUMS

MELODY

ACOU BASS

PIZZICATO

STRINGS

43

DRUMS

MELODY

ACOU BASS

PIZZICATO

SYN STRING

STRINGS

44

DRUMS

MELODY

ACOU BASS

PIZZICATO

SYN STRING

STRINGS

45

DRUMS

MELODY

ACOU BASS

PIZZICATO

SYN STRING

STRINGS

46

DRUMS

MELODY

ACOU BASS

PIZZICATO

SYN STRING

STRINGS

47

DRUMS

MELODY

ACOU BASS

PIZZICATO

SYN STRING

STRINGS

48

DRUMS

MELODY

ACOU BASS

PIZZICATO

SYN STRING

STRINGS

49

DRUMS

MELODY

ACOU BASS

PIZZICATO

SYN STRING

STRINGS

51

DRUMS

MELODY

ACOU BASS

PIZZICATO

SYN STRING

STRINGS

52

DRUMS

MELODY

ACOU BASS

PIZZICATO

SYN STRING

STRINGS

53

DRUMS

MELODY

ACOU BASS

PIZZICATO

SYN STRING

STRINGS

54

DRUMS

MELODY

ACOU BASS

PIZZICATO

SYN STRING

STRINGS

55

DRUMS

MELODY

ACOU BASS

PIZZICATO

SYN STRING

STRINGS

56

DRUMS

MELODY

ACOU BASS

PIZZICATO

SYN STRING

STRINGS

57

DRUMS

MELODY

ACOU BASS

PIZZICATO

SYN STRING

STRINGS

59

DRUMS

MELODY

ACOU BASS

PIZZICATO

SYN STRING

STRINGS

60

DRUMS

MELODY

ACOU BASS

PIZZICATO

SYN STRING

STRINGS

61

DRUMS

MELODY

ACOU BASS

PIZZICATO

SYN STRING

STRINGS

62

DRUMS

MELODY

ACOU BASS

PIZZICATO

SYN STRING

STRINGS

63

DRUMS

MELODY

ACOU BASS

PIZZICATO

SYN STRING

STRINGS

65

DRUMS

MELODY

ACOU BASS

PIZZICATO

SYN STRING

66

DRUMS

MELODY

ACOU BASS

PIZZICATO

SYN STRING

STRINGS

67

DRUMS

MELODY

ACOU BASS

PIZZICATO

SYN STRING

STRINGS

68

DRUMS

MELODY

ACOU BASS

PIZZICATO

SYN STRING

STRINGS

69

DRUMS

MELODY

ACOU BASS

PIZZICATO

SYN STRING

STRINGS

70

DRUMS

MELODY

ACOU BASS

PIZZICATO

SYN STRING

STRINGS

72

TRUMPET

DRUMS

MELODY

ACOU BASS

PIZZICATO

SYN STRING

STRINGS

73

TRUMPET

DRUMS

MELODY

ACOU BASS

PIZZICATO

SYN STRING

STRINGS

74

TRUMPET

DRUMS

MELODY

ACOU BASS

PIZZICATO

SYN STRING

STRINGS

75

TRUMPET

DRUMS

MELODY

ACOU BASS

PIZZICATO

SYN STRING

STRINGS

77

TRUMPET

DRUMS

MELODY

ACOU BASS

PIZZICATO

SYN STRING

STRINGS

78

TRUMPET

DRUMS

MELODY

ACOU BASS

PIZZICATO

SYN STRING

STRINGS

80

TRUMPET

DRUMS

MELODY

ACOU BASS

PIZZICATO

SYN STRING

STRINGS

81

TRUMPET

DRUMS

MELODY

ACOU BASS

PIZZICATO

SYN STRING

STRINGS

82

TRUMPET

DRUMS

MELODY

ACOU BASS

PIZZICATO

SYN STRING

STRINGS

83

TRUMPET

DRUMS

MELODY

ACOU BASS

PIZZICATO

SYN STRING

STRINGS

84

TRUMPET

DRUMS

MELODY

ACOU BASS

PIZZICATO

SYN STRING

STRINGS

85

TRUMPET

DRUMS

MELODY

ACOU BASS

PIZZICATO

SYN STRING

STRINGS

86

TRUMPET

DRUMS

MELODY

ACOU BASS

PIZZICATO

SYN STRING

STRINGS

87

TRUMPET

DRUMS

MELODY

ACOU BASS

PIZZICATO

SYN STRING

STRINGS

89

DRUMS

MELODY

ACOU BASS

PIZZICATO

SYN STRING

STRINGS

90

DRUMS

MELODY

ACOU BASS

PIZZICATO

SYN STRING

STRINGS

91

DRUMS

MELODY

ACOU BASS

PIZZICATO

SYN STRING

STRINGS

93

DRUMS

MELODY

ACOU BASS

PIZZICATO

SYN STRING

STRINGS

94

DRUMS

MELODY

ACOU BASS

PIZZICATO

SYN STRING

STRINGS

95

DRUMS

MELODY

ACOU BASS

PIZZICATO

SYN STRING

STRINGS

96

DRUMS

MELODY

ACOU BASS

PIZZICATO

SYN STRING

STRINGS

97

DRUMS

MELODY

ACOU BASS

PIZZICATO

SYN STRING

STRINGS

98

DRUMS

MELODY

ACOU BASS

PIZZICATO

SYN STRING

STRINGS

99

DRUMS

MELODY

ACOU BASS

PIZZICATO

SYN STRING

STRINGS

101

DRUMS

MELODY

ACOU BASS

PIZZICATO

SYN STRING

STRINGS

102

DRUMS

MELODY

ACOU BASS

PIZZICATO

SYN STRING

STRINGS

103

DRUMS

MELODY

ACOU BASS

PIZZICATO

SYN STRING

104

DRUMS

MELODY

ACOU BASS

PIZZICATO

SYN STRING

STRINGS

106

DRUMS

MELODY

ACOU BASS

PIZZICATO

SYN STRING

110

DRUMS

118

DRUMS

124

DRUMS

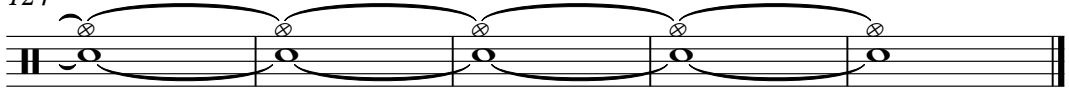

TRUMPET

Costa Cordalis - Shangri La

♩ = 120,000000

70

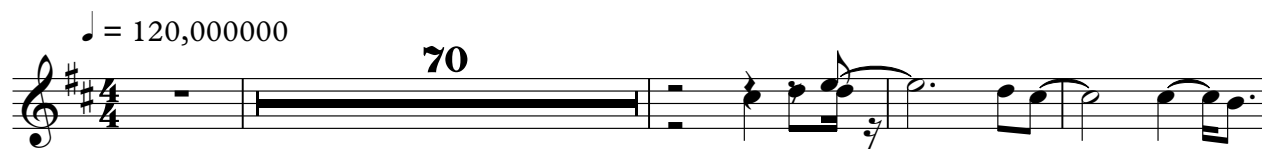

75

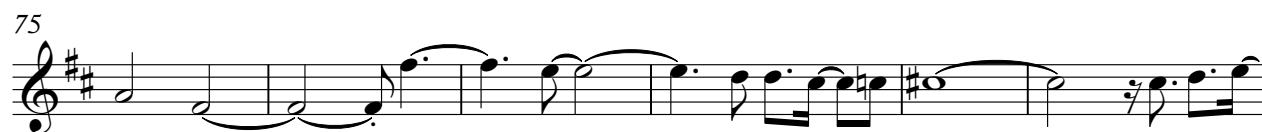

81

85

42

DRUMS

Costa Cordalis - Shangri La

♩ = 120,000000

5

8

11

14

17

20

23

26

29

V.S.

DRUMS

32

35

38

41

44

47

50

53

56

59

DRUMS

62

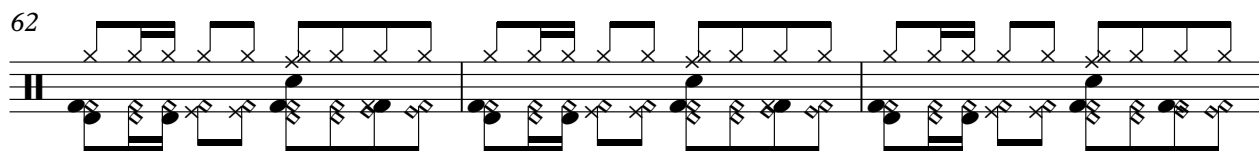

65

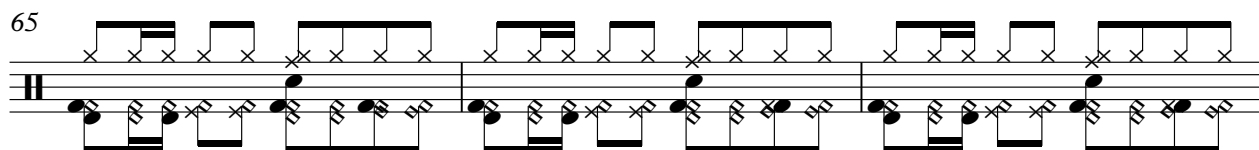

68

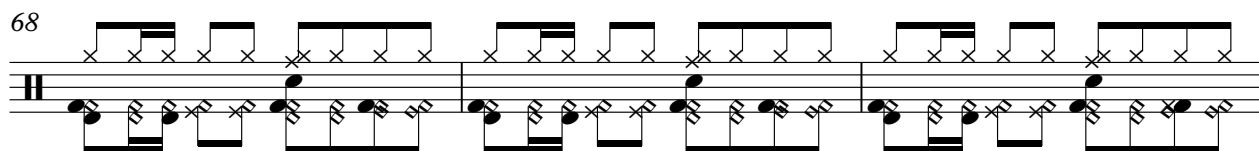

71

74

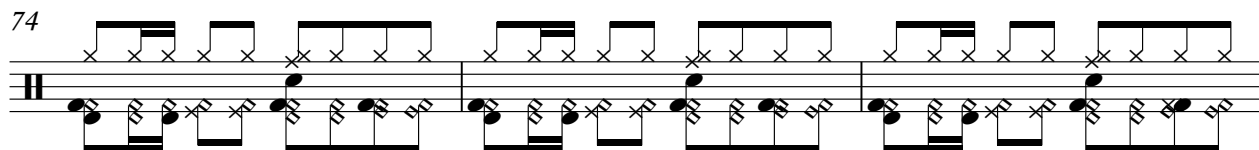

77

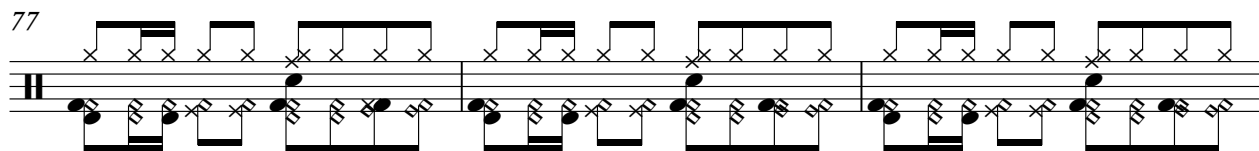

80

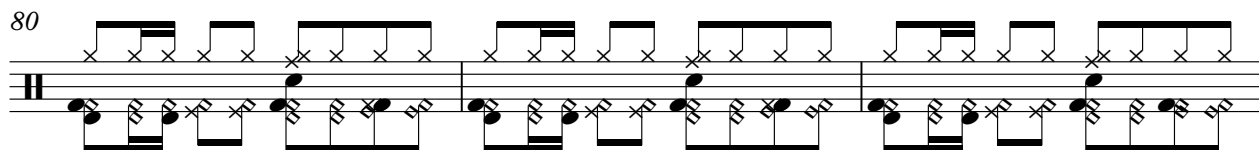

83

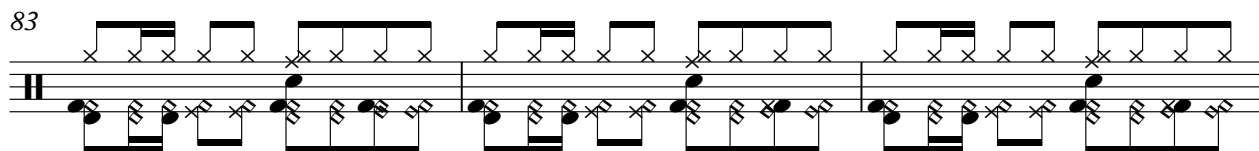

86

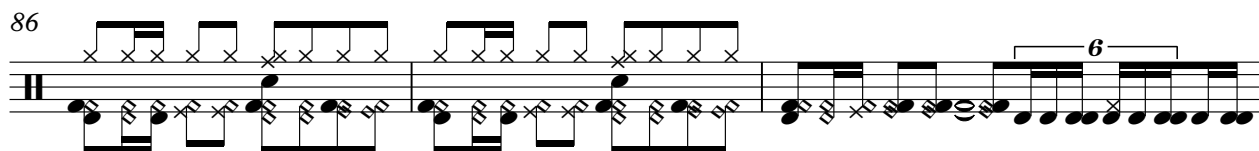

89

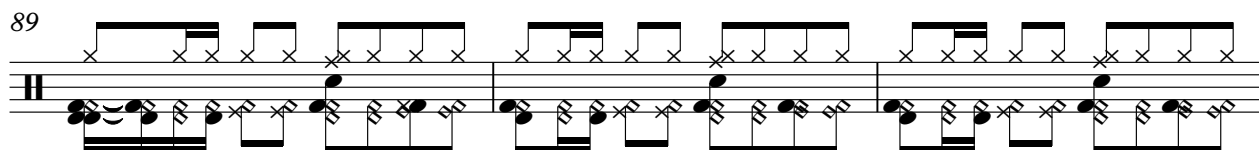

V.S.

DRUMS

92

95

98

101

104

108

117

123

Costa Cordalis - Shangri La

MELODY

♩ = 120,000000

2

8

13

18

23

29

34

39

44

48

V.S.

52

57

63

68

73

78

83

89

94

99

104

MELODY

21

ACOU BASS

Costa Cordalis - Shangri La

♩ = 120,000000

2

7

12

17

22

27

32

37

42

46

V.S.

ACOU BASS

50

54

58

63

68

73

78

83

88

93

98

103

106

PIZZICATO

Costa Cordalis - Shangri La

♩ = 120,000000

5

7

9

11

13

15

17

V.S.

19

21

23

25

27

29

31

33

PIZZICATO

35

37

39

41

43

45

47

49

51

V.S.

PIZZICATO

53

55

57

59

61

63

65

67

69

71

73

75

77

79

81

83

V.S.

PIZZICATO

85

87

89

91

93

95

97

99

PIZZICATO

101

103

105

107

21

SYN STRING

Costa Cordalis - Shangri La

♩ = 120,000000

3

10

18

25

33

39

48

56

62

68

V.S.

SYN STRING

75

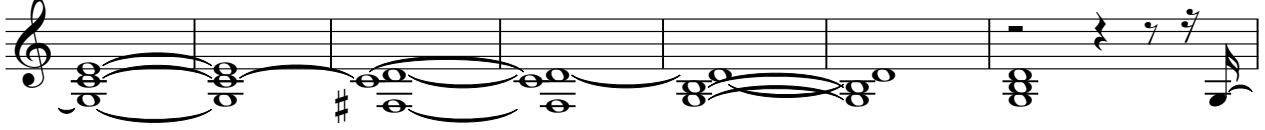

82

89

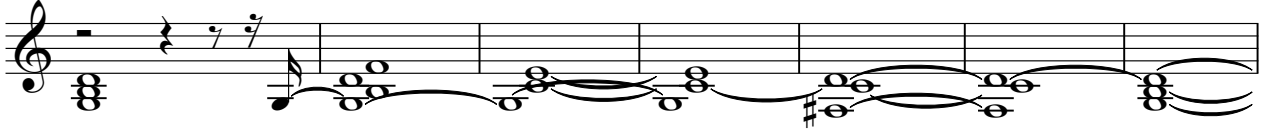

96

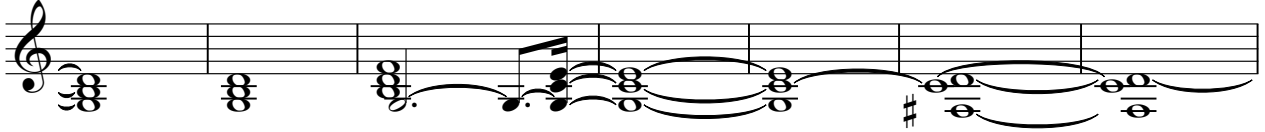

103

22

STRINGS

Costa Cordalis - Shangri La

$\text{♩} = 120,000000$

STRINGS

66

72

77

83

89

95

101

105

