

# Count & His Orchestra Basie - A Warm Breeze

♩ = 120,000000  
Alto Sax 1

Alto Sax 1  
Alto Sax 2  
Tenor Sax 1  
Tenor Sax 2  
Bari Sax  
Trumpet 1  
Trumpet 2  
Trumpet 3  
Trumpet 4  
Trombone 1  
Trombone 2  
Trombone 3  
Trombone 4  
Jazz Kit  
Piano  
Jazz Bass

♩ = 120,000000  
Jazz Bass

5

7

Bari Sax

Trombone

Trombone

Trombone

Trombone

Jazz Kit

Piano

Jazz Bass

10

Tenor Sax

Trumpet 2

Trumpet 3

Jazz Kit

Piano

Jazz Bass

13

Tenor Sax

Trumpet 3

Jazz Kit

Piano

Jazz Bass

15

Tenor Sax

Trumpet 3

Jazz Kit

Piano

Jazz Bass

18

20

Alto Sax

Tenor Sax

Trumpet 1

Trumpet 2

Trumpet 3

Jazz Kit

Piano

Jazz Bass

3

3

22

Alto Sax

Tenor Sax

Trumpet 1

Trumpet 2

Trumpet 3

Jazz Kit

Piano

Jazz Bass

Detailed description of the musical score: The score is for a jazz ensemble. It consists of eight staves. The top five staves are for saxophones and trumpets: Alto Sax (treble clef), Tenor Sax (treble clef), Trumpet 1 (treble clef), Trumpet 2 (treble clef), and Trumpet 3 (treble clef). The sixth staff is for the Jazz Kit (drum set), shown with a double bar line and various rhythmic symbols. The seventh staff is for the Piano, with a grand staff (treble and bass clefs). The eighth staff is for the Jazz Bass (bass clef). The music is in 4/4 time. The key signature has one sharp (F#). The score starts at measure 22. The Alto Sax part has a melodic line with some grace notes. The Tenor Sax part features a triplet of eighth notes. The Trumpet 1 part has a melodic line similar to the Alto Sax. The Trumpet 2 part has a more rhythmic, punctuated line. The Trumpet 3 part also features a triplet of eighth notes. The Jazz Kit part shows a steady drum pattern with snare and cymbal hits. The Piano part provides harmonic support with chords and a bass line. The Jazz Bass part has a walking bass line.

25

Alto Sax

Tenor Sax

Trumpet 1

Trumpet 2

Trumpet 3

Jazz Kit

Piano

Jazz Bass

27

Alto Sax

Tenor Sax

Bari Sax

Trumpet 1

Trumpet 2

Trombone

Trombone

Trombone

Trombone

Jazz Kit

Piano

Jazz Bass

29

Alto Sax

Tenor Sax

Bari Sax

Trumpet 1

Trumpet 2

Trombone

Trombone

Trombone

Trombone

Jazz Kit

Piano

Jazz Bass

31

Alto Sax

Tenor Sax

Bari Sax

Trumpet 1

Trumpet 2

Trombone

Trombone

Trombone

Trombone

Jazz Kit

Piano

Jazz Bass

33

35

Alto Sax

Tenor Sax

Bari Sax

Trumpet 1

Trumpet 2

Trumpet 3

Trombone

Trombone

Trombone

Trombone

Jazz Kit

Piano

Jazz Bass

38

Alto Sax

Tenor Sax

Bari Sax

Trumpet 1

Trumpet 2

Trumpet 3

Trombone

Trombone

Trombone

Trombone

Jazz Kit

Piano

Jazz Bass

40

The musical score is arranged in a standard jazz ensemble format. It consists of the following parts:

43

45

47

49

51

- Jazz Kit (fifth staff):** Represented by a drum set icon, it shows a complex rhythmic pattern with various note values and rests.

53

55

56

Alto Sax

Alto Sax

Tenor Sax

Tenor Sax

Bari Sax

Jazz Kit

Piano

Jazz Bass

57

59

61

63

Alto Sax

Alto Sax

Tenor Sax

Tenor Sax

Bari Sax

Trombone

Trombone

Trombone

Trombone

Jazz Kit

Piano

Jazz Bass

65

Alto Sax

Alto Sax

Tenor Sax

Tenor Sax

Bari Sax

Trombone

Trombone

Trombone

Trombone

Jazz Kit

Piano

Jazz Bass

67

Alto Sax

Alto Sax

Tenor Sax

Tenor Sax

Bari Sax

Trombone

Trombone

Trombone

Trombone

Jazz Kit

Piano

Jazz Bass

69

Alto Sax

Alto Sax

Tenor Sax

Tenor Sax

Bari Sax

Trombone

Jazz Kit

Piano

Jazz Bass

71

Trombone

Jazz Kit

Piano

Jazz Bass

74

Trombone

Jazz Kit

Piano

Jazz Bass

77

Trombone

Jazz Kit

Piano

Jazz Bass

80

82

84

86

88

Alto Sax

Alto Sax

Tenor Sax

Tenor Sax

Bari Sax

Trombone

Jazz Kit

Piano

Jazz Bass

91

Trombone

3

Jazz Kit

Piano

Jazz Bass

95

Alto Sax

Alto Sax

Tenor Sax

Bari Sax

Trumpet 1

Trumpet 2

Trumpet 3

Trumpet 4

Trombone

Trombone

Trombone

Trombone

Jazz Kit

Piano

Jazz Bass

6

7

97

Alto Sax

Alto Sax

Tenor Sax

Bari Sax

Trumpet 1

Trombone

Trombone

Trombone

Trombone

Jazz Kit

Piano

Jazz Bass

Detailed description of the musical score: The score is for a jazz ensemble. It begins at measure 97. The Alto Sax parts play a melodic line with eighth and quarter notes. The Tenor Sax part has a similar line but with a flat key signature. The Bari Sax part is in a lower register. The Trumpet 1 part features a complex rhythmic pattern with sixteenth notes and triplets, marked with '6' and '3'. The Trombone parts provide harmonic support with various rhythmic figures. The Jazz Kit part shows a complex drum pattern with 'x' marks for cymbals and 'o' for snare. The Piano part has a complex chordal accompaniment with many beamed notes. The Jazz Bass part plays a simple, steady bass line with a flat key signature.

99

101

Tenor Sax

Jazz Kit

Piano

Jazz Bass

104

Tenor Sax

Jazz Kit

Piano

Jazz Bass

107

Tenor Sax

Jazz Kit

Piano

Jazz Bass

110

Tenor Sax

Trombone

Trombone

Trombone

Trombone

Jazz Kit

Piano

Jazz Bass

116

Tenor Sax

Bari Sax

Trombone

Trombone

Trombone

Trombone

Jazz Kit

Piano

Jazz Bass

119

Tenor Sax

Bari Sax

Trumpet 2

Trombone

Trombone

Trombone

Trombone

Jazz Kit

Piano

Jazz Bass

121

Trumpet 2

Jazz Kit

Piano

Jazz Bass

124

Trumpet 2

Jazz Kit

Piano

Jazz Bass

126

128

Alto Sax

Alto Sax

Tenor Sax

Tenor Sax

Bari Sax

Trumpet 2

Jazz Kit

Piano

Jazz Bass

130

132

134

Alto Sax

Alto Sax

Tenor Sax

Tenor Sax

Bari Sax

Trumpet 2

Jazz Kit

Piano

Jazz Bass

136

Trumpet 2

Jazz Kit

Piano

Jazz Bass

139

Jazz Kit

Piano

Jazz Bass

141

Alto Sax

Jazz Kit

Piano

Jazz Bass

143

The musical score is arranged in a system with the following parts from top to bottom:

- Alto Sax (two staves)
- Tenor Sax (two staves)
- Bari Sax (one staff)
- Trumpet 2 (one staff)
- Trumpet 3 (one staff)
- Trumpet 4 (one staff)
- Trombone (four staves)
- Jazz Kit (one staff)
- Jazz Bass (one staff)

147

Alto Sax

Alto Sax

Tenor Sax

Tenor Sax

Bari Sax

Trumpet 2

Trumpet 3

Trumpet 4

Trombone

Trombone

Trombone

Trombone

Jazz Kit

Piano

Jazz Bass

This musical score is for a jazz ensemble. It features the following instruments and parts:

151

153

Alto Sax

Alto Sax

Tenor Sax

Tenor Sax

Bari Sax

Trumpet 2

Trumpet 3

Trumpet 4

Trombone

Trombone

Trombone

Trombone

Jazz Kit

Piano

Jazz Bass

155

The musical score is arranged in a standard orchestral format with the following parts from top to bottom:

- Alto Sax (two staves)
- Tenor Sax (two staves)
- Bari Sax (one staff)
- Trumpet 2, 3, 4 (three staves)
- Trombone (four staves)
- Jazz Kit (one staff)
- Jazz Bass (one staff)

157

159

The musical score is arranged in a standard orchestral layout. The top section contains five saxophone parts: two Alto Sax, two Tenor Sax, and one Bari Sax. Below these are four brass parts: Trumpet 2, 3, and 4, and three Trombone parts. The bottom section features the Jazz Kit, Piano (with both treble and bass clefs), and Jazz Bass. The score is written in 7/8 time and includes various musical notations such as triplets, sixteenth notes, and rests. The key signature has one sharp (F#).

162

Alto Sax

Alto Sax

Tenor Sax

Tenor Sax

Bari Sax

Trumpet 2

Trumpet 3

Trumpet 4

Trombone

Trombone

Trombone

Trombone

Jazz Kit

Piano

Jazz Bass

3

164

Alto Sax

Alto Sax

Tenor Sax

Tenor Sax

Bari Sax

Trumpet 2

Trumpet 3

Trumpet 4

Trombone

Trombone

Trombone

Trombone

Jazz Kit

Piano

Jazz Bass

166

168

Alto Sax

Alto Sax

Tenor Sax

Tenor Sax

Bari Sax

Trumpet 2

Trumpet 3

Trombone

Trombone

Trombone

Trombone

Jazz Kit

Piano

Jazz Bass

170

172

174

Alto Sax

Alto Sax

Tenor Sax

Tenor Sax

Bari Sax

Trumpet 1

Trumpet 2

Trumpet 3

Trumpet 4

Trombone

Trombone

Trombone

Trombone

Jazz Kit

Piano

Jazz Bass

176

Alto Sax

Alto Sax

Tenor Sax

Tenor Sax

Bari Sax

Trumpet 1

Trumpet 2

Trumpet 3

Trumpet 4

Trombone

Trombone

Trombone

Trombone

Jazz Kit

Piano

Jazz Bass

178

180

Alto Sax

Alto Sax

Tenor Sax

Tenor Sax

Bari Sax

Trumpet 1

Trumpet 2

Trumpet 3

Trumpet 4

Trombone

Trombone

Trombone

Trombone

Jazz Kit

Piano

Jazz Bass

182

Alto Sax

Alto Sax

Tenor Sax

Tenor Sax

Bari Sax

Trumpet 1

Trumpet 2

Trumpet 3

Trumpet 4

Trombone

Trombone

Trombone

Trombone

Jazz Kit

Piano

Jazz Bass

184

186

Alto Sax

Tenor Sax

Bari Sax

Trumpet 1

Trumpet 2

Trumpet 3

Trumpet 4

Trombone

Trombone

Trombone

Trombone

Jazz Kit

Piano

Jazz Bass

188

Alto Sax

Tenor Sax

Bari Sax

Trumpet 1

Trumpet 2

Trumpet 3

Trumpet 4

Trombone

Trombone

Trombone

Trombone

Jazz Kit

Piano

Jazz Bass

190

Alto Sax

Tenor Sax

Jazz Kit

Piano

Jazz Bass

192

- Tenor Sax:** Similar melodic line to the Alto Sax, with a sharp sign.
- Trombone 1, 2, 3, 4:** Four trombone parts, some featuring triplet markings (indicated by a '3' in a bracket).
- Piano:** Accompanying part with chords and arpeggios in both the right and left hands.

194

Alto Sax

Tenor Sax

Bari Sax

Trumpet 1

Trumpet 2

Trumpet 3

Trumpet 4

Trombone

Trombone

Trombone

Trombone

Jazz Kit

Piano

Jazz Bass

196

Alto Sax

Tenor Sax

Bari Sax

Trumpet 1

Trumpet 2

Trumpet 3

Trumpet 4

Trombone

Trombone

Trombone

Trombone

Jazz Kit

Piano

Jazz Bass

198

Alto Sax

Tenor Sax

Bari Sax

Trumpet 1

Trumpet 2

Trumpet 3

Trumpet 4

Trombone

Trombone

Trombone

Trombone

Jazz Kit

Piano

Jazz Bass

Detailed description of the musical score: The score is for measures 198-201. It features a jazz ensemble with the following parts: Alto Sax, Tenor Sax, Bari Sax, Trumpet 1-4, Trombone 1-4, Jazz Kit, Piano, and Jazz Bass. The music is in 4/4 time with a key signature of one sharp (F#). The saxophones play a melodic line with eighth and quarter notes. The trumpets and trombones provide harmonic support with various rhythmic patterns. The piano part includes a triplet in measure 200. The jazz kit part shows a complex drum pattern with many 'x' marks indicating cymbal hits. The jazz bass part provides a steady bass line with quarter and eighth notes.

200

202

204

Alto Sax

Tenor Sax

Bari Sax

Trumpet 1

Trumpet 2

Trumpet 3

Trumpet 4

Trombone

Trombone

Trombone

Trombone

Jazz Kit

Jazz Bass

This musical score is for a jazz ensemble. It features the following instruments and parts:

208

Alto Sax

Alto Sax

Tenor Sax

Tenor Sax

Bari Sax

Trumpet 1

Trumpet 2

Trumpet 3

Trumpet 4

Trombone

Trombone

Trombone

Trombone

Jazz Kit

Piano

Jazz Bass

# Count & His Orchestra Basie - A Warm Breeze

Alto Sax

♩ = 120,000000

Alto Sax 1

2 16

21 3

25

29 3

33 3

38

43 3

47

51

54 3

V.S.

57

61

65

68

80

85

90

98

127

133

Alto Sax

144

3

148

6

152

3

157

3 3

162

3

167

172

3 3 3

176

3

181

3 3

184

3

188

193

197

201

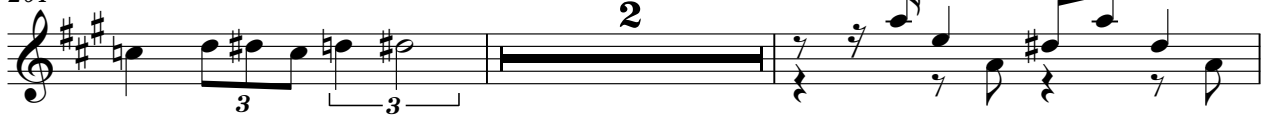

205

# Count & His Orchestra Basie - A Warm Breeze

Alto Sax

♩ = 120,000000

Alto Sax 2

2 39

44

48

52

56

59

63

66

68 10

80

85

90

98

127

133

144

149

154

158

162

167

172

176

181

201

# Count & His Orchestra Basie - A Warm Breeze

## Tenor Sax

♩ = 120,000000

Tenor Sax 1

2 8

14

18

22

26

31

35

39

43

47

50

54

57

60

64

67

69

81

85

90

102

106

110

114

118

127

132

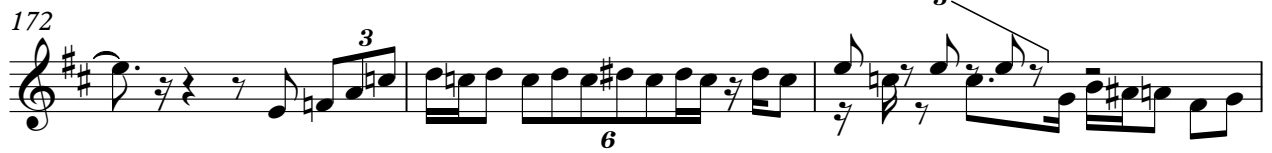

Tenor Sax

188

6  
3  
3  
3

192

196

3  
3

199

2

204

206

2

# Count & His Orchestra Basie - A Warm Breeze

## Tenor Sax

♩ = 120,000000  
Tenor Sax 2

2 39

44

48

52

55

59

63

66

68 10

80

84

89

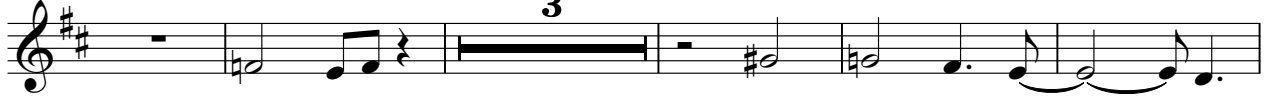

97

101

131

143

148

152

156

161

166

171

174

179

183

**17**

202

**5** **2**

# Count & His Orchestra Basie - A Warm Breeze

Bari Sax

$\text{♩} = 120,000000$   
Bari Sax **2**

8 **19**

30

34 **2** **2**

42 **3**

46

50

54 **3**

57

61 **3**

V.S.

65

68

80

85

90

98

119

129

134

145

149

154

158

163

168

173

177

182

187

195

4

Bari Sax

201

205

# Count & His Orchestra Basie - A Warm Breeze

## Trumpet 1

♩ = 120,000000

Trumpet 1

2 16

21

25

30

34

38

42 52

97

99 69

Trumpet 1

170

173

177

181

185

190

195

200

205

Count & His Orchestra Basie - A Warm Breeze

Trumpet 2

♩ = 120,000000  
Trumpet 2

2 7 9

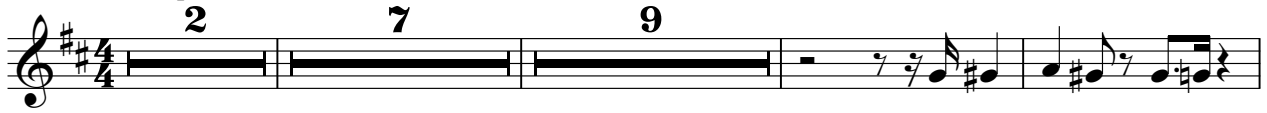

21

25

30

34

39 52

95 3 3

101 19 3 3

124

3 3 3 3

128

3 3 3 3

132

3 6 6

136

6 3

146

6

151

3

156

3

161

3

166

6 6 3

170

3 6 3

Trumpet 2

174

179

184

188

194

199

203

206

Count & His Orchestra Basie - A Warm Breeze

Trumpet 3

♩ = 120,000000

Trumpet 3

2 7

13

17

21

25 8

36

41 52 3

99 42

144

148 3

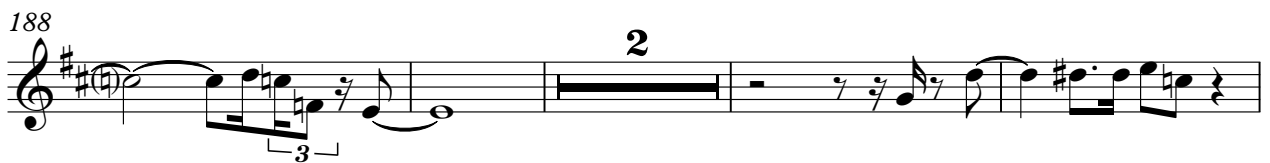
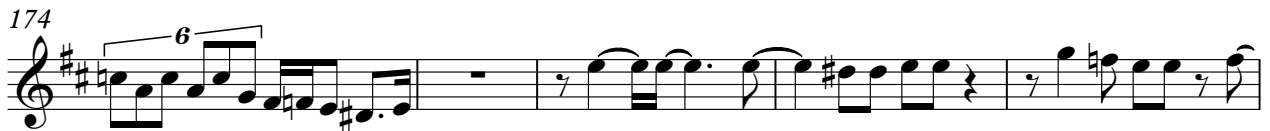

Trumpet 3

199

203

206

# Count & His Orchestra Basie - A Warm Breeze

## Trumpet 4

♩ = 120,000000

Trumpet 4

2 91 3

99 42

144

148

152

157

162

167 3

173

176

181

185

190

196

200

204

# Count & His Orchestra Basie - A Warm Breeze

## Trombone

♩ = 120,000000

Trombone 1

2

8

19

30

34

39

24

67

26

97

3

101

10

115

119

22

143

148

152

156

160

164

169

173

177

181

Trombone

185

189

195

200

204

# Count & His Orchestra Basie - A Warm Breeze

## Trombone

♩ = 120,000000

Trombone 2

2

9

19

32

2

38

24

66

2

3

72

3

3

3

76

6

3

3

3

3

80

3

84

3

87

V.S.

2

Trombone

91

3 3 3

95

100

3 10

113

119

22

144

6 6

149

154

158

3 6

162

167

172

176

181

185

190

195

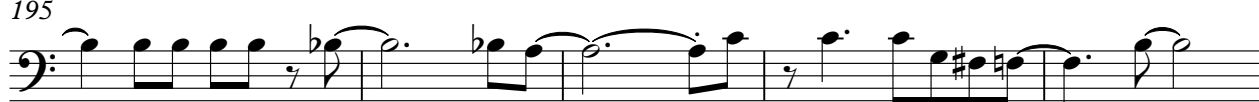

200

204

# Count & His Orchestra Basie - A Warm Breeze

## Trombone

♩ = 120,000000

Trombone 3

**2**

8

**19**

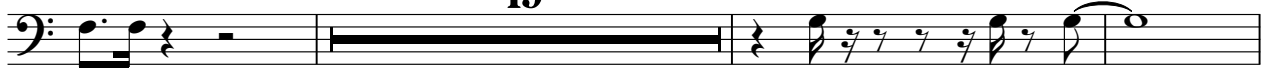

30

35

**2**

**24**

64

**26**

95

100

**10**

113

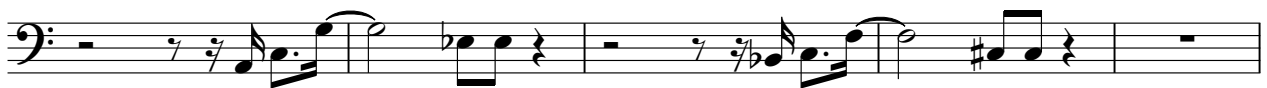

118

**22**

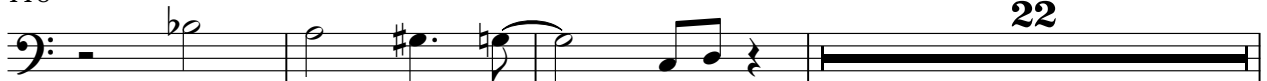

143

148

153

157

161

166

171

174

179

184

188

194

199

203

206

# Count & His Orchestra Basie - A Warm Breeze

## Trombone

♩ = 120,000000

Trombone 4

**2**

8

**19**

31

**2**

37

**24**

65

**26**

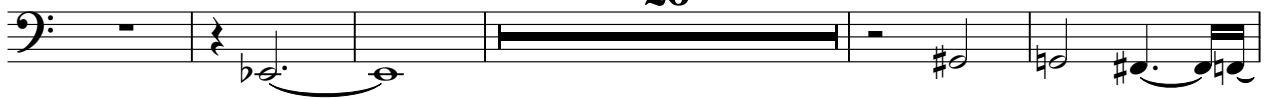

96

101

**10**

115

121

**22**

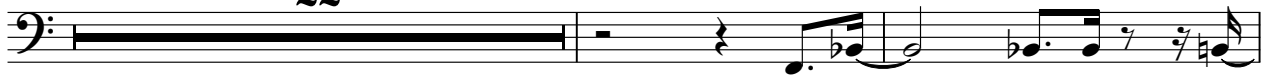

145

148

152

157

162

167

172

176

181

186

192

Trombone

197

201

205

Jazz Kit

Count & His Orchestra Basie - A Warm Breeze

♩ = 120,000000  
Jazz Kit **3**

8

12

16

20

24

28

32

36

39

**2**

44

48

52

55

58

62

66

71

75

79

83

87

91

95

99

103

107

111

115

119

123

127

131

135

139

143

147

151

155

159

163

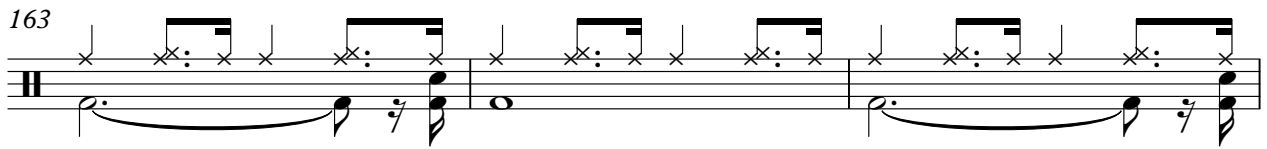

166

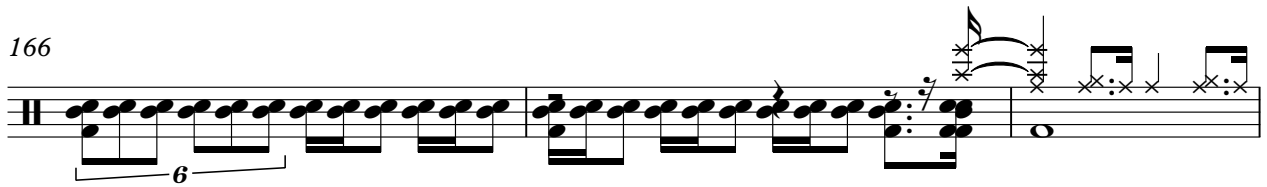

169

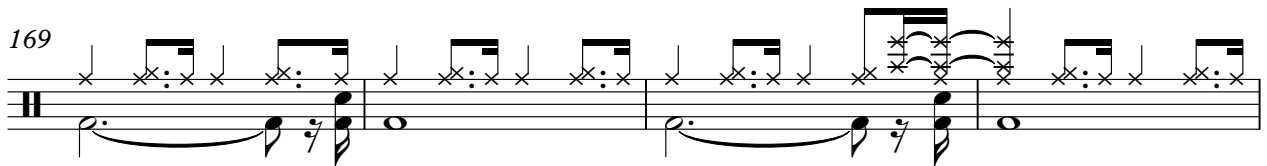

173

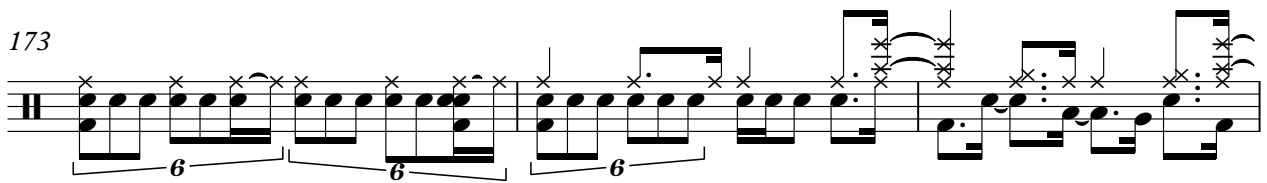

176

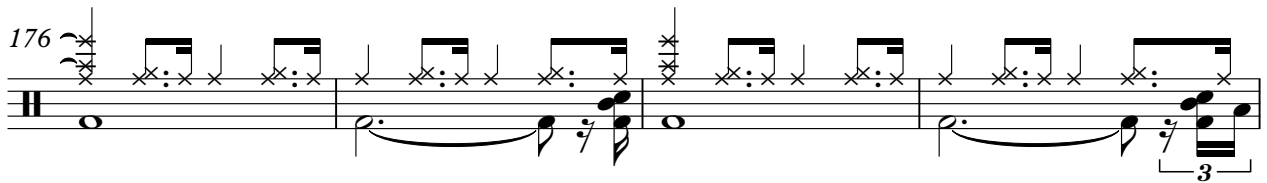

180

184

188

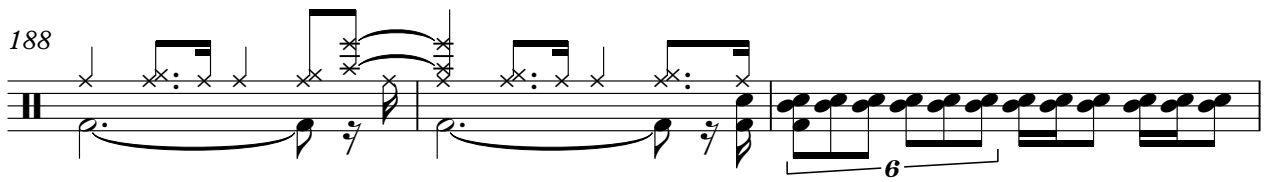

191

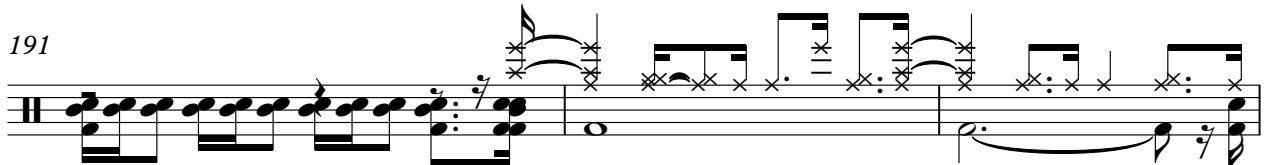

194

V.S.

6

Jazz Kit

198

202

207

# Count & His Orchestra Basie - A Warm Breeze

Piano

♩ = 120,000000  
Piano

2

6

9

13

17

22

V.S.

27

32

36

42

48

53

58

62

70

77

82

86

92

97

103

109

115

121

125

130

136

139

142

147

151

157

162

166

170

174

178

183

188

192

196

200

204

Jazz Bass

Count & His Orchestra Basie - A Warm Breeze

♩ = 120,000000  
Jazz Bass

2

8

13

18

24

29

34

39

44

50

56

62

68

75

81

87

93

98

104

110

116

121

127

133

139

145

150

156

V.S.

