

# Procul Harum - Whiter Shade Of Pale

♩ = 72,000031

Percussion

5-string Fretless Electric Bass

Percussive Organ

Rock Organ

Bandoneon

Synth Strings

Pad 5 (Bowed)

5

Perc.

E. Bass

Organ

Band.

Syn. Str.

Pad 5

♩ = 72,000031

8

Perc.

E. Bass

Organ

Band.

Syn. Str.

Pad 5

11

Perc.

E. Bass

Perc. Organ

Organ

Band.

Syn. Str.

Pad 5

14

Perc. E. Bass Perc. Organ Organ Band Syn. Str. Pad 5

17

Perc. E. Bass Perc. Organ Organ Band Syn. Str. Pad 5

20

Perc. E. Bass Perc. Organ Organ Band Syn. Str. Pad 5

23

Perc.

E. Bass

Perc. Organ

Organ

Band.

Syn. Str.

Pad 5

26 7

Perc.

E. Bass

Perc. Organ

Organ

Band.

Syn. Str.

Pad 5

28

Perc.

E. Bass

Perc. Organ

Organ

Band

Syn. Str.

Pad 5

31

Perc.

E. Bass

Perc. Organ

Organ

Band

Syn. Str.

Pad 5

34

Perc.

E. Bass

Perc. Organ

Organ

Band.

Syn. Str.

Pad 5

37

Perc.

E. Bass

Organ

Band.

Syn. Str.

Pad 5

40

43

46

Perc. E. Bass Perc. Organ Organ Band Syn. Str. Pad 5

49

Perc.

E. Bass

Perc. Organ

Organ

Band.

Syn. Str.

Pad 5

52

Perc.

E. Bass

Perc. Organ

Organ

Band.

Syn. Str.

Pad 5

55

Perc.

E. Bass

Perc. Organ

Organ

Band.

Syn. Str.

Pad 5

58 15

Perc.

E. Bass

Perc. Organ

Organ

Band.

Syn. Str.

Pad 5

60

Perc.

E. Bass

Perc. Organ

Organ

Band.

Syn. Str.

Pad 5

63

Perc.

E. Bass

Perc. Organ

Organ

Band.

Syn. Str.

Pad 5

66

Perc.

E. Bass

Perc. Organ

Organ

Band.

Syn. Str.

Pad 5

69

72

Perc.

E. Bass

Perc. Organ

Organ

Band.

Syn. Str.

Pad 5

76

Perc.

E. Bass

Perc. Organ

Organ

Band.

Syn. Str.

Pad 5

79

Perc. E. Bass Perc. Organ Organ Band Syn. Str. Pad 5

82

Perc.  $\text{♩} = 71,000038$   $\text{♩} = 67,000031$   $\text{♩} = 65,999992$

E. Bass

Perc. Organ

Organ

Band.

Syn. Str.

Pad 5  $\text{♩} = 71,000038$   $\text{♩} = 67,000031$   $\text{♩} = 65,999992$

♩ = 57,999985

85

Perc.

E. Bass

Perc. Organ

Organ

Band.

Syn. Str.

Pad 5

♩ = 57,999985

Procul Harum - Whiter Shade Of Pale

Percussion

♩ = 72,000031

5

9

13

17

21

25

29

33

36

6

V.S.

Percussion

40

44

48

51

55

59

63

66

69

73

Percussion

77

81

84

5-string Fretless Electric Bass

Procul Harum - Whiter Shade Of Pale

♩ = 72,000031

2

7

12

17

22

27

32

37

42

47

V.S.

Procul Harum - Whiter Shade Of Pale

Percussive Organ

♩ = 72,000031

10

14

18

23

27

32

43

47

51

55

8

3

3

3

V.S.

# Procul Harum - Whiter Shade Of Pale

Rock Organ

♩ = 72,000031

2

7

12

18

23

27

3

6

V.S.

Rock Organ

33

38

42

47

52

56

60

66

71

74

78

♩ = 71,000038 ♩ = 67,000031 65,999992,999985

83

# Procul Harum - Whiter Shade Of Pale

Bandoneon

♩ = 72,000031

2

5

8

11

14

17

V.S.

20

23

26

29

32

35

38

41

44

47

50

53

56

59

62

65

68

71

74

77

80

83

♩ = 71,000038      ♩ = 67,000031      ♩ = 65,999992

85

♩ = 57,999985

# Procul Harum - Whiter Shade Of Pale

## Synth Strings

♩ = 72,000031

2

7

11

17

22

26

30

36

40

44

V.S.

Synth Strings

50

55

58

62

68

72

74

77

♩ = 71,000038 ♩ = 67,000031 ♩ = 65,999972 ♩ = 67,999985

83

# Procul Harum - Whiter Shade Of Pale

Pad 5 (Bowed)

♩ = 72,000031

2

8

14

20

26

32

38

44

50

56

V.S.

2

### Pad 5 (Bowed)

62

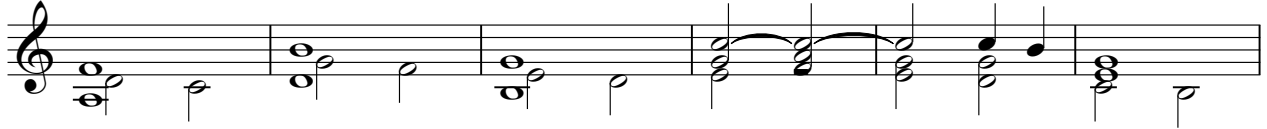

68

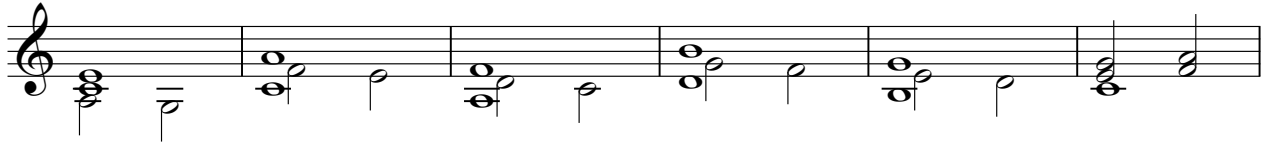

74

80

♩ = 71,000038 = ~~67,500019~~ 69,2

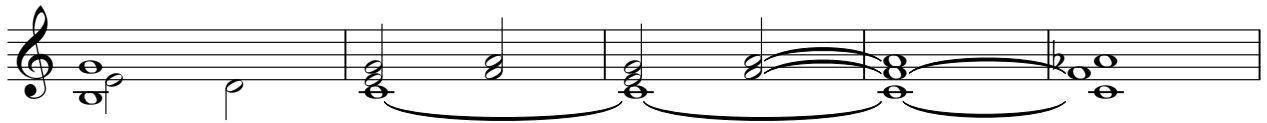

85 ♩ = 57,999985

