

Count & His Orchestra Basie - After The Loving

♩ = 104,001457

Alto Sax 1

Alto Sax

Alto Sax 2

Tenor Sax 1

Tenor Sax 2

Bari Sax

Trumpet 1

Trumpet 2

Trumpet 3

Trumpet 4

Trombone 1

Trombone 2

Trombone 3

Trombone 4

Brush Kit (40)

Piano

Jazz Bass

♩ = 104,001457

5

Alto Sax

Tenor Sax

Tenor Sax

Bari Sax

Trumpet 1

Trumpet 2

Trumpet 3

Trumpet 4

Trombone

Trombone

Trombone

Trombone

Drums

Piano

Bas

7

Alto Sax

Alto Sax

Tenor Sax

Tenor Sax

Bari Sax

Trumpet 1

Trombone

Trombone

Trombone

Trombone

Drums

Piano

Bas

14

Alto Sax

Alto Sax

Tenor Sax

Tenor Sax

Bari Sax

Trumpet 1

Trumpet 2

Trumpet 3

Trumpet 4

Trombone

Trombone

Trombone

Trombone

Drums

Piano

Bas

16

Alto Sax

Alto Sax

Tenor Sax

Tenor Sax

Bari Sax

Trumpet 1

Trumpet 2

Trumpet 3

Trumpet 4

Trombone

Trombone

Trombone

Trombone

Drums

Piano

Bas

18

Alto Sax

Trumpet 1

Trumpet 2

Trumpet 3

Trumpet 4

Trombone

Trombone

Trombone

Trombone

Drums

Piano

Bas

20

Alto Sax

Trumpet 1

Trumpet 2

Trumpet 3

Trumpet 4

Trombone

Trombone

Trombone

Trombone

Drums

Piano

Bass

22

The musical score is arranged in a standard orchestral layout. It features the following parts from top to bottom:

24

Alto Sax

Alto Sax

Tenor Sax

Tenor Sax

Bari Sax

Trumpet 1

Trumpet 2

Trumpet 3

Trumpet 4

Trombone

Trombone

Trombone

Trombone

Drums

Piano

Bas

26

Alto Sax

Alto Sax

Tenor Sax

Tenor Sax

Bari Sax

Trumpet 1

Trumpet 2

Trumpet 3

Trumpet 4

Trombone

Trombone

Trombone

Trombone

Drums

Piano

Bas

Detailed description of the musical score: The score is for measures 26 and 27. Measure 26 features saxophone activity: the top Alto Sax has a triplet of eighth notes (G4, A4, B4) followed by a quarter rest and a quarter note (C5); the second Alto Sax has a quarter rest, a quarter note (G4), a quarter note (A4), a quarter note (B4), and a quarter note (C5); the first Tenor Sax has a quarter rest, a quarter note (G3), a quarter note (A3), and a quarter note (B3); the second Tenor Sax has a quarter rest, a quarter note (G3), a quarter note (A3), and a quarter note (B3); the Bari Sax has a quarter rest, a quarter note (G2), a quarter note (A2), and a quarter note (B2). In measure 27, the saxophones continue with various rhythmic patterns and accidentals. The trumpet and trombone sections are mostly silent, with some notes in measure 27. The piano part features chords and a triplet in the right hand, and a bass line with a triplet in the left hand. The drums play a steady pattern of eighth notes.

28

Alto Sax

Alto Sax

Tenor Sax

Tenor Sax

Bari Sax

Trumpet 1

Trumpet 2

Trumpet 3

Trumpet 4

Trombone

Trombone

Trombone

Trombone

Drums

Piano

Bas

30

Alto Sax

Trumpet 1

Trombone

Trombone

Trombone

Trombone

Drums

Piano

Bas

32

Trumpet 1

Trombone

Trombone

Trombone

Trombone

Drums

Piano

Bas

34

37

Alto Sax

Alto Sax

Tenor Sax

Bari Sax

Trombone

Trombone

Trombone

Trombone

Drums

Piano

Bas

39

Alto Sax

Bari Sax

Trombone

Trombone

Trombone

Trombone

Drums

Piano

Bas

43

Alto Sax

Alto Sax

Tenor Sax

Tenor Sax

Bari Sax

Trumpet 1

Trumpet 2

Trumpet 3

Trumpet 4

Trombone

Trombone

Trombone

Trombone

Drums

Piano

Bas

45

47

49

Alto Sax

Alto Sax

Tenor Sax

Tenor Sax

Bari Sax

Trumpet 1

Trumpet 2

Trumpet 3

Trumpet 4

Trombone

Trombone

Trombone

Trombone

Drums

Piano

Bas

52

Alto Sax

Alto Sax

Tenor Sax

Tenor Sax

Bari Sax

Trumpet 1

Trumpet 2

Trumpet 3

Trumpet 4

Trombone

Trombone

Trombone

Trombone

Drums

Piano

Bas

54

Alto Sax

Alto Sax

Tenor Sax

Tenor Sax

Bari Sax

Trumpet 1

Trumpet 2

Trumpet 3

Trumpet 4

Trombone

Trombone

Trombone

Trombone

Drums

Piano

Bas

56

Alto Sax

Alto Sax

Tenor Sax

Tenor Sax

Bari Sax

Trumpet 1

Trumpet 2

Trumpet 3

Trumpet 4

Trombone

Trombone

Trombone

Trombone

Drums

Piano

Bas

57

Alto Sax

Tenor Sax

Tenor Sax

Bari Sax

Trumpet 1

Trumpet 2

Trumpet 3

Trumpet 4

Trombone

Trombone

Trombone

Trombone

Drums

Piano

Bas

59

Alto Sax

Alto Sax

Tenor Sax

Tenor Sax

Bari Sax

Trumpet 1

Trumpet 2

Trumpet 3

Trumpet 4

Trombone

Trombone

Trombone

Trombone

Drums

Piano

Bas

61

63

Alto Sax

Alto Sax

Tenor Sax

Tenor Sax

Bari Sax

Trumpet 1

Trumpet 2

Trumpet 3

Trumpet 4

Trombone

Trombone

Trombone

Trombone

Drums

Piano

Bas

3

65

Alto Sax

Bari Sax

Trombone

Trombone

Trombone

Trombone

Drums

Piano

Bas

67

Alto Sax

Alto Sax

Tenor Sax

Tenor Sax

Bari Sax

Trombone

Trombone

Trombone

Trombone

Drums

Piano

Bas

Detailed description of the musical score: The score is for page 31, starting at measure 67. It features seven saxophone parts (Alto Sax, Tenor Sax, Bari Sax), four Trombone parts, Drums, Piano, and Bas. The Alto Sax part has a melodic line with a triplet in measure 68. The Tenor Sax and Bari Sax parts have similar melodic lines. The Trombone parts are mostly silent. The Drums part has a rhythmic pattern with accents. The Piano part has complex chordal accompaniment. The Bas part has a simple bass line.

69

71

Alto Sax

Alto Sax

Tenor Sax

Tenor Sax

Bari Sax

Trumpet 1

Trombone

Trombone

Trombone

Trombone

Drums

Piano

Bas

73

Alto Sax

Alto Sax

Tenor Sax

Tenor Sax

Bari Sax

Trumpet 1

Trumpet 2

Trumpet 3

Trumpet 4

Trombone

Trombone

Trombone

Trombone

Drums

Piano

Bas

75

Alto Sax

Alto Sax

Tenor Sax

Tenor Sax

Bari Sax

Trumpet 1

Trumpet 2

Trumpet 3

Trumpet 4

Trombone

Trombone

Trombone

Trombone

Drums

Piano

Bas

$\text{♩} = 102, 100, 98, 96, 94, 92, 90, 88, 87, 84, 82, 80, 78, 76, 74, 72, 70, 68, 66, 64, 62, 60, 58, 56, 54, 52, 50, 48, 46, 44, 42, 40, 38, 36, 34, 32, 30, 28, 26, 24, 22, 20, 18, 16, 14, 12, 10, 8, 6, 4, 2$

77 ♩ = 94,002045

The musical score consists of the following parts:

The tempo is indicated as ♩ = 94,002045 at the top and bottom of the page.

78

Alto Sax

Bari Sax

Trombone

Trombone

Trombone

Trombone

Drums

Piano

Bas

Count & His Orchestra Basie - After The Loving

Alto Sax

♩ = 104,001457
Alto Sax 1

6

9

12

16

22

28

35

39

42

47

2

Alto Sax

52

55

61

65

68

73

76

♩ = 102, 910, 800, 698, 588, 480, 372, 264, 156, 48, 120, 15

Count & His Orchestra Basie - After The Loving

Alto Sax

♩ = 104,001457
Alto Sax 2

2

8

14

26

37

47

52

58

64

72

Count & His Orchestra Basie - After The Loving

Tenor Sax

♩ = 104,001457

Tenor Sax 1

2

7

13

25

36

45

50

56

62

69

3

8

8

5

3

3

3

3

4

2

2

Tenor Sax

73

3

Count & His Orchestra Basie - After The Loving

Tenor Sax

♩ = 104,001457
Tenor Sax 2

2

7

6

8

24

3

15

3

3

3

3

3

2

3

4

69

74

3

♩ = 104,001457

Bari Sax

73

76

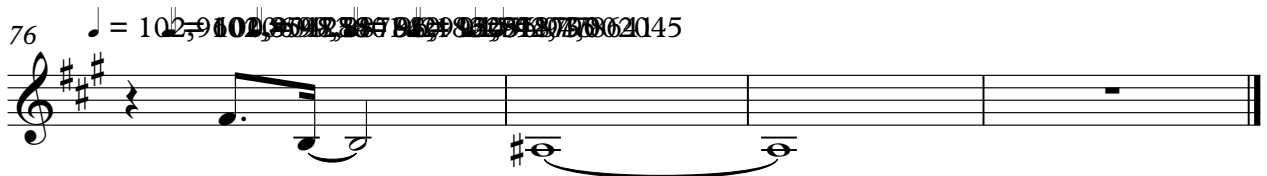

Count & His Orchestra Basie - After The Loving

Trumpet 1

♩ = 104,001457

Trumpet 1

2

6 7

16 3

20 2 3 2

27 3 12

46 2

52 3 3

58 2 3 6

70 2

74 3

♩ = 104,001457

Count & His Orchestra Basie - After The Loving

Trumpet 3

♩ = 104,001457
Trumpet 3

2

6 9

18 2 3

24 2 16

45 2

51 3

58 2 3

64 10 3

♩ = 104,001457

Count & His Orchestra Basie - After The Loving

Trumpet 4

♩ = 104,001457
Trumpet 4

2

6 9

18 2 3

24 2 16

45 2

51 3

58 2 3

64 10 3

♩ = 104,001457

Count & His Orchestra Basie - After The Loving

Trombone

♩ = 104,001457

Trombone 1

2

6

17

23

30

40

46

50

55

57

2

Trombone

62

3

68

4

75

~~♩ = 102, 90, 84, 80, 76, 72, 68, 64, 60, 56, 52, 48, 44, 40, 36, 32, 28, 24, 20, 16, 12, 8, 4~~

Count & His Orchestra Basie - After The Loving

Trombone

♩ = 104,001457

Trombone 2

2

6

17

23

30

40

46

50

55

57

2

Trombone

62

3

4

72

75

♩ = 102, 100, 99, 98, 97, 96, 95, 94, 93, 92, 91, 90, 89, 88, 87, 86, 85

Count & His Orchestra Basie - After The Loving

Trombone

♩ = 104,001457

Trombone 3

2

6

7

17

2

23

2

3

30

6

3

40

47

52

56

58

2

2

Trombone

62

72

75

♩ = 102, 100, 98, 96, 94, 92, 90, 88, 86, 84, 82, 80, 78, 76, 74, 72, 70, 68, 66, 64, 62, 60, 58, 56, 54, 52, 50, 48, 46, 44, 42, 40, 38, 36, 34, 32, 30, 28, 26, 24, 22, 20, 18, 16, 14, 12, 10, 8, 6, 4, 2, 1

Count & His Orchestra Basie - After The Loving

Trombone

♩ = 104,001457

Trombone 4

2

6

7

17

2

23

3

2

29

6

3

40

47

52

57

2

62

4

3

2

Trombone

72

75

♩ = 102, 100, 98, 96, 94, 92, 90, 88, 86, 84, 82, 80, 78, 76, 74, 72, 70, 68, 66, 64, 62, 60, 58, 56, 54, 52, 50, 48, 46, 44, 42, 40, 38, 36, 34, 32, 30, 28, 26, 24, 22, 20, 18, 16, 14, 12, 10, 8, 6, 4, 2, 1

Count & His Orchestra Basie - After The Loving

Drums

♩ = 104,001457
Brush Kit (40)

2

5

9

14

18

23

27

32

36

41

V.S.

2

Drums

46

50

55

57

61

66

71

♩ = 1 0 2 1 0 5 9 0 0 3 8 3 1 4 0 6 1 8 3 2 5 9 5 1 9 1 2 5 9 0 1 7 0 8 2 0 1 5

76

78

Count & His Orchestra Basie - After The Loving

Piano

♩ = 104,001457

Piano

2

5

8

13

17

20

V.S.

24

28

32

34

37

40

44

47

50

54

57

59

62

65

68

71

74

76

♩ = 102, 96000, 6907364 = 998909818698, 008645

2

Bas

53

58

64

69

74

