

Count & His Orchestra Basie - All Of Me

♩ = 145,003891

Alto Sax 1

Alto Sax 2

Tenor Sax 1

Tenor Sax 2

Tenor Sax

Bari Sax

Trumpet 1

Trumpet 2

Trumpet 3

Trumpet 4

Trombone 1

Trombone 2

Trombone 3

Trombone 4

Jazz Kit

Piano

♩ = 145,003891

Jazz Bass

6

9

Jazz Kit

Piano

Jazz Bass

12

Jazz Kit

Piano

Jazz Bass

15

Jazz Kit

Piano

Jazz Bass

Jazz Kit

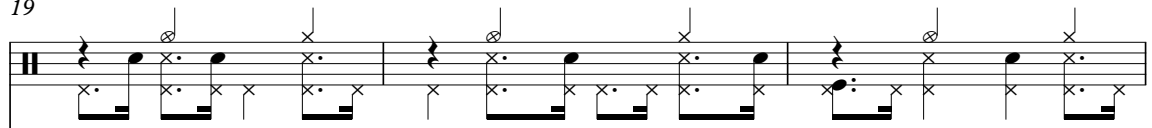

Piano

Jazz Bass

22

Alto Sax

Alto Sax

Tenor Sax

Tenor Sax

Bari Sax

Trumpet 1

Trumpet 2

Trumpet 3

Trumpet 4

Trombone

Trombone

Trombone

Trombone

Jazz Kit

Piano

Jazz Bass

25

Jazz Kit

Piano

Jazz Bass

28

Jazz Kit

Piano

Jazz Bass

31

34

37

Alto Sax

Alto Sax

Tenor Sax

Tenor Sax

Bari Sax

Trumpet 1

Trumpet 2

Trumpet 3

Trumpet 4

Trombone

Trombone

Trombone

Trombone

Jazz Kit

Piano

Jazz Bass

40

42

Alto Sax

Alto Sax

Tenor Sax

Tenor Sax

Bari Sax

Trumpet 1

Trumpet 2

Trumpet 3

Trumpet 4

Trombone

Trombone

Trombone

Trombone

Jazz Kit

Piano

Jazz Bass

45

Alto Sax

Alto Sax

Tenor Sax

Tenor Sax

Bari Sax

Trumpet 1

Trumpet 2

Trumpet 3

Trumpet 4

Trombone

Trombone

Trombone

Trombone

Jazz Kit

Piano

Jazz Bass

47

The musical score is arranged in a standard orchestral format with the following parts from top to bottom:

- Alto Sax (two staves)
- Tenor Sax (two staves)
- Bari Sax (one staff)
- Trumpet 1
- Trumpet 2
- Trumpet 3
- Trumpet 4
- Trombone (four staves)
- Jazz Kit
- Jazz Bass

50

The musical score is arranged in a standard orchestral format with the following parts from top to bottom:

- Alto Sax (two staves)
- Tenor Sax (two staves)
- Bari Sax (one staff)
- Trumpet 1 (one staff)
- Trumpet 2 (one staff)
- Trumpet 3 (one staff)
- Trumpet 4 (one staff)
- Trombone (four staves)
- Jazz Kit (one staff)
- Jazz Bass (one staff)

52

The musical score is arranged in a standard ensemble format. The instruments and their parts are as follows:

54

56

59

Alto Sax

Alto Sax

Tenor Sax

Tenor Sax

Bari Sax

Trumpet 1

Trumpet 2

Trumpet 3

Trumpet 4

Trombone

Trombone

Trombone

Trombone

Jazz Kit

Piano

Jazz Bass

61

The musical score is arranged in a standard orchestral format with the following parts from top to bottom:

- Alto Sax (two staves)
- Tenor Sax (two staves)
- Bari Sax (one staff)
- Trumpet 1 (one staff)
- Trumpet 2 (one staff)
- Trumpet 3 (one staff)
- Trumpet 4 (one staff)
- Trombone (four staves)
- Jazz Kit (one staff)
- Jazz Bass (one staff)

63

Alto Sax

Alto Sax

Tenor Sax

Tenor Sax

Bari Sax

Trumpet 1

Trumpet 2

Trumpet 3

Trumpet 4

Trombone

Trombone

Trombone

Trombone

Jazz Kit

Piano

Jazz Bass

65

The musical score is arranged in a standard orchestral format with the following parts from top to bottom:

- Alto Sax (2 staves)
- Tenor Sax (2 staves)
- Bari Sax (1 staff)
- Trumpet 1 (1 staff)
- Trumpet 2 (1 staff)
- Trumpet 3 (1 staff)
- Trumpet 4 (1 staff)
- Trombone (4 staves)
- Jazz Kit (1 staff)
- Jazz Bass (1 staff)

67

Alto Sax

Alto Sax

Tenor Sax

Tenor Sax

Bari Sax

Trumpet 1

Trumpet 2

Trumpet 3

Trumpet 4

Trombone

Trombone

Trombone

Trombone

Jazz Kit

Piano

Jazz Bass

69

Alto Sax

Alto Sax

Tenor Sax

Tenor Sax

Bari Sax

Trumpet 1

Trumpet 4

Trombone

Trombone

Trombone

Trombone

Jazz Kit

Piano

Jazz Bass

72

Alto Sax

Alto Sax

Tenor Sax

Tenor Sax

Bari Sax

Trumpet 1

Trumpet 2

Trombone

Trombone

Trombone

Trombone

Jazz Kit

Piano

Jazz Bass

75

Alto Sax

Alto Sax

Tenor Sax

Tenor Sax

Bari Sax

Trumpet 1

Trumpet 2

Trombone

Trombone

Trombone

Trombone

Jazz Kit

Piano

Jazz Bass

78

Alto Sax

Alto Sax

Tenor Sax

Tenor Sax

Bari Sax

Trumpet 1

Trumpet 2

Trombone

Trombone

Trombone

Trombone

Jazz Kit

Piano

Jazz Bass

81

Alto Sax

Alto Sax

Tenor Sax

Tenor Sax

Bari Sax

Jazz Kit

Piano

Jazz Bass

84

Alto Sax

Alto Sax

Tenor Sax

Tenor Sax

Bari Sax

Trumpet 1

Trumpet 2

Trumpet 3

Trumpet 4

Trombone

Trombone

Trombone

Trombone

Jazz Kit

Piano

Jazz Bass

87

The musical score is arranged in a standard orchestral format with the following parts from top to bottom:

- Alto Sax (two staves)
- Tenor Sax (two staves)
- Bari Sax (one staff)
- Trumpet 1 (one staff)
- Trumpet 2 (one staff)
- Trumpet 3 (one staff)
- Trumpet 4 (one staff)
- Trombone (four staves)
- Jazz Kit (one staff)
- Jazz Bass (one staff)

90

92

Alto Sax

Alto Sax

Tenor Sax

Tenor Sax

Bari Sax

Trumpet 1

Trumpet 2

Trumpet 3

Trumpet 4

Trombone

Trombone

Trombone

Trombone

Jazz Kit

Piano

Jazz Bass

Count & His Orchestra Basie - All Of Me

Alto Sax

♩ = 145,003891
Alto Sax 1

3

7 14 8

32

39 3 3

44

47

51 3

55

60

64

68

74

79

85

89

60

64

68

74

79

85

89

Count & His Orchestra Basie - All Of Me

Tenor Sax

♩ = 145,003891

Tenor Sax 1

3

7

14

8

32

39

3

3

44

47

51

3

55

60

64

68

74

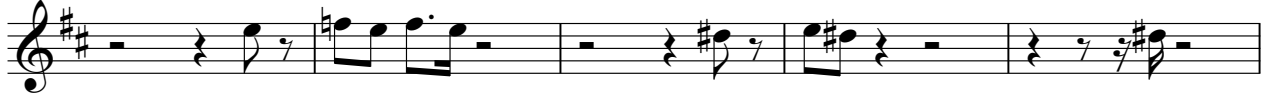

79

85

89

Count & His Orchestra Basie - All Of Me

Tenor Sax

♩ = 145,003891

Tenor Sax 2

3

7

14

8

32

39

3

3

44

47

51

3

55

60

64

68

74

79

84

88

91

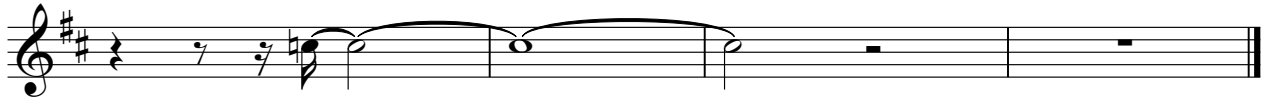

Count & His Orchestra Basie - All Of Me

Bari Sax

$\text{♩} = 145,003891$
Bari Sax **3**

7 **14** **8**

32

39 **3** **3**

44

47

51 **3**

55

60

64

67

72

77

82

87

90

Trumpet 1

69

2

75

80

5

88

91

Count & His Orchestra Basie - All Of Me

Trumpet 2

♩ = 145,003891

Trumpet 2

3

7

14

15

39

44

47

51

54

58

62

66

4

72

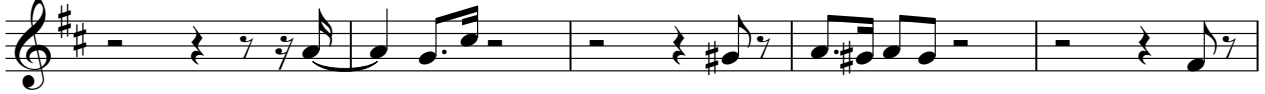

77

5

86

89

Count & His Orchestra Basie - All Of Me

Trumpet 3

♩ = 145,003891

Trumpet 3

3

7

14

15

39

3

3

44

47

51

3

55

60

3

64

67

18

3

Count & His Orchestra Basie - All Of Me

Trombone

♩ = 145,003891

Trombone 1

3

7 14 15

39

44

47

51

55

60

64

67

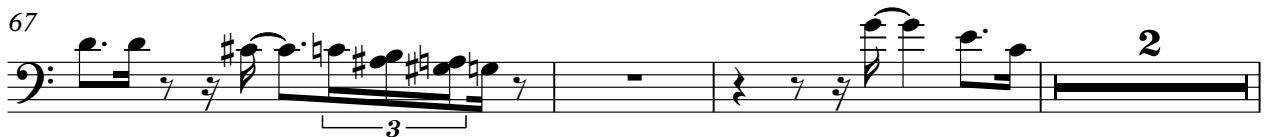

2

Trombone

72

77

86

89

Count & His Orchestra Basie - All Of Me

Trombone

♩ = 145,003891

Trombone 2

3

7

14

15

39

3

3

44

47

51

3

55

60

3

64

67

3

2

2

Trombone

72

77

86

89

Count & His Orchestra Basie - All Of Me

Trombone

♩ = 145,003891

Trombone 3

3

7

14

15

39

44

48

52

56

61

65

67

3

2

2

Trombone

72

77

86

89

Count & His Orchestra Basie - All Of Me

Trombone

♩ = 145,003891

Trombone 4

3

7

14

15

39

3

3

44

47

51

3

55

60

3

64

67

3

2

2

Trombone

72

77

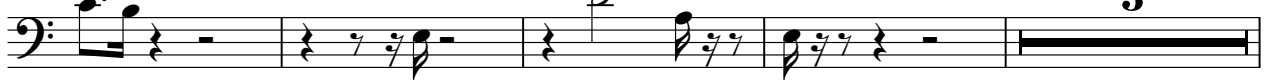

86

89

Jazz Kit

Count & His Orchestra Basie - All Of Me

♩ = 145,003891
Jazz Kit **3**

7

11

15

19

23

27

31

35

39

V.S.

Jazz Kit

82 Jazz Kit 3

85

88

92

Count & His Orchestra Basie - All Of Me

Piano

♩ = 145,003891

Piano

3

6

10

13

17

21

24

27

30

34

3

38

41

44

48

52

55

59

62

66

70

73

77

80

83

86

89

Count & His Orchestra Basie - All Of Me

Jazz Bass

♩ = 145,003891

Jazz Bass **3**

V.S.

49

