

# Count & His Orchestra Basie - Basie Straight Ahead

♩ = 190,005707

Alto Sax 1

Alto Sax 2

Tenor Sax 1

Tenor Sax 2

Bari Sax

Trumpet 1

Trumpet 2

Trumpet 3

Trumpet 4

Trombone 1

Trombone 2

Trombone 3

Trombone 4

Jazz Kit

Piano

♩ = 190,005707

Jazz Bass

7

Jazz Kit

Piano

Jazz Bass

7

Jazz Kit

Piano

Jazz Bass

11

Jazz Kit

Piano

Jazz Bass

11

Jazz Kit

Piano

Jazz Bass

15

Alto Sax

Tenor Sax

Jazz Kit

Piano

Jazz Bass

15

Alto Sax

Tenor Sax

Jazz Kit

Piano

Jazz Bass

18

Alto Sax

Tenor Sax

Jazz Kit

Piano

Jazz Bass

21

Alto Sax

Tenor Sax

Jazz Kit

Piano

Jazz Bass

25

Alto Sax

Tenor Sax

Trumpet 1

Jazz Kit

Piano

Jazz Bass

27

Alto Sax

Tenor Sax

Trumpet 1

Trombone

Trombone

Trombone

Trombone

Jazz Kit

Piano

Jazz Bass

30

The musical score is arranged in a standard orchestral format with the following parts from top to bottom:

- Alto Sax (two staves)
- Tenor Sax (two staves)
- Bari Sax (one staff)
- Trumpet 1
- Trumpet 2
- Trumpet 3
- Trumpet 4
- Trombone (four staves)
- Jazz Kit
- Jazz Bass

33

36

Alto Sax

Alto Sax

Tenor Sax

Tenor Sax

Bari Sax

Trumpet 1

Trumpet 2

Trumpet 3

Trumpet 4

Trombone

Trombone

Trombone

Trombone

Jazz Kit

Piano

Jazz Bass

Detailed description of the musical score: The score is for measures 36, 37, and 38. It is written in 4/4 time. The Alto Sax parts (top two staves) play a melodic line with eighth and sixteenth notes, often beamed together. The Tenor Sax parts (next two staves) play a similar melodic line but with more frequent rests. The Bari Sax part (fifth staff) plays a more rhythmic, eighth-note pattern. The Trumpet and Trombone sections (staves 6-10) play a complex harmonic texture with many accidentals and ties. The Jazz Kit part (eleventh staff) features a steady eighth-note pattern with a triplet of eighth notes in measure 37. The Piano part (twelfth staff) has a sparse accompaniment with some chords and eighth notes. The Jazz Bass part (thirteenth staff) plays a walking bass line with a triplet of eighth notes in measure 37.

39

Alto Sax

Alto Sax

Tenor Sax

Tenor Sax

Bari Sax

Trumpet 1

Trumpet 2

Trumpet 3

Trumpet 4

Trombone

Trombone

Trombone

Trombone

Jazz Kit

Piano

Jazz Bass

3

6

42

Alto Sax

Tenor Sax

Trombone

Trombone

Trombone

Trombone

Jazz Kit

Piano

Jazz Bass

45

Alto Sax

Alto Sax

Tenor Sax

Tenor Sax

Bari Sax

Trumpet 1

Trumpet 2

Trumpet 3

Trumpet 4

Trombone

Trombone

Trombone

Trombone

Jazz Kit

Piano

Jazz Bass

48

Alto Sax

Alto Sax

Tenor Sax

Tenor Sax

Bari Sax

Trumpet 1

Trumpet 2

Trumpet 3

Trumpet 4

Trombone

Trombone

Trombone

Trombone

Jazz Kit

Piano

Jazz Bass

3

51

Alto Sax

Alto Sax

Tenor Sax

Tenor Sax

Bari Sax

Trumpet 1

Trumpet 2

Trumpet 3

Trumpet 4

Trombone

Trombone

Trombone

Trombone

Jazz Kit

Piano

Jazz Bass

54

The musical score is arranged in a standard orchestral format with the following parts from top to bottom:

- Alto Sax (two staves)
- Tenor Sax (two staves)
- Bari Sax (one staff)
- Trumpet 1
- Trumpet 2
- Trumpet 3
- Trumpet 4
- Trombone (four staves)
- Jazz Kit
- Jazz Bass

57

Tenor Sax

Jazz Kit

Piano

Jazz Bass

Measures 57-59. Tenor Sax: Melodic line with triplets. Jazz Kit: Complex rhythmic pattern with many 'x' marks. Piano: Chords in both hands. Jazz Bass: Walking line.

60

Tenor Sax

Jazz Kit

Piano

Jazz Bass

Measures 60-62. Tenor Sax: Melodic line. Jazz Kit: Rhythmic pattern. Piano: Chords. Jazz Bass: Walking line.

63

Tenor Sax

Jazz Kit

Piano

Jazz Bass

Measures 63-65. Tenor Sax: Melodic line with triplets. Jazz Kit: Rhythmic pattern. Piano: Chords. Jazz Bass: Walking line.

66

Tenor Sax

Jazz Kit

Piano

Jazz Bass

68

Tenor Sax

Jazz Kit

Piano

Jazz Bass

71

Tenor Sax

Trombone

Trombone

Trombone

Trombone

Jazz Kit

Piano

Jazz Bass

74

Tenor Sax

Trombone

Trombone

Trombone

Trombone

Jazz Kit

Piano

Jazz Bass

77

Tenor Sax

Jazz Kit

Piano

Jazz Bass

80

Alto Sax

Alto Sax

Tenor Sax

Bari Sax

Trumpet 1

Trumpet 2

Trumpet 3

Trumpet 4

Trombone

Trombone

Trombone

Trombone

Jazz Kit

Piano

Jazz Bass

83

Alto Sax

Alto Sax

Tenor Sax

Tenor Sax

Bari Sax

Trumpet 1

Trumpet 2

Trumpet 3

Trumpet 4

Trombone

Trombone

Trombone

Trombone

Jazz Kit

Piano

Jazz Bass

6

3

3

86

Alto Sax

Alto Sax

Tenor Sax

Tenor Sax

Bari Sax

Trumpet 1

Trumpet 2

Trumpet 3

Trumpet 4

Trombone

Trombone

Trombone

Trombone

Jazz Kit

Piano

Jazz Bass

89

Alto Sax

Alto Sax

Tenor Sax

Tenor Sax

Bari Sax

Trumpet 1

Trumpet 2

Trumpet 3

Trumpet 4

Trombone

Trombone

Trombone

Trombone

Jazz Kit

Piano

Jazz Bass

92

Alto Sax

Alto Sax

Tenor Sax

Tenor Sax

Bari Sax

Trumpet 1

Trumpet 2

Trumpet 3

Trumpet 4

Trombone

Trombone

Trombone

Trombone

Jazz Kit

Piano

Jazz Bass

95

The musical score is arranged in a standard orchestral format with the following parts from top to bottom:

- Alto Sax (two staves)
- Tenor Sax (two staves)
- Bari Sax (one staff)
- Trumpet 1 (one staff)
- Trumpet 2 (one staff)
- Trumpet 3 (one staff)
- Trumpet 4 (one staff)
- Trombone (four staves)
- Jazz Kit (one staff)
- Jazz Bass (one staff)

97

Alto Sax

Alto Sax

Tenor Sax

Tenor Sax

Bari Sax

Trumpet 1

Trumpet 2

Trumpet 3

Trumpet 4

Trombone

Trombone

Trombone

Trombone

Jazz Kit

Piano

Jazz Bass

Jazz Kit

Piano

Jazz Bass

102

The musical score is arranged in a system with the following parts from top to bottom:

- Alto Sax (two staves)
- Tenor Sax (two staves)
- Bari Sax (one staff)
- Trumpet 1
- Trumpet 2
- Trumpet 3
- Trumpet 4
- Trombone (four staves)
- Jazz Kit
- Jazz Bass

105

Alto Sax

Alto Sax

Tenor Sax

Tenor Sax

Bari Sax

Trumpet 1

Trumpet 2

Trumpet 3

Trumpet 4

Trombone

Trombone

Trombone

Trombone

Jazz Kit

Piano

Jazz Bass

108

The musical score is arranged in a system with the following parts from top to bottom:

- Alto Sax (two staves)
- Tenor Sax (two staves)
- Bari Sax (one staff)
- Trumpet 1
- Trumpet 2
- Trumpet 3
- Trumpet 4
- Trombone (four staves)
- Jazz Kit
- Jazz Bass

111

- Bari Sax (fifth staff):** Plays a melodic line in the key of B-flat.
- Trombone (sixth staff):** Plays a sparse, rhythmic accompaniment with a few notes.

113

Alto Sax

Alto Sax

Tenor Sax

Tenor Sax

Bari Sax

Trumpet 2

Trombone

Jazz Kit

Piano

Jazz Bass

115

The musical score is arranged in a standard orchestral format with the following parts from top to bottom:

- Alto Sax (two staves)
- Tenor Sax (two staves)
- Bari Sax (one staff)
- Trumpet 1 (one staff)
- Trumpet 2 (one staff)
- Trumpet 3 (one staff)
- Trumpet 4 (one staff)
- Trombone (four staves)
- Jazz Kit (one staff)
- Jazz Bass (one staff)

117

Alto Sax

Alto Sax

Tenor Sax

Tenor Sax

Bari Sax

Trumpet 1

Trumpet 2

Trumpet 3

Trumpet 4

Trombone

Trombone

Trombone

Trombone

Jazz Kit

Piano

Jazz Bass

119

122

Alto Sax

Alto Sax

Tenor Sax

Tenor Sax

Bari Sax

Trumpet 2

Trombone

Trombone

Trombone

Trombone

Jazz Kit

Piano

Jazz Bass

125

128

131

134

Alto Sax

Alto Sax

Tenor Sax

Tenor Sax

Bari Sax

Trumpet 1

Trumpet 2

Trumpet 3

Trumpet 4

Trombone

Trombone

Trombone

Trombone

Jazz Kit

Piano

Jazz Bass

135

Alto Sax

Alto Sax

Tenor Sax

Tenor Sax

Bari Sax

Trumpet 1

Trumpet 2

Trumpet 3

Trumpet 4

Trombone

Trombone

Trombone

Trombone

Jazz Kit

Piano

Jazz Bass

136

Alto Sax

Alto Sax

Tenor Sax

Tenor Sax

Bari Sax

Trumpet 1

Trumpet 2

Trumpet 3

Trumpet 4

Trombone

Trombone

Trombone

Trombone

Jazz Kit

Piano

Jazz Bass

6 6

Count & His Orchestra Basie - Basie Straight Ahead

Alto Sax

$\text{♩} = 190,005707$   
Alto Sax 1 **15**

19

24

28

32

37

41

46

50

54 **23**

120

126

130

134

Count & His Orchestra Basie - Basie Straight Ahead

Alto Sax

♩ = 190,005707  
Alto Sax 2

31

35

40

50

54

80

84

87

90

94

V.S.

97

3 3 3 3 5

104

2

110

3

113

117

4

126

130

2

134

Count & His Orchestra Basie - Basie Straight Ahead

Tenor Sax

♩ = 190,005707  
Tenor Sax 1 **15**

15

19

24

28

33

38

42

46

50

54

V.S.

104

108

111

114

119

125

130

134

Count & His Orchestra Basie - Basie Straight Ahead

Tenor Sax

♩ = 190,005707

Tenor Sax 2

31

35

39

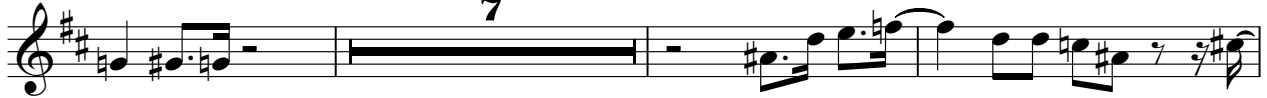

49

53

57

23

83

87

90

94

V.S.

2

## Tenor Sax

97

5

103

107

2

3

112

116

4

123

128

2

133

Count & His Orchestra Basie - Basie Straight Ahead

Bari Sax

♩ = 190,005707  
Bari Sax

22 8

33

38 7

48

52

56 23

82

86 3

90

94

V.S.

97

3 3 3 3 5

104

2

110

113

118

123

128

2

133

Trumpet 1

Count & His Orchestra Basie - Basie Straight Ahead

♩ = 190,005707  
Trumpet 1 **22**

**27**

**34**

**38**

**48**

**52**

**55**

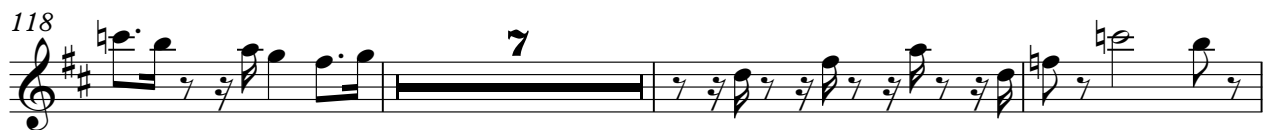

Trumpet 1

133

Count & His Orchestra Basie - Basie Straight Ahead

Trumpet 2

♩ = 190,005707  
Trumpet 2

22 8

33

38 7

48

52

56 23

82

86 3

90

94

V.S.

97

5

104

108

4

3

116

5

124

128

2

133

Count & His Orchestra Basie - Basie Straight Ahead

Trumpet 3

♩ = 190,005707  
Trumpet 3

22 8

33

38 7

48

52

56 23

82

86 3

89

93

V.S.

2

Trumpet 3

97

3 3 3 3 5

104

108

7

118

8

129

2

133

Count & His Orchestra Basie - Basie Straight Ahead

Trumpet 4

♩ = 190,005707  
Trumpet 4

22 8

33 3

38 7

48

52

56 23

82

86 3

89

93

V.S.

2

Trumpet 4

97

104

108

118

129

134

Count & His Orchestra Basie - Basie Straight Ahead

Trombone

♩ = 190,005707

Trombone 1 **22**

Trombone

3

122

2

128

2

133

2

Count & His Orchestra Basie - Basie Straight Ahead

Trombone

♩ = 190,005707

Trombone 2 **22**

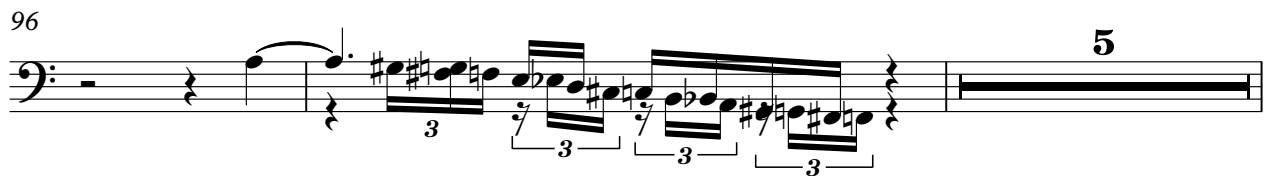

Trombone

128

133

Trombone

Count & His Orchestra Basie - Basie Straight Ahead

♩ = 190,005707

Trombone 3

22 4

29

34

39

3

45

50

54

15

72

4

80

84

87

90

94

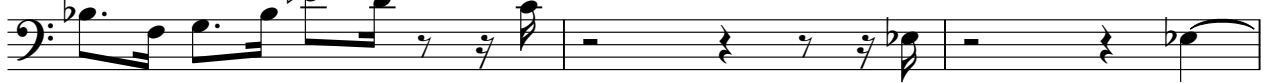

97

104

108

117

121

Trombone

128

133

Trombone

Count & His Orchestra Basie - Basie Straight Ahead

♩ = 190,005707

Trombone 4 **22**

29

34

38

44

48

52

56

74

80

84

87

90

94

98

106

110

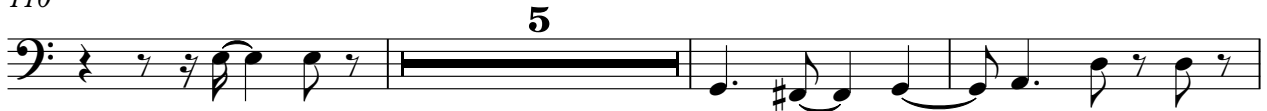

118

122

Trombone

129

134

♩ = 190,005707

Jazz Kit

3

7

11

15

19

23

27

31

35

39

V.S.

43

47

51

55

59

63

67

71

75

79

83

87

91

95

99

103

106

110

114

117

V.S.

120

124

128

134

135

136

Count & His Orchestra Basie - Basie Straight Ahead

Piano

♩ = 190,005707

Piano

8

14

18

22

25

V.S.

28

32

38

42

46

50

54

58

62

66

70

74

78

82

86

91

95

99

103

107

111

115

118

122

127

131

134

Jazz Bass

Count & His Orchestra Basie - Basie Straight Ahead

♩ = 190,005707  
Jazz Bass

2

7

12

17

22

27

32

37

42

47

V.S.

52

57

62

67

72

77

82

87

92

97

102

107

112

117

122

127

131

