

Count & His Orchestra Basie - Cute

♩ = 182,000183

Alto Sax 1

Alto Sax 2

Tenor Sax 1

Tenor Sax 2

Bari Sax

Brush Kit

Piano

Jazz Bass

♩ = 182,000183

Trumpet 1

Trumpet 2

Trumpet 3

Trumpet 4

Trombone 1

Trombone 2

Trombone 3

Trombone 4

6

9

11

14

17

Alto Sax

Alto Sax

Tenor Sax

Tenor Sax

Bari Sax

Brush Kit

Piano

Jazz Bass

Trumpet 1

Trombone

19

22

25

27

30

33

35

38

Alto Sax

Tenor Sax

Bari Sax

Brush Kit

Piano

Jazz Bass

Tru[m]pet 1

Tru[m]pet 2

Tru[m]pet 3

Tru[m]pet 4

Trombone

Trombone

Trombone

Trombone

41

Alto Sax

Tenor Sax

Bari Sax

Brush Kit

Piano

Jazz Bass

Trumpet 1

Trumpet 2

Trumpet 3

Trumpet 4

Trombone

Trombone

Trombone

Trombone

43

Alto Sax

Tenor Sax

Bari Sax

Brush Kit

Piano

Jazz Bass

Trumpet 1

Trumpet 2

Trumpet 3

Trumpet 4

Trombone

Trombone

Trombone

Trombone

45

The musical score for page 45 consists of the following parts:

47

Alto Sax

Tenor Sax

Bari Sax

Brush Kit

Piano

Jazz Bass

Trumpet 1

Trumpet 2

Trumpet 3

Trumpet 4

Trombone

Trombone

Trombone

Trombone

3

3

49

51

The musical score is arranged in a system with the following parts from top to bottom:

53

The musical score is arranged in a standard ensemble format. The instruments and their parts are as follows:

- Piano:** Features a complex harmonic accompaniment with chords and arpeggios in both the right and left hands.

55

Alto Sax

Tenor Sax

Brush Kit

Piano

Jazz Bass

Trumpet 1

Trumpet 2

Trumpet 3

Trumpet 4

Trombone

Trombone

Trombone

Trombone

57

Alto Sax

Tenor Sax

Brush Kit

Piano

Jazz Bass

Trumpet 1

Trumpet 2

Trumpet 3

Trumpet 4

Trombone

Trombone

Trombone

Trombone

59

The musical score is arranged in a system with the following parts from top to bottom:

61

Alto Sax

Tenor Sax

Brush Kit

Piano

Jazz Bass

Trumpet 1

Trumpet 2

Trumpet 3

Trumpet 4

Trombone

Trombone

Trombone

63

Alto Sax

Alto Sax

Tenor Sax

Tenor Sax

Brush Kit

Piano

Jazz Bass

Trumpet 1

Trumpet 2

Trumpet 3

Trumpet 4

Trombone

Trombone

Trombone

65

Alto Sax

Alto Sax

Tenor Sax

Tenor Sax

Brush Kit

Piano

Jazz Bass

Trumpet 1

Trumpet 2

Trumpet 3

Trumpet 4

Trombone

Trombone

Trombone

Trombone

68

70

72

Brush Kit

Piano

Jazz Bass

Trumpet 1

Trumpet 2

Trumpet 3

Trumpet 4

Trombone

Trombone

Trombone

Trombone

75

Brush Kit

Jazz Bass

78

Alto Sax

Alto Sax

Tenor Sax

Tenor Sax

Bari Sax

Brush Kit

Jazz Bass

81

Alto Sax

Alto Sax

Tenor Sax

Tenor Sax

Bari Sax

Brush Kit

Jazz Bass

84

87

- Tenor Sax:** Similar melodic line to the Alto Sax.
- Bari Sax:** Similar melodic line to the other saxophones.
- Piano:** Features a complex accompaniment with chords and arpeggios in both the treble and bass clefs.

89

Alto Sax

Tenor Sax

Bari Sax

Brush Kit

Piano

Jazz Bass

Trumpet 1

Trumpet 2

Trumpet 3

Trumpet 4

Trombone

Trombone

Trombone

Trombone

91

The musical score for page 91 features the following instruments and parts:

- Tenor Sax:** Similar melodic line to the Alto Sax, often in a lower register.
- Bari Sax:** Melodic line, often playing a similar pattern to the other saxophones.
- Brush Kit:** Rhythmic accompaniment using brushes, with various patterns and accents.
- Piano:** Harmonic accompaniment with chords and moving bass lines in both hands.
- Trumpet 1-4:** Four trumpet parts, some playing sustained notes and others more active lines.
- Trombone 1-4:** Four trombone parts, some playing sustained notes and others more active lines.

93

Alto Sax

Tenor Sax

Bari Sax

Brush Kit

Piano

Jazz Bass

Trumpet 1

Trumpet 2

Trumpet 3

Trumpet 4

Trombone

Trombone

Trombone

Trombone

95

Alto Sax

Tenor Sax

Bari Sax

Brush Kit

Piano

Jazz Bass

Trumpet 1

Trumpet 2

Trumpet 3

Trumpet 4

Trombone

Trombone

Trombone

Trombone

97

- Tenor Sax:** Provides a harmonic accompaniment with a similar melodic contour to the Alto Sax.
- Bari Sax:** Plays a lower register accompaniment, mirroring the harmonic structure of the other saxophones.
- Piano:** Plays a complex harmonic accompaniment with many accidentals, including a prominent tritone.
- Trumpet 1-4:** Each trumpet part has a unique melodic line, often featuring grace notes and slurs.
- Trombone 1-4:** Each trombone part has a unique melodic line, often featuring grace notes and slurs.

99

The musical score for page 99 is arranged in a standard jazz ensemble format. It consists of the following parts:

101

The musical score is arranged in a standard jazz ensemble format. It begins with a rehearsal mark of 101. The instruments and their parts are as follows:

- Tenor Sax:** Two parts, playing a similar melodic line to the Alto Sax.
- Bari Sax:** One part, playing a melodic line with a lower register.
- Piano:** A grand piano part with a complex chordal structure, including many accidentals and a bass line.
- Trumpet:** Four parts (Trumpet 1, 2, 3, 4), each playing a melodic line with various accidentals.
- Trombone:** Four parts (Trombone 1, 2, 3, 4), each playing a melodic line with various accidentals.

103

105

The musical score consists of the following parts:

- Brush Kit:** Rhythmic accompaniment using brushes, with 'x' marks indicating brush strokes.
- Piano:** Chordal accompaniment with block chords and arpeggios.

107

Alto Sax

Tenor Sax

Bari Sax

Brush Kit

Piano

Jazz Bass

Trumpet 1

Trumpet 2

Trumpet 3

Trumpet 4

Trombone

Trombone

Trombone

Trombone

109

The musical score is arranged in a system with the following parts from top to bottom:

- Alto Sax
- Tenor Sax
- Bari Sax
- Brush Kit
- Jazz Bass
- Trumpet 1
- Trumpet 2
- Trumpet 3
- Trumpet 4
- Trombone
- Trombone
- Trombone
- Trombone

111

Alto Sax

Tenor Sax

Bari Sax

Brush Kit

Piano

Jazz Bass

Trumpet 1

Trumpet 2

Trumpet 3

Trumpet 4

Trombone

Trombone

Trombone

Trombone

113

115

117

The musical score is arranged in a standard orchestral layout. It features the following parts from top to bottom:

- Alto Sax (two staves)
- Tenor Sax (two staves)
- Bari Sax (one staff)
- Brush Kit (one staff)
- Jazz Bass (one staff)
- Trumpet 1 (one staff)
- Trumpet 2 (one staff)
- Trumpet 3 (one staff)
- Trumpet 4 (one staff)
- Trombone (four staves)

119

123

126

129

131

134

137

139

141

Alto Sax

Alto Sax

Tenor Sax

Tenor Sax

Bari Sax

Brush Kit

Piano

Jazz Bass

Trumpet 1

Trombone

Count & His Orchestra Basie - Cute

Alto Sax

$\text{♩} = 182,000183$
Alto Sax 1

7 2

13 2

20 2

26 2 2

33

39

43

47

51

56

V.S.

59

63

68

80

88

93

98

103

108

113

120

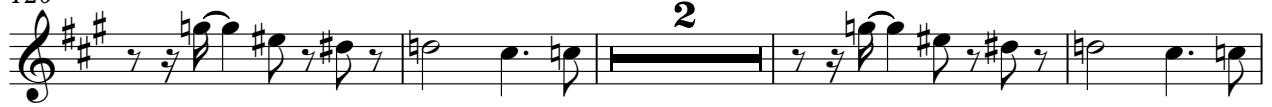

126

132

138

141

Count & His Orchestra Basie - Cute

Alto Sax

♩ = 182,000183

Alto Sax 2

7 2

13 2

19 2

25 2 2

32

37 13

55 9

67 3

71 9

84 13

100 12

116 2

122 2 2

129 2

136

139 3

Count & His Orchestra Basie - Cute

Tenor Sax

♩ = 182,000183

Tenor Sax 1

7 2

13 2

19 2

25 2 2

32

37

42

46

49

54

V.S.

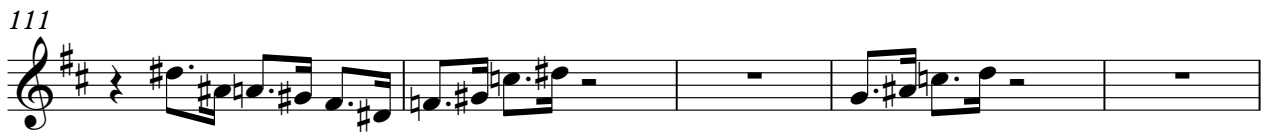
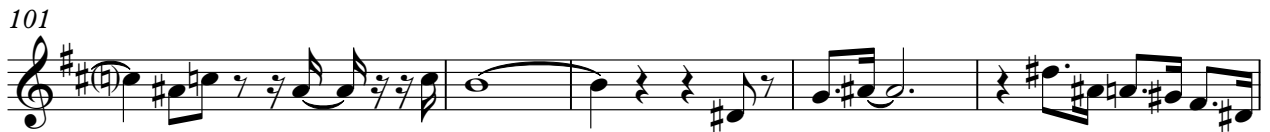
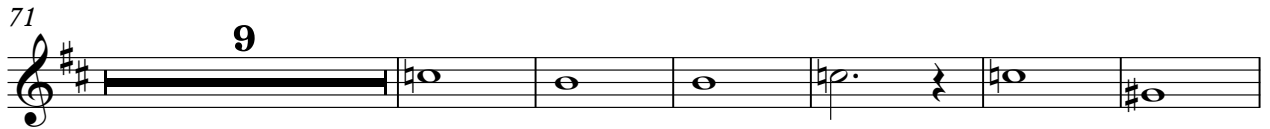

116

2

122

2

129

2

136

140

Count & His Orchestra Basie - Cute

Tenor Sax

♩ = 182,000183
Tenor Sax 2

7 2

12 2

18 2

24 2

30 2

36 13

53 9

66

70 9 3

83 13

100 12

116 2

122 2 2

129

134 2

139 3

Count & His Orchestra Basie - Cute

Bari Sax

$\text{♩} = 182,000183$
Bari Sax

7 2

12 2

18 2

24 2

30 2

36

41

45

48

51 25

80

88

93

98

103

108

113

120

126

132

138

141

Count & His Orchestra Basie - Cute

Brush Kit

♩ = 182,000183

Brush Kit

3

V.S.

39

43

47

51

55

59

63

67

71

75

Brush Kit

79

83

87

91

95

99

103

107

111

115

V.S.

Brush Kit

119

122

125

129

132

136

139

141

Count & His Orchestra Basie - Cute

Piano

♩ = 182,000183

Piano

V.S.

54

58

64

71

89

94

98

3

102

106

110

114

118

2

4

Piano

124

135

140

Jazz Bass

Count & His Orchestra Basie - Cute

♩ = 182,000183

Jazz Bass

7 2

13 2

20 2

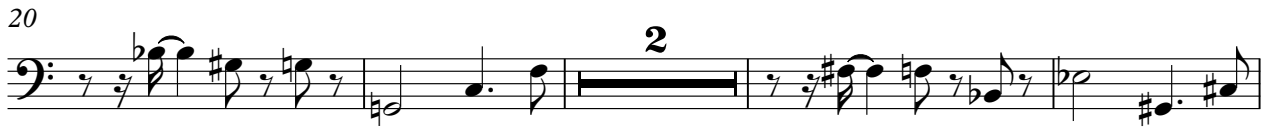

26 2 2

33

39

44

49 3 3

53 3 3 3

56

V.S.

61

65

69

73

78

83

88

93

98

103

107

112

117

122

129

135

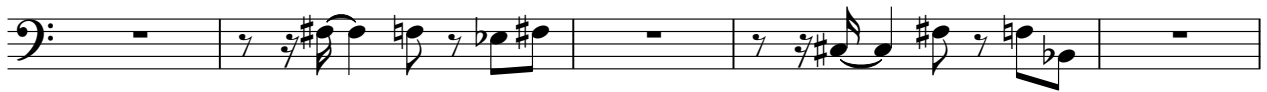

140

Count & His Orchestra Basie - Cute

Trumpet 1

♩ = 182,000183
Trumpet 1

7 2

12 2

18 2

24 2

30 2

36 2

43

48 3

52

56

60

64

70

88

93

99

104

109

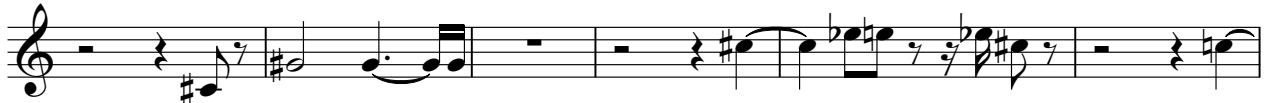

115

120

126

132

138

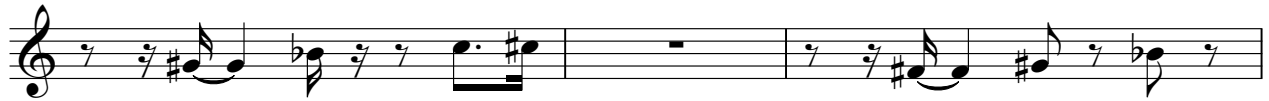

141

Count & His Orchestra Basie - Cute

Trumpet 2

♩ = 182,000183

Trumpet 2

39

44

7

56

60

64

3

70

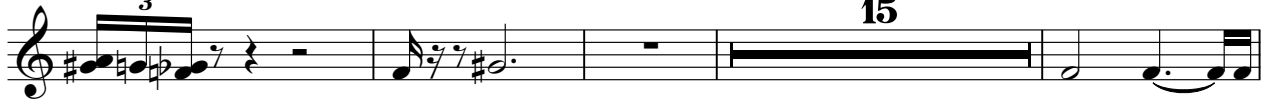

15

89

96

101

106

2

Trumpet 2

112

116

27

Count & His Orchestra Basie - Cute

Trumpet 3

♩ = 182,000183
Trumpet 3 **39**

44 **8**

56

60

64 **3**

70 **3** **15**

89

96

101

106

2

Trumpet 3

112

116

27

Count & His Orchestra Basie - Cute

Trumpet 4

♩ = 182,000183
Trumpet 4 **39**

44 **8**

56

60

64 **3**

70 **3** **15**

89

96

101

106

2

Trumpet 4

112

116

27

Count & His Orchestra Basie - Cute

Trombone

♩ = 182,000183
Trombone 1

7 2

12 2

18 2

24 2

29 2

35 2

42

48 3

52

55 9

67 3

71 2 14

90

96

101

106

112

117

122 2 2

129

134

2

140

Count & His Orchestra Basie - Cute

Trombone

♩ = 182,000183
Trombone 2 **39**

44 **7**

56

60

64 **3**

70 **3** **15**

89

96

101

106

2

Trombone

112

116

Count & His Orchestra Basie - Cute

Trombone

♩ = 182,000183
Trombone 3 **39**

44 **8**

56

60

64 **3**

70 **3** **15**

89

96

101

106

2

Trombone

112

116

27

Count & His Orchestra Basie - Cute

Trombone

♩ = 182,000183
Trombone 4 **39**

44 **8**

56

60

64 **3**

70 **3** **15**

89

96

101

106

2

Trombone

112

116
