

Count & His Orchestra Basie - Doin` Basie`s Thing

♩ = 215,009064
Alto Sax 1

Alto Sax 1

Alto Sax 2

Tenor Sax 1

Tenor Sax 2

Bari Sax

Trumpet 1

Trumpet 1

Trumpet 2

Trumpet 3

Trumpet 4

Trombone 1

Trombone 2

Trombone 3

Trombone 4

Jazz Kit

Jazz Kit

Piano

Piano

♩ = 215,009064
Jazz Bass

Jazz Bass

6

Jazz Kit

Piano

Jazz Bass

9

Jazz Kit

Piano

Jazz Bass

12

Jazz Kit

Piano

Jazz Bass

15

Jazz Kit

Piano

Jazz Bass

18

Jazz Kit

Piano

Jazz Bass

21

Jazz Kit

Piano

Jazz Bass

24

Jazz Kit

Piano

Jazz Bass

27

Alto Sax

Tenor Sax

Jazz Kit

Piano

Jazz Bass

30

Alto Sax

Tenor Sax

Jazz Kit

Piano

Jazz Bass

32

Alto Sax

Tenor Sax

Jazz Kit

Piano

Jazz Bass

35

Alto Sax

Tenor Sax

Jazz Kit

Piano

Jazz Bass

38

Alto Sax

Tenor Sax

Jazz Kit

Piano

Jazz Bass

41

Alto Sax

Tenor Sax

Jazz Kit

Piano

Jazz Bass

43

Alto Sax

Tenor Sax

Bari Sax

Trumpet 1

Trumpet 2

Trumpet 3

Trumpet 4

Trombone

Trombone

Trombone

Trombone

Jazz Kit

Piano

Jazz Bass

45

Alto Sax

Tenor Sax

Bari Sax

Trumpet 1

Trumpet 2

Trumpet 3

Trumpet 4

Trombone

Trombone

Trombone

Trombone

Jazz Kit

Piano

Jazz Bass

47

Alto Sax

Tenor Sax

Bari Sax

Trumpet 1

Trumpet 2

Trumpet 3

Trumpet 4

Trombone

Trombone

Trombone

Trombone

Jazz Kit

Piano

Jazz Bass

49

Alto Sax

Tenor Sax

Bari Sax

Trumpet 1

Trumpet 2

Trumpet 3

Trumpet 4

Trombone

Trombone

Trombone

Trombone

Jazz Kit

Piano

Jazz Bass

51

Alto Sax

Tenor Sax

Trumpet 1

Trumpet 2

Trumpet 3

Trumpet 4

Trombone

Trombone

Trombone

Trombone

Jazz Kit

Piano

Jazz Bass

54

Alto Sax

Tenor Sax

Trombone

Trombone

Trombone

Trombone

Jazz Kit

Piano

Jazz Bass

57

Alto Sax

Tenor Sax

Bari Sax

Trumpet 1

Trumpet 2

Trumpet 3

Trumpet 4

Trombone

Trombone

Trombone

Trombone

Jazz Kit

Piano

Jazz Bass

59

Alto Sax

Tenor Sax

Bari Sax

Trumpet 1

Trumpet 2

Trumpet 3

Trumpet 4

Trombone

Trombone

Trombone

Trombone

Jazz Kit

Piano

Jazz Bass

62

Alto Sax

Alto Sax

Tenor Sax

Tenor Sax

Bari Sax

Trumpet 1

Trumpet 2

Trumpet 3

Trumpet 4

Trombone

Trombone

Trombone

Trombone

Jazz Kit

Piano

Jazz Bass

65

Alto Sax

Alto Sax

Tenor Sax

Tenor Sax

Bari Sax

Trumpet 1

Trumpet 2

Trumpet 3

Trumpet 4

Trombone

Trombone

Trombone

Trombone

Jazz Kit

Piano

Jazz Bass

67

Alto Sax

Alto Sax

Tenor Sax

Tenor Sax

Bari Sax

Trumpet 1

Trumpet 2

Trumpet 3

Trumpet 4

Trombone

Trombone

Trombone

Trombone

Jazz Kit

Piano

Jazz Bass

69

Alto Sax

Tenor Sax

Bari Sax

Jazz Kit

Piano

Jazz Bass

71

Alto Sax

Alto Sax

Tenor Sax

Tenor Sax

Bari Sax

Trumpet 1

Trumpet 2

Trumpet 3

Trumpet 4

Trombone

Trombone

Trombone

Trombone

Jazz Kit

Piano

Jazz Bass

73

Alto Sax

Alto Sax

Tenor Sax

Bari Sax

Trumpet 1

Trumpet 2

Trumpet 3

Trumpet 4

Trombone

Trombone

Trombone

Trombone

Jazz Kit

Piano

Jazz Bass

75

The musical score is arranged in a standard orchestral format with the following parts from top to bottom:

- Alto Sax (2 staves)
- Tenor Sax
- Bari Sax
- Trumpet 1
- Trumpet 2
- Trumpet 3
- Trumpet 4
- Trombone (4 staves)
- Jazz Kit
- Jazz Bass

80

Jazz Kit

Piano

Jazz Bass

82

Jazz Kit

Piano

Jazz Bass

85

Jazz Kit

Piano

Jazz Bass

88

Jazz Kit

Piano

Jazz Bass

92

Jazz Kit

Piano

Jazz Bass

95

Jazz Kit

Piano

Jazz Bass

98

Jazz Kit

Piano

Jazz Bass

101

Jazz Kit

Piano

Jazz Bass

104

Jazz Kit

Piano

Jazz Bass

107

Jazz Kit

Piano

Jazz Bass

110

Jazz Kit

Piano

Jazz Bass

113

Jazz Kit

Piano

Jazz Bass

116

Jazz Kit

Piano

Jazz Bass

119

Jazz Kit

Piano

Jazz Bass

122

Jazz Kit

Piano

Jazz Bass

124

Alto Sax

Alto Sax

Tenor Sax

Tenor Sax

Bari Sax

Trumpet 3

Trumpet 4

Trombone

Trombone

Trombone

Trombone

Jazz Kit

Piano

Jazz Bass

126

Alto Sax

Alto Sax

Tenor Sax

Tenor Sax

Bari Sax

Trumpet 3

Trumpet 4

Trombone

Trombone

Trombone

Trombone

Jazz Kit

Piano

Jazz Bass

128

Alto Sax

Alto Sax

Tenor Sax

Tenor Sax

Bari Sax

Trumpet 3

Trumpet 4

Trombone

Trombone

Trombone

Trombone

Jazz Kit

Piano

Jazz Bass

130

- Piano:** Two parts in treble and bass clefs, playing a complex harmonic structure with many accidentals and ties.

132

Alto Sax

Tenor Sax

Bari Sax

Trumpet 3

Trumpet 4

Trombone

Trombone

Trombone

Trombone

Jazz Kit

Piano

Jazz Bass

134

Alto Sax

Tenor Sax

Bari Sax

Trumpet 3

Trumpet 4

Trombone

Trombone

Trombone

Trombone

Jazz Kit

Piano

Jazz Bass

137

Alto Sax

Tenor Sax

Jazz Kit

Piano

Jazz Bass

139

142

The musical score is arranged in a standard orchestral format with the following parts from top to bottom:

- Alto Sax (two staves)
- Tenor Sax (two staves)
- Bari Sax (one staff)
- Trumpet 1
- Trumpet 2
- Trumpet 3
- Trumpet 4
- Trombone (four staves)
- Jazz Kit
- Jazz Bass

145

Alto Sax

Alto Sax

Tenor Sax

Tenor Sax

Bari Sax

Trumpet 1

Trumpet 2

Trumpet 3

Trumpet 4

Trombone

Trombone

Trombone

Trombone

Jazz Kit

Piano

Jazz Bass

148

Alto Sax

Tenor Sax

Bari Sax

Trumpet 1

Trumpet 2

Trumpet 3

Trumpet 4

Trombone

Trombone

Trombone

Trombone

Jazz Kit

Piano

Jazz Bass

150

Alto Sax

Tenor Sax

Bari Sax

Trumpet 1

Trumpet 2

Trumpet 3

Trumpet 4

Trombone

Trombone

Trombone

Trombone

Jazz Kit

Piano

Jazz Bass

152

Alto Sax

Tenor Sax

Bari Sax

Trumpet 1

Trumpet 2

Trumpet 3

Trumpet 4

Trombone

Trombone

Trombone

Trombone

Jazz Kit

Piano

Jazz Bass

154

Alto Sax

Alto Sax

Tenor Sax

Tenor Sax

Bari Sax

Trumpet 1

Trumpet 2

Trumpet 3

Trumpet 4

Trombone

Trombone

Trombone

Trombone

Jazz Kit

Piano

Jazz Bass

156

Alto Sax

Alto Sax

Tenor Sax

Tenor Sax

Bari Sax

Trumpet 1

Trumpet 2

Trumpet 3

Trumpet 4

Trombone

Trombone

Trombone

Trombone

Jazz Kit

Piano

Jazz Bass

158

Alto Sax

Alto Sax

Tenor Sax

Tenor Sax

Bari Sax

Trumpet 1

Trumpet 2

Trumpet 3

Trumpet 4

Trombone

Trombone

Trombone

Trombone

Jazz Kit

Piano

Jazz Bass

161

The musical score is arranged in a standard orchestral format with the following parts from top to bottom:

- Alto Sax (two staves)
- Tenor Sax (two staves)
- Bari Sax (one staff)
- Trumpet 1 (one staff)
- Trumpet 2 (one staff)
- Trumpet 3 (one staff)
- Trumpet 4 (one staff)
- Trombone (three staves)
- Jazz Kit (one staff)
- Jazz Bass (one staff)

163

Alto Sax

Alto Sax

Tenor Sax

Tenor Sax

Bari Sax

Trumpet 1

Trumpet 2

Trumpet 3

Trumpet 4

Trombone

Trombone

Trombone

Trombone

Jazz Kit

Piano

Jazz Bass

Detailed description of the musical score: The score is for measures 163 and 164. It features a jazz ensemble with the following parts: Alto Sax (two staves), Tenor Sax (two staves), Bari Sax (one staff), Trumpet 1-4 (four staves), Trombone 1-4 (four staves), Jazz Kit (one staff), Piano (two staves), and Jazz Bass (one staff). The music is in 4/4 time with a key signature of one sharp (F#). The saxophones play melodic lines with various articulations. The brass section provides harmonic support with sustained notes and rhythmic patterns. The Jazz Kit features a complex drum pattern with cymbals and snare. The Piano and Jazz Bass provide a solid harmonic and rhythmic foundation.

165

Alto Sax

Tenor Sax

Bari Sax

Trumpet 1

Trumpet 2

Trumpet 3

Trumpet 4

Trombone

Trombone

Trombone

Trombone

Jazz Kit

Piano

Jazz Bass

167

169

Alto Sax

Alto Sax

Tenor Sax

Tenor Sax

Bari Sax

Trumpet 1

Trumpet 2

Trumpet 3

Trumpet 4

Trombone

Trombone

Trombone

Trombone

Jazz Kit

Piano

Jazz Bass

172

175

177

Alto Sax

Alto Sax

Tenor Sax

Tenor Sax

Bari Sax

Trumpet 1

Trumpet 2

Trumpet 3

Trumpet 4

Trombone

Trombone

Trombone

Trombone

Jazz Kit

Piano

Jazz Bass

180

The musical score is arranged in a standard orchestral format with the following parts from top to bottom:

- Alto Sax (two staves)
- Tenor Sax (two staves)
- Bari Sax (one staff)
- Trumpet 1 (one staff)
- Trumpet 2 (one staff)
- Trumpet 3 (one staff)
- Trumpet 4 (one staff)
- Trombone (four staves)
- Jazz Kit (one staff)
- Jazz Bass (one staff)

182

Alto Sax

Alto Sax

Tenor Sax

Tenor Sax

Bari Sax

Trumpet 1

Trumpet 2

Trumpet 3

Trumpet 4

Trombone

Trombone

Trombone

Trombone

Jazz Kit

Piano

Jazz Bass

184

Alto Sax

Alto Sax

Tenor Sax

Tenor Sax

Bari Sax

Trumpet 1

Trumpet 2

Trumpet 3

Trumpet 4

Trombone

Trombone

Trombone

Trombone

Jazz Kit

Piano

Jazz Bass

6 6 6 6

185

Alto Sax

Alto Sax

Tenor Sax

Tenor Sax

Bari Sax

Trumpet 1

Trumpet 2

Trumpet 3

Trumpet 4

Trombone

Trombone

Trombone

Trombone

Jazz Kit

Piano

Jazz Bass

6 6 6 6

186

Alto Sax

Alto Sax

Tenor Sax

Tenor Sax

Bari Sax

Trumpet 1

Trumpet 2

Trumpet 3

Trumpet 4

Trombone

Trombone

Trombone

Trombone

Jazz Kit

Piano

Jazz Bass

6 6

Count & His Orchestra Basie - Doin` Basie`s Thing

Alto Sax

♩ = 215,009064
Alto Sax 1 **27**

31

35

39

43

47

51

55

58

62

66

70

74

78

126

130

134

138

143

148

152

157

161

165

169

174

179

182

Count & His Orchestra Basie - Doin` Basie`s Thing

Alto Sax

♩ = 215,009064
Alto Sax 2

62

66

73

77

126

130

142

147

159

162

2

Alto Sax

168

177

181

Count & His Orchestra Basie - Doin` Basie`s Thing

Tenor Sax

♩ = 215,009064

Tenor Sax 1

27

62

66

70

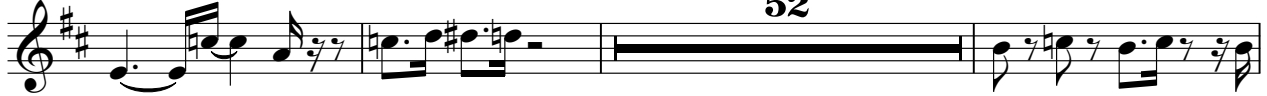

125

129

133

137

142

147

151

155

160

164

168

172

177

181

Count & His Orchestra Basie - Doin` Basie`s Thing

Tenor Sax

♩ = 215,009064

Tenor Sax 2

62

66

3

73

77

46

126

129

8

140

145

8

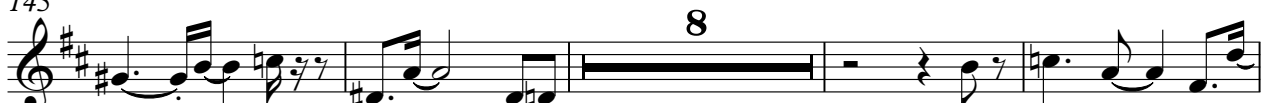

157

161

4

2

Tenor Sax

168

177

181

Count & His Orchestra Basie - Doin` Basie`s Thing

Bari Sax

♩ = 215,009064
Bari Sax

43

48

59

65

69

73

77

126

129

133

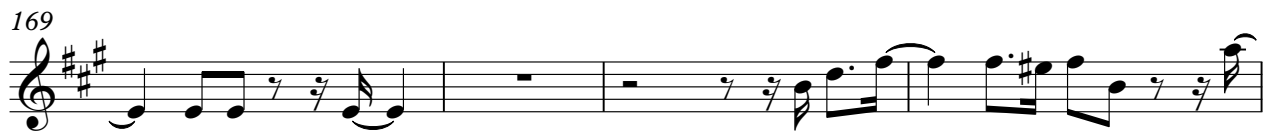

182

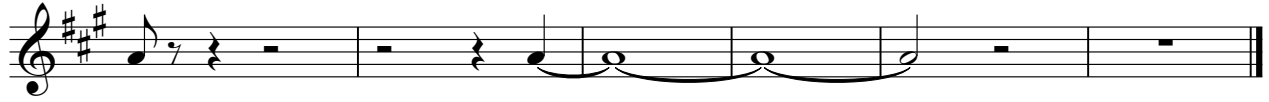

Count & His Orchestra Basie - Doin` Basie`s Thing

Trumpet 1

♩ = 215,009064

Trumpet 1

43

47

53

60

65

72

76

140

145

150

Trumpet 1

155

160

164

169

175

180

183

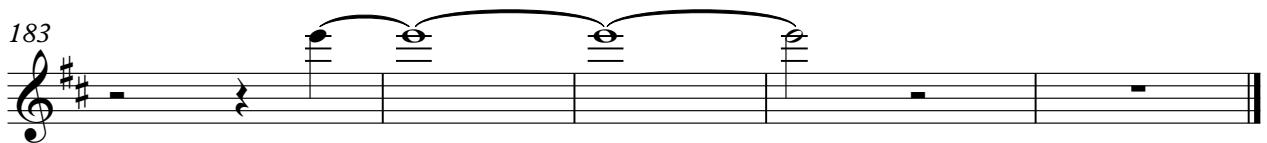

Count & His Orchestra Basie - Doin` Basie`s Thing

Trumpet 2

♩ = 215,009064

Trumpet 2

43

48

2

54

4

61

66

3

73

3

77

61

141

146

150

155

160

164

169

175

180

183

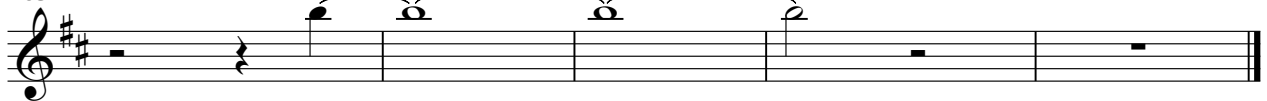

Trumpet 3

Count & His Orchestra Basie - Doin` Basie`s Thing

♩ = 215,009064
Trumpet 3

43

48

54

61

66

73

77

126

130

133

139

144

148

152

157

161

165

169

175

180

Trumpet 3

183

Trumpet 4

Count & His Orchestra Basie - Doin` Basie`s Thing

♩ = 215,009064
Trumpet 4

43

47

53

60

64

71

74

77

46

124

128

132

136

143

148

152

157

161

165

169

175

180

183

Trombone

Count & His Orchestra Basie - Doin` Basie`s Thing

♩ = 215,009064

Trombone 1

43

47

53

58

61

65

72

75

46

124

128

132

136

143

148

152

157

161

165

Trombone

169

2

175

180

183

Trombone

Count & His Orchestra Basie - Doin` Basie`s Thing

♩ = 215,009064
Trombone 2

43

47

53

59

63

67

73

76

124

128

132

139

144

149

153

158

162

166

Trombone

172

177

181

Trombone

Count & His Orchestra Basie - Doin` Basie`s Thing

♩ = 215,009064
Trombone 3

43

47

53

59

63

68

74

77

46

124

128

132

139

144

149

153

158

162

166

Trombone

172

177

181

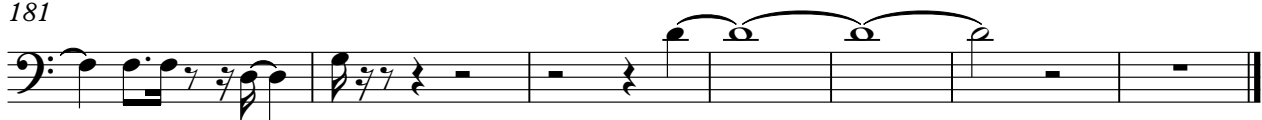

Trombone

Count & His Orchestra Basie - Doin` Basie`s Thing

♩ = 215,009064

Trombone 4

43

48

54

59

63

67

73

76

46

124

128

131

135

142

147

152

157

161

165

169

175

180

183

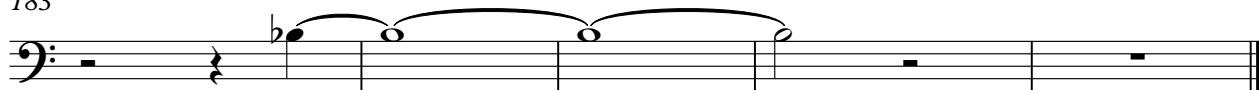

♩ = 215,009064

Jazz Kit

3

V.S.

53

58

62

66

70

73

77

84

89

94

99

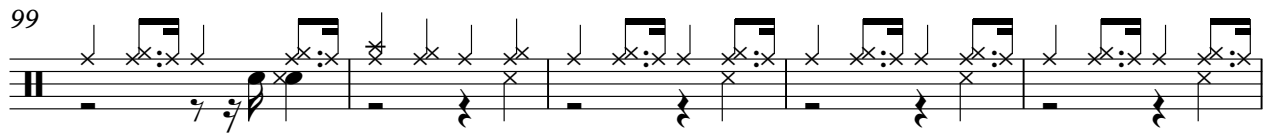

104

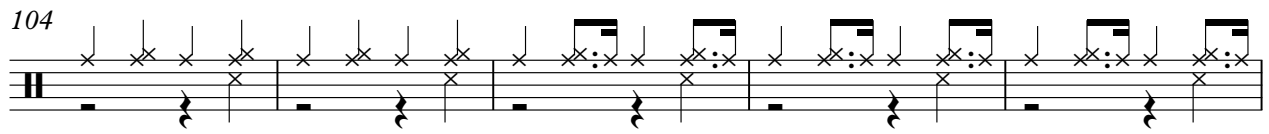

109

114

119

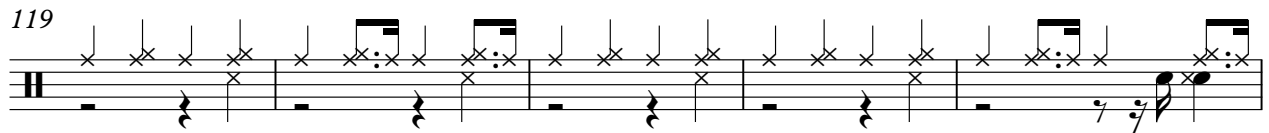

124

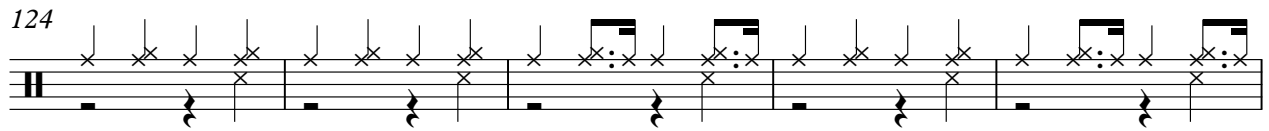

129

134

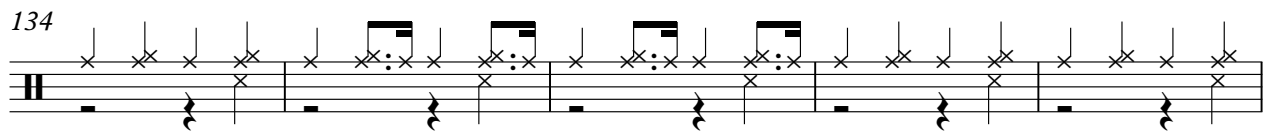

139

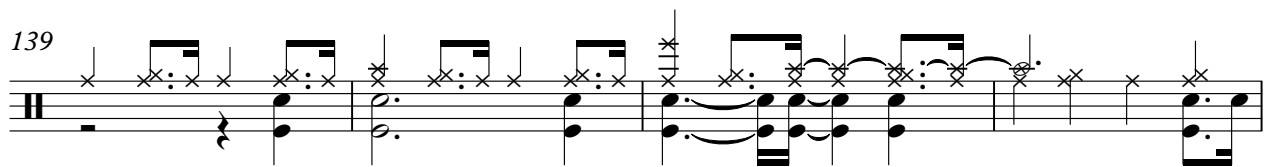

143

V.S.

147

150

153

156

160

164

168

172

176

179

183

Jazz Kit

3

5

184

185

186

Count & His Orchestra Basie - Doin' Basie's Thing

Piano

♩ = 215,009064

Piano

3

3

7

10

13

16

19

V.S.

22

25

28

31

34

37

40

43

46

49

53

57

60

2

2

64

67

70

73

75

2

2

80

83

86

90

93

97

V.S.

100

103

106

109

113

116

119

122

125

128

131

134

137

141

145

148

151

155

158

161

164

167

172

175

177

180

183

Count & His Orchestra Basie - Doin` Basie`s Thing

Jazz Bass

♩ = 215,009064

Jazz Bass **3**

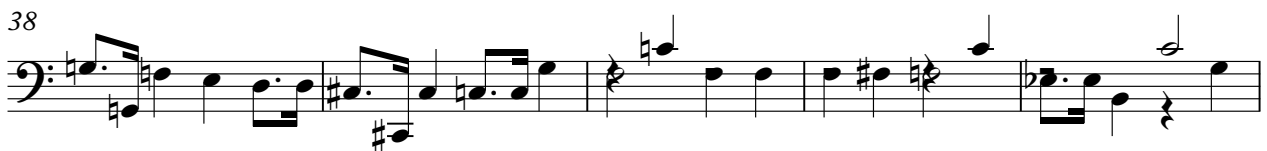
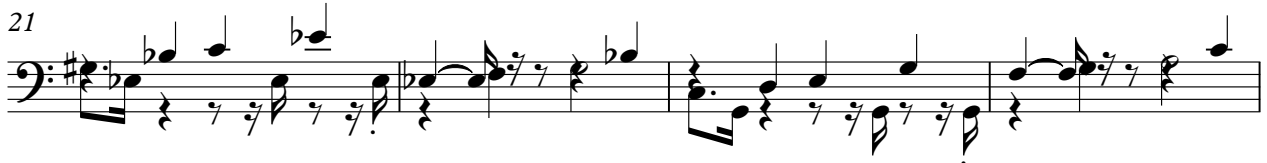

V.S.

47

51

56

60

66

71

75

81

86

90

137

141

146

151

156

160

164

169

175

179

183

