

# Count & His Orchestra Basie - Ev`re Little Beat Helps

♩ = 236,006760

Alto Sax 1

Alto Sax 2

Tenor Sax 1

Tenor Sax 2

Bari Sax

Trumpet 1

Trumpet 2

Trumpet 3

Trumpet 4

Trombone 1

Trombone 2

Trombone 3

Trombone 4

Jazz Kit

Piano

♩ = 236,006760

Jazz Bass

4

This musical score is for a jazz ensemble. It features the following instruments and parts:

7

The musical score is arranged in a standard orchestral format with the following parts from top to bottom:

- Alto Sax (two staves)
- Tenor Sax (two staves)
- Bari Sax (one staff)
- Trumpet 1
- Trumpet 2
- Trumpet 3
- Trumpet 4
- Trombone (four staves)
- Jazz Kit
- Jazz Bass

10

Alto Sax

Tenor Sax

Bari Sax

Trumpet 1

Trumpet 2

Trumpet 3

Trumpet 4

Trombone

Trombone

Trombone

Trombone

Jazz Kit

Piano

Jazz Bass

13

Alto Sax

Tenor Sax

Bari Sax

Trumpet 1

Trumpet 2

Trumpet 3

Trumpet 4

Trombone

Trombone

Trombone

Trombone

Jazz Kit

Piano

Jazz Bass

16

Alto Sax

Alto Sax

Tenor Sax

Tenor Sax

Bari Sax

Trumpet 1

Trumpet 2

Trumpet 3

Trumpet 4

Trombone

Trombone

Trombone

Trombone

Jazz Kit

Piano

Jazz Bass

19

Alto Sax

Alto Sax

Tenor Sax

Tenor Sax

Bari Sax

Trumpet 1

Trumpet 2

Trumpet 3

Trumpet 4

Trombone

Trombone

Trombone

Trombone

Jazz Kit

Piano

Jazz Bass

22

Alto Sax

Alto Sax

Tenor Sax

Tenor Sax

Bari Sax

Trumpet 1

Trumpet 2

Trumpet 3

Trumpet 4

Trombone

Trombone

Trombone

Trombone

Jazz Kit

Piano

Jazz Bass

26

Jazz Kit

Piano

Jazz Bass

29

Jazz Kit

Piano

Jazz Bass

32

34

Alto Sax

Alto Sax

Tenor Sax

Tenor Sax

Bari Sax

Trumpet 2

Trumpet 3

Trumpet 4

Trombone

Trombone

Trombone

Trombone

Jazz Kit

Piano

Jazz Bass

36

Trumpet 2

Trumpet 3

Trumpet 4

Trombone

Trombone

Trombone

Trombone

Jazz Kit

Piano

Jazz Bass

39

Trumpet 2

Trumpet 3

Trumpet 4

Trombone

Trombone

Trombone

Trombone

Jazz Kit

Piano

Jazz Bass

42

Jazz Kit

Piano

Jazz Bass

45

Jazz Kit

Piano

Jazz Bass

49

Jazz Kit

Piano

Jazz Bass

52

Jazz Kit

Piano

Jazz Bass

55

Alto Sax

Tenor Sax

Bari Sax

Trumpet 1

Trumpet 2

Trumpet 3

Trumpet 4

Trombone

Trombone

Trombone

Trombone

Jazz Kit

Piano

Jazz Bass

58

Alto Sax

Tenor Sax

Bari Sax

Trumpet 1

Trumpet 2

Trumpet 3

Trumpet 4

Trombone

Trombone

Trombone

Trombone

Jazz Kit

Piano

Jazz Bass

61

Alto Sax

Tenor Sax

Bari Sax

Trumpet 1

Trumpet 2

Trumpet 3

Trumpet 4

Trombone

Trombone

Trombone

Trombone

Jazz Kit

Piano

Jazz Bass

64

Alto Sax

Tenor Sax

Bari Sax

Trumpet 1

Trumpet 2

Trumpet 3

Trumpet 4

Trombone

Trombone

Trombone

Trombone

Jazz Kit

Piano

Jazz Bass

67

70

Alto Sax

Tenor Sax

Bari Sax

Trumpet 1

Trumpet 2

Trumpet 3

Trumpet 4

Trombone

Trombone

Trombone

Trombone

Jazz Kit

Piano

Jazz Bass

73

Alto Sax

Tenor Sax

Bari Sax

Trumpet 1

Trumpet 2

Trumpet 3

Trumpet 4

Trombone

Trombone

Trombone

Trombone

Jazz Kit

Piano

Jazz Bass

76

The musical score is arranged in a standard orchestral format with the following parts from top to bottom:

- Alto Sax (two staves)
- Tenor Sax (two staves)
- Bari Sax (one staff)
- Trumpet 1 (one staff)
- Trumpet 2 (one staff)
- Trumpet 3 (one staff)
- Trumpet 4 (one staff)
- Trombone (four staves)
- Jazz Kit (one staff)
- Jazz Bass (one staff)

79

Alto Sax

Tenor Sax

Bari Sax

Trumpet 1

Trumpet 2

Trumpet 3

Trumpet 4

Trombone

Trombone

Trombone

Trombone

Jazz Kit

Piano

Jazz Bass

81

Alto Sax

Tenor Sax

Bari Sax

Trumpet 1

Trumpet 2

Trumpet 3

Trumpet 4

Trombone

Trombone

Trombone

Trombone

Jazz Kit

Piano

Jazz Bass

83

Alto Sax

Tenor Sax

Bari Sax

Trumpet 1

Trumpet 2

Trumpet 3

Trumpet 4

Trombone

Trombone

Trombone

Trombone

Jazz Kit

Piano

Jazz Bass

85

Alto Sax

Tenor Sax

Bari Sax

Trumpet 1

Trumpet 2

Trumpet 3

Trumpet 4

Trombone

Trombone

Trombone

Trombone

Jazz Kit

Piano

Jazz Bass

87

Alto Sax

Tenor Sax

Bari Sax

Trumpet 1

Trumpet 2

Trumpet 3

Trumpet 4

Trombone

Trombone

Trombone

Trombone

Jazz Kit

Piano

Jazz Bass

89

Alto Sax

Alto Sax

Tenor Sax

Bari Sax

Trumpet 1

Trumpet 2

Trumpet 3

Trumpet 4

Trombone

Trombone

Trombone

Trombone

Jazz Kit

Piano

Jazz Bass

6

3

3

6

3

91

Alto Sax

Tenor Sax

Trumpet 1

Trumpet 2

Trumpet 3

Trumpet 4

Trombone

Trombone

Trombone

Trombone

Jazz Kit

Piano

Jazz Bass

94

Trumpet 2

Trumpet 3

Trumpet 4

Trombone

Trombone

Trombone

Trombone

Jazz Kit

Piano

Jazz Bass

97

Trumpet 2

Trumpet 3

Trumpet 4

Trombone

Trombone

Trombone

Trombone

Jazz Kit

Piano

Jazz Bass

100

Trumpet 2

Trumpet 3

Trumpet 4

Trombone

Trombone

Trombone

Trombone

Jazz Kit

Piano

Jazz Bass

103

Trombone

Jazz Kit

Piano

Jazz Bass

107

Trombone

Jazz Kit

Piano

Jazz Bass

||

110

Trumpet 2

Trumpet 3

Trumpet 4

Trombone

Trombone

Trombone

Trombone

Jazz Kit

Piano

Jazz Bass

113

Trumpet 2

Trumpet 3

Trumpet 4

Trombone

Trombone

Trombone

Trombone

Jazz Kit

Piano

Jazz Bass

116

Trumpet 2

Trumpet 3

Trumpet 4

Trombone

Trombone

Trombone

Trombone

Jazz Kit

Piano

Jazz Bass

119

Trumpet 2

Trumpet 3

Trumpet 4

Trombone

Trombone

Trombone

Jazz Kit

Piano

Jazz Bass

123

Jazz Kit

Piano

Jazz Bass

125

Alto Sax

Alto Sax

Tenor Sax

Tenor Sax

Bari Sax

Trumpet 1

Trumpet 2

Trumpet 3

Trumpet 4

Trombone

Trombone

Trombone

Trombone

Jazz Kit

Piano

Jazz Bass

127

Alto Sax

Alto Sax

Tenor Sax

Tenor Sax

Bari Sax

Trumpet 1

Trumpet 2

Trumpet 3

Trumpet 4

Trombone

Trombone

Trombone

Trombone

Jazz Kit

Piano

Jazz Bass

130

Alto Sax

Alto Sax

Tenor Sax

Tenor Sax

Bari Sax

Trumpet 1

Trumpet 2

Trumpet 3

Trumpet 4

Trombone

Trombone

Trombone

Trombone

Jazz Kit

Piano

Jazz Bass

134

Alto Sax

Tenor Sax

Bari Sax

Trumpet 1

Trumpet 2

Trumpet 3

Trumpet 4

Trombone

Trombone

Trombone

Trombone

Jazz Kit

Piano

Jazz Bass

137

Alto Sax

Tenor Sax

Bari Sax

Trumpet 1

Trumpet 2

Trumpet 3

Trumpet 4

Trombone

Trombone

Trombone

Trombone

Jazz Kit

Piano

Jazz Bass

140

Alto Sax

Alto Sax

Tenor Sax

Bari Sax

Trumpet 1

Trumpet 2

Trumpet 3

Trumpet 4

Trombone

Trombone

Trombone

Trombone

Jazz Kit

Piano

Jazz Bass

143

Jazz Kit

6

3

3

3

6

3

3

3

43

146

Alto Sax

Alto Sax

Tenor Sax

Tenor Sax

Bari Sax

Trumpet 1

Trumpet 2

Trumpet 3

Trumpet 4

Trombone

Trombone

Trombone

Trombone

Jazz Kit

Piano

Jazz Bass

149

Alto Sax

Alto Sax

Tenor Sax

Tenor Sax

Bari Sax

Trumpet 1

Trumpet 2

Trumpet 3

Trumpet 4

Trombone

Trombone

Trombone

Trombone

Jazz Kit

Piano

Jazz Bass

151

Alto Sax

Alto Sax

Tenor Sax

Tenor Sax

Bari Sax

Trumpet 1

Trumpet 2

Trumpet 3

Trumpet 4

Trombone

Trombone

Trombone

Trombone

Jazz Kit

Piano

Jazz Bass

3

154

156

Alto Sax

Tenor Sax

Bari Sax

Trumpet 1

Trumpet 2

Trumpet 3

Trumpet 4

Trombone

Trombone

Trombone

Trombone

Jazz Kit

Piano

Jazz Bass

158

Alto Sax

Tenor Sax

Bari Sax

Trumpet 1

Trumpet 2

Trumpet 3

Trumpet 4

Trombone

Trombone

Trombone

Trombone

Jazz Kit

Piano

Jazz Bass

160

Alto Sax

Tenor Sax

Bari Sax

Trumpet 1

Trumpet 2

Trumpet 3

Trumpet 4

Trombone

Trombone

Trombone

Trombone

Jazz Kit

Piano

Jazz Bass

163

166

The musical score is arranged in a standard orchestral format with the following parts from top to bottom:

- Alto Sax (two staves)
- Tenor Sax (two staves)
- Bari Sax (one staff)
- Trumpet 1 (one staff)
- Trumpet 2 (one staff)
- Trumpet 3 (one staff)
- Trumpet 4 (one staff)
- Trombone (four staves)
- Jazz Kit (one staff)
- Jazz Bass (one staff)

168

171

173

Alto Sax

Tenor Sax

Bari Sax

Trumpet 1

Trumpet 2

Trumpet 3

Trumpet 4

Trombone

Trombone

Trombone

Trombone

Jazz Kit

Piano

Jazz Bass

175

Alto Sax

Tenor Sax

Bari Sax

Trumpet 1

Trumpet 2

Trumpet 3

Trumpet 4

Trombone

Trombone

Trombone

Trombone

Jazz Kit

Piano

Jazz Bass

177

Alto Sax

Tenor Sax

Bari Sax

Trumpet 2

Trumpet 4

Trombone

Trombone

Trombone

Trombone

Jazz Kit

Piano

Jazz Bass

6

6

179

Alto Sax

Tenor Sax

Bari Sax

Trumpet 2

Trumpet 4

Trombone

Trombone

Trombone

Trombone

Jazz Kit

Piano

Jazz Bass

6

6

181

Alto Sax

Alto Sax

Tenor Sax

Tenor Sax

Bari Sax

Trumpet 1

Trumpet 2

Trumpet 3

Trumpet 4

Trombone

Trombone

Trombone

Trombone

Jazz Kit

Piano

Jazz Bass

6

184

186

188

The musical score is arranged in a system with the following parts from top to bottom:

- Alto Sax
- Alto Sax
- Tenor Sax
- Tenor Sax
- Bari Sax
- Trumpet 1
- Trumpet 2
- Trumpet 3
- Trumpet 4
- Trombone
- Trombone
- Trombone
- Trombone
- Jazz Kit
- Piano
- Jazz Bass

190

The musical score is arranged in a standard orchestral format with the following parts from top to bottom:

- Alto Sax (two staves)
- Tenor Sax (two staves)
- Bari Sax (one staff)
- Trumpet 1
- Trumpet 2
- Trumpet 3
- Trumpet 4
- Trombone (four staves)
- Jazz Kit
- Jazz Bass

192

Alto Sax

Alto Sax

Tenor Sax

Tenor Sax

Bari Sax

Trumpet 1

Trumpet 2

Trumpet 3

Trumpet 4

Trombone

Trombone

Trombone

Trombone

Jazz Kit

Piano

Jazz Bass

194

Alto Sax

Alto Sax

Tenor Sax

Tenor Sax

Bari Sax

Trumpet 1

Trumpet 2

Trumpet 3

Trumpet 4

Trombone

Trombone

Trombone

Trombone

Jazz Kit

Piano

Jazz Bass

196

The musical score is arranged in a standard jazz ensemble format. It consists of the following parts:

199

202

Jazz Kit

Piano

205

Jazz Kit

Piano

208

Alto Sax

Tenor Sax

Bari Sax

Trumpet 2

Trumpet 4

Trombone

Trombone

Jazz Kit

Piano

Jazz Bass

211

Alto Sax

Tenor Sax

Bari Sax

Trumpet 1

Trumpet 2

Trumpet 3

Trumpet 4

Trombone

Trombone

Trombone

Trombone

Jazz Kit

Piano

Jazz Bass

214

Alto Sax

Tenor Sax

Bari Sax

Trumpet 1

Trumpet 2

Trumpet 3

Trumpet 4

Trombone

Trombone

Trombone

Trombone

Jazz Kit

Piano

Jazz Bass

217

The musical score is arranged in a standard jazz ensemble format. It consists of the following parts:

- Tenor Sax:** Melodic line, mirroring the Alto Sax part.
- Trumpet 1-4:** Four trumpet parts with various melodic and harmonic lines, including some with accidentals like flats and naturals.
- Trombone 1-4:** Four trombone parts, primarily playing harmonic support with some melodic fragments.
- Piano:** Accompanying part with chords and arpeggios in both hands.
- Jazz Bass:** Bass line with a walking bass pattern.

220

224

226

Alto Sax

Alto Sax

Tenor Sax

Tenor Sax

Bari Sax

Trumpet 1

Trumpet 2

Trumpet 3

Trumpet 4

Trombone

Trombone

Trombone

Trombone

Jazz Kit

Piano

Jazz Bass

227

Alto Sax

Alto Sax

Tenor Sax

Tenor Sax

Bari Sax

Trumpet 1

Trumpet 2

Trumpet 3

Trumpet 4

Trombone

Trombone

Trombone

Trombone

Jazz Kit

Piano

Jazz Bass

229

Jazz Kit

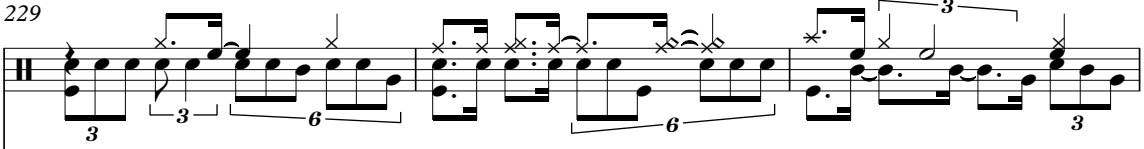

Piano

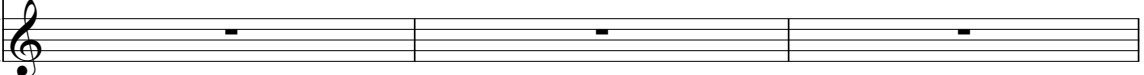

232

Alto Sax

Alto Sax

Tenor Sax

Tenor Sax

Bari Sax

Trumpet 1

Trumpet 2

Trumpet 3

Trumpet 4

Trombone

Trombone

Trombone

Trombone

Jazz Kit

Piano

Jazz Bass

6

6

6

6

233

Alto Sax

Alto Sax

Tenor Sax

Tenor Sax

Bari Sax

Trumpet 1

Trumpet 2

Trumpet 3

Trumpet 4

Trombone

Trombone

Trombone

Trombone

Jazz Kit

Piano

Jazz Bass

6 6 6 6

234

Alto Sax

Tenor Sax

Bari Sax

Trumpet 1

Trumpet 2

Trumpet 4

Trombone

Trombone

Trombone

Jazz Kit

Jazz Bass

3

6

# Count & His Orchestra Basie - Ev`re Little Beat Helps

Alto Sax

♩ = 236,006760  
Alto Sax 1

2

6

11

15

19

32

56

61

65

69

149

154

159

165

170

175

179

183

187

190

194

200

213

217

223

228

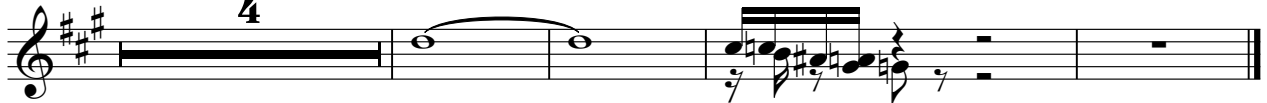

Count & His Orchestra Basie - Ev`re Little Beat Helps

Alto Sax

♩ = 236,006760  
Alto Sax 2

164

169

183

187

190

195

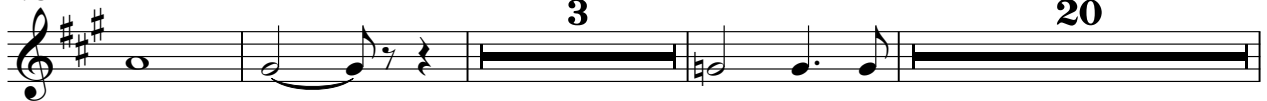

221

226

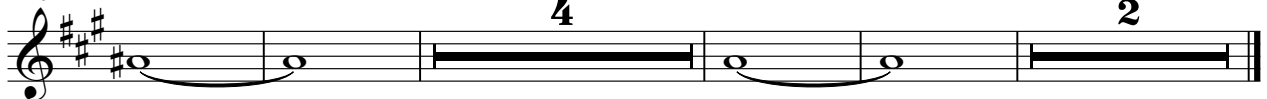

Count & His Orchestra Basie - Ev`re Little Beat Helps

Tenor Sax

♩ = 236,006760

Tenor Sax 1

V.S.

Tenor Sax

73

78

82

86

90

125

129

134

138

142

151

155

160

165

170

174

178

182

187

190

V.S.

194

199

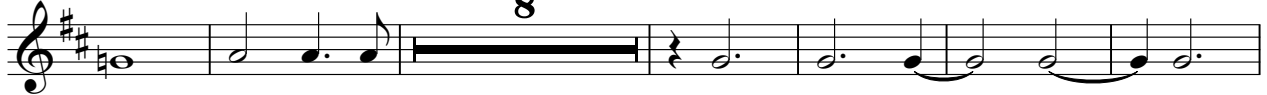

213

217

222

228

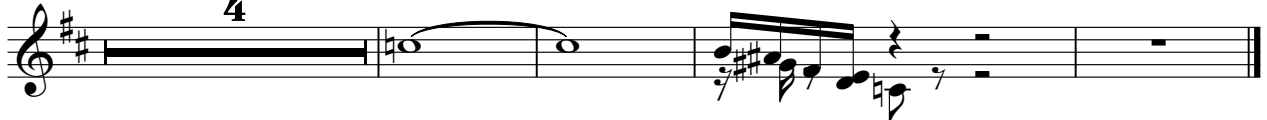

Count & His Orchestra Basie - Ev`re Little Beat Helps

Tenor Sax

♩ = 236,006760

Tenor Sax 2

2

5

9

22

36

40

47

125

6

3

128

3

17

148

153

156

8

167

172

186

189

192

200

224

228

Count & His Orchestra Basie - Ev`re Little Beat Helps

Bari Sax

♩ = 236,006760  
Bari Sax

2

6

12

19

32

36

60

66

71

77

84

91

**34**

127

132

140

**7**

151

155

161

166

170

175

183

187

190

194

200

213

219

224

232

Count & His Orchestra Basie - Ev`re Little Beat Helps

Trumpet 1

♩ = 236,006760

Trumpet 1

Trumpet 1

84

88

93

32

127

134

138

143

5

152

157

163

Trumpet 1

168

173

184

188

192

196

201

217

222

228

Count & His Orchestra Basie - Ev`re Little Beat Helps

Trumpet 2

♩ = 236,006760  
Trumpet 2

2

6

11

16

21

12

39

16

60

65

71

76

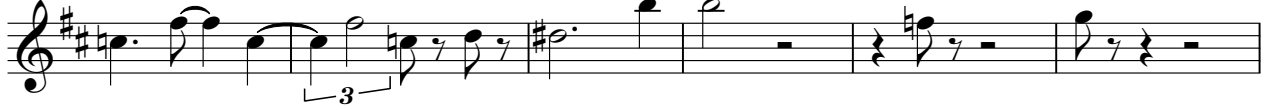

82

87

92

97

110

114

119

127

131

136

141

5

150

154

3

159

165

169

172

3

Trumpet 2

178

183

187

190

194

201

212

219

224

232

Count & His Orchestra Basie - Ev`re Little Beat Helps

Trumpet 3

♩ = 236,006760

Trumpet 3

2

3 3 3 3

6

3

13

17

22

12 2

40

59

119

5

3 3 3

127

3

134

138

143

5

152

156

3

159

163

168

172

177

186

189

193

197

215

220

Trumpet 3

5

225

Count & His Orchestra Basie - Ev`re Little Beat Helps

Trumpet 4

♩ = 236,006760  
Trumpet 4

2

3 3 3

3

6

3

13

17

3

22

12

40

16

60

65

71

76

82

87

92

96

101

113

117

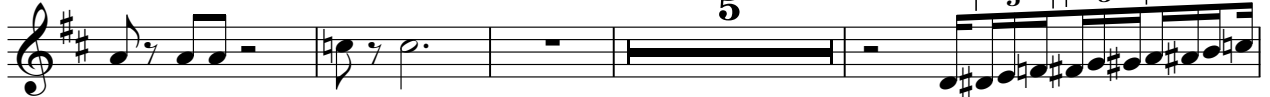

126

130

3

137

142

5

151

156

161

166

170

3

173

178

183

187

190

194

201

212

219

224

232

Count & His Orchestra Basie - Ev`re Little Beat Helps

Trombone

♩ = 236,006760

Trombone 1

2

3 3 3

6

11

18

23

12

40

16

60

65

Trombone

71

76

82

89

95

99

106

112

116

125

Trombone

128 

133 

140 

149 

153 

156 

159 

Trombone

163

168

172

177

183

187

190

194

198

209

Trombone

213

219

224

232

Count & His Orchestra Basie - Ev`re Little Beat Helps

Trombone

♩ = 236,006760

Trombone 2

2

3 3 3 3

6

3

13

19

3 12

36

16

57

63

68

73

3

78

84

90

95

99

111

116

125

129

136

142

Trombone

151

155

160

166

170

174

180

185

188

192

4

Trombone

196

3 11

213

213

219

219

224

4

232

232

Count & His Orchestra Basie - Ev`re Little Beat Helps

Trombone

♩ = 236,006760

Trombone 3

2

3 3 3 3

6

3

13

3

19

3 12

36

16

56

3

62

3

68

3

73

3

78

3

84

90

95

99

111

116

125

129

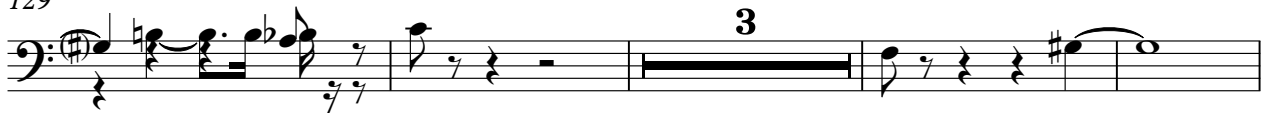

136

142

151

156

161

166

170

175

181

186

189

193

4

Trombone

197

3 11

215

220

225

4 2

Count & His Orchestra Basie - Ev`re Little Beat Helps

Trombone

♩ = 236,006760

Trombone 4

2

6

12

18

23

12

40

16

60

65

71

76

82

89

95

99

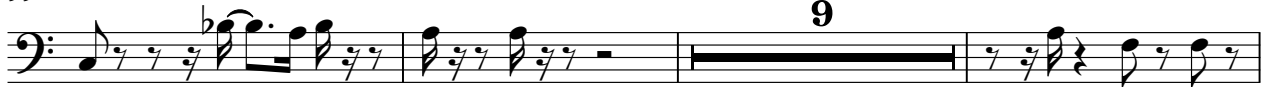

111

115

120

128

134

140

149

154

159

165

170

175

181

186

V.S.

190

194

200

213

219

224

228

♩ = 236,006760  
Jazz Kit 2

6 10 14 18 21 25 29 33 37

V.S.

41

45

49

53

57

61

65

69

73

76

79

3

83

6 3

86

3

89

6 3

92

3 3 6 3

95

3

99

3

103

3

107

3

111

3

115

119

123

126

131

135

139

143

146

149

152

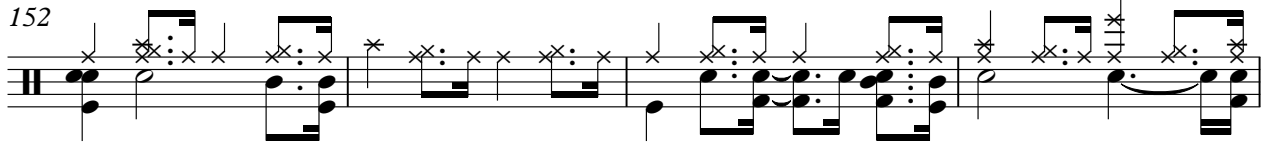

156

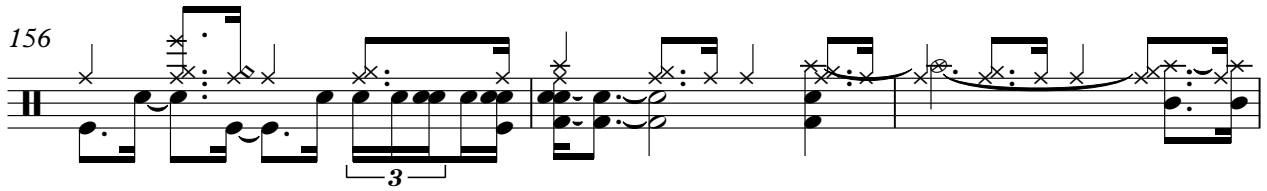

159

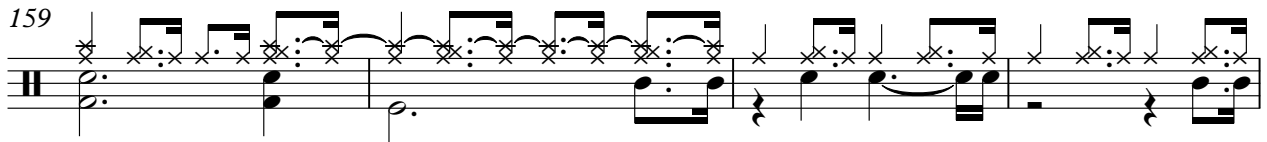

163

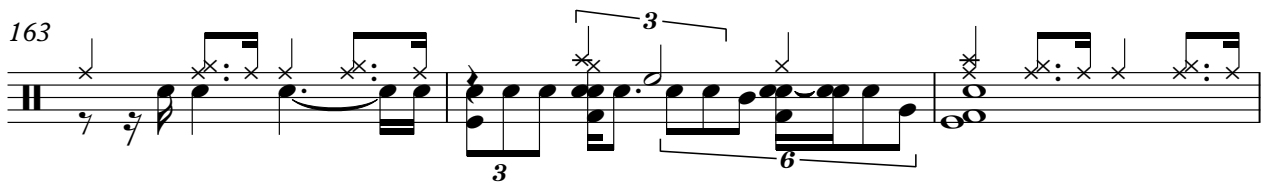

166

169

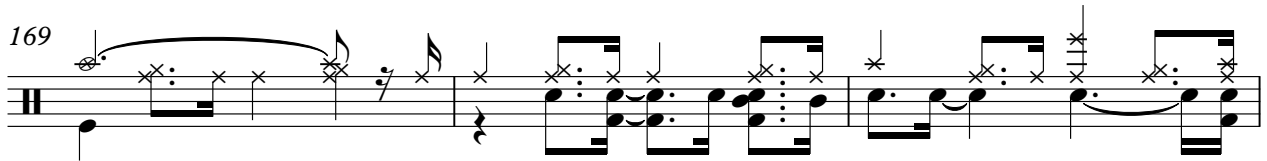

172

175

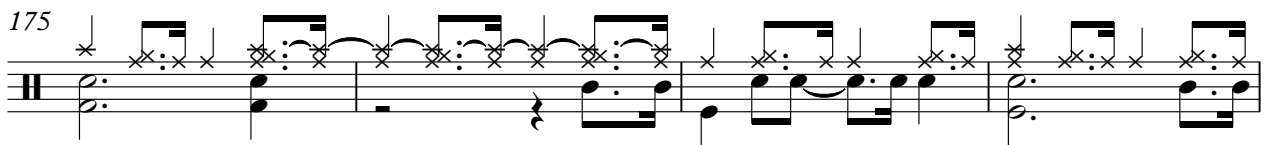

179

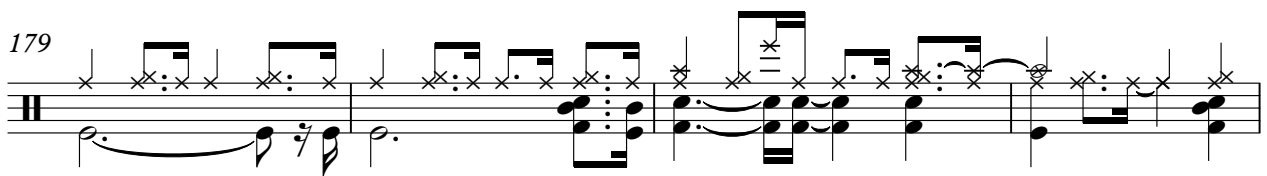

183

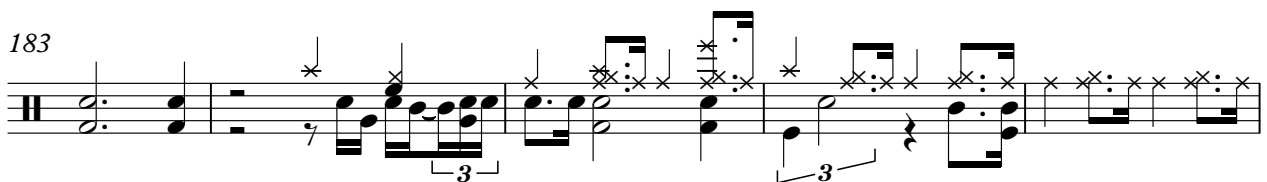

188

191

194

198

201

204

207

210

214

218

221

226

227

229

232

233

234

Count & His Orchestra Basie - Ev`re Little Beat Helps

Piano

♩ = 236,006760

Piano

V.S.

37

41

45

50

54

58

62

66

70

75

79

82

86

90

96

101

105

109

113

117

122

128

136

148

152

157

160

164

168

171

175

178

182

187

191

V.S.

195

198

201

213

216

220

226

2 2 2 2

Count & His Orchestra Basie - Ev`re Little Beat Helps

Jazz Bass

♩ = 236,006760  
Jazz Bass

2

8

14

20

26

31

36

41

46

51

V.S.

56

61

66

71

76

81

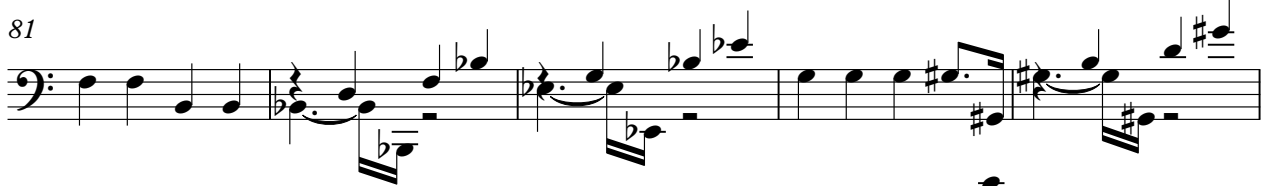

86

91

97

102

107

112

117

122

127

133

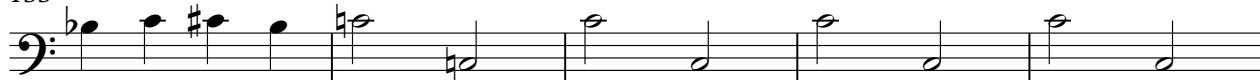

138

148

153

157

162

167

172

177

182

187

192

197

201

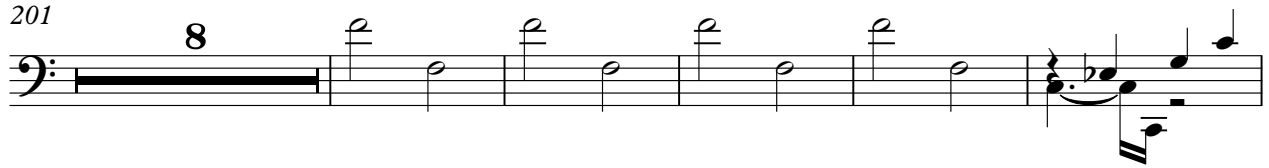

214

219

224

228

