

# Count & His Orchestra Basie - Fly Me To The Moon

♩ = 120,000000

Alto Sax 1

Alto Sax 1

Alto Sax 2

Tenor Sax 1

Tenor Sax 2

Bari Sax

Trumpet 1

Trumpet 1

Trumpet 2

Trumpet 3

Trumpet 4

Trombone 1

Trombone 2

Trombone 3

Trombone 4

Jazz Kit

Jazz Kit

Vibes

Vibes

Piano

Piano

♩ = 120,000000

Jazz Guitar

Jazz Guit

Jazz Bass

6

Tenor Sax

Bari Sax

Trombone

Jazz Kit

Piano

Jazz Guit

Jazz Bass

9

Tenor Sax

Bari Sax

Trombone

Jazz Kit

Piano

Jazz Guit

Jazz Bass

12

Tenor Sax

Bari Sax

Trombone

Jazz Kit

Piano

Jazz Guit

Jazz Bass

15

Alto Sax

Alto Sax

Tenor Sax

Tenor Sax

Bari Sax

Trombone

Trombone

Trombone

Trombone

Jazz Kit

Vibes

Piano

Jazz Guit

Jazz Bass

17

Alto Sax

Alto Sax

Tenor Sax

Tenor Sax

Bari Sax

Trumpet 2

Trombone

Trombone

Trombone

Trombone

Jazz Kit

Vibes

Piano

Jazz Guit

Jazz Bass

19

Alto Sax

Tenor Sax

Bari Sax

Trumpet 2

Trombone

Jazz Kit

Vibes

Piano

Jazz Guit

Jazz Bass

21

Alto Sax

Alto Sax

Tenor Sax

Tenor Sax

Bari Sax

Trumpet 1

Trumpet 2

Trumpet 3

Trombone

Trombone

Trombone

Trombone

Jazz Kit

Vibes

Piano

Jazz Guit

Jazz Bass

23

Alto Sax

Alto Sax

Tenor Sax

Tenor Sax

Bari Sax

Trumpet 1

Trumpet 3

Trombone

Trombone

Trombone

Trombone

Jazz Kit

Vibes

Piano

Jazz Guit

Jazz Bass

25

Alto Sax

Tenor Sax

Bari Sax

Trumpet 1

Trombone

Trombone

Trombone

Trombone

Jazz Kit

Piano

Jazz Guit

Jazz Bass

27

Alto Sax

Tenor Sax

Bari Sax

Trumpet 1

Trombone

Trombone

Trombone

Trombone

Jazz Kit

Piano

Jazz Guit

Jazz Bass

29

Alto Sax

Tenor Sax

Bari Sax

Trumpet 1

Trombone

Trombone

Trombone

Trombone

Jazz Kit

Piano

Jazz Guit

Jazz Bass

31

Alto Sax

Alto Sax

Tenor Sax

Tenor Sax

Bari Sax

Trumpet 1

Trombone

Trombone

Trombone

Trombone

Jazz Kit

Vibes

Piano

Jazz Guitar

Jazz Bass

33

Alto Sax

Alto Sax

Tenor Sax

Tenor Sax

Bari Sax

Trumpet 1

Trumpet 3

Trombone

Trombone

Trombone

Trombone

Jazz Kit

Vibes

Piano

Jazz Guit

Jazz Bass

35

The musical score is arranged in a standard orchestral format with the following parts from top to bottom:

- Alto Sax (two staves)
- Tenor Sax (two staves)
- Bari Sax (one staff)
- Trumpet 1 (one staff)
- Trumpet 2 (one staff)
- Trumpet 3 (one staff)
- Trumpet 4 (one staff)
- Trombone (four staves)
- Jazz Kit (one staff)
- Vibes (one staff)
- Jazz Guit (one staff)
- Jazz Bass (one staff)

37

Alto Sax

Alto Sax

Tenor Sax

Tenor Sax

Bari Sax

Trombone

Trombone

Trombone

Trombone

Jazz Kit

Piano

Jazz Guit

Jazz Bass

39

Alto Sax

Alto Sax

Tenor Sax

Tenor Sax

Bari Sax

Trumpet 1

Trumpet 2

Trumpet 3

Trumpet 4

Trombone

Trombone

Trombone

Trombone

Jazz Kit

Vibes

Piano

Jazz Guit

Jazz Bass

41

Alto Sax

Alto Sax

Tenor Sax

Tenor Sax

Bari Sax

Trumpet 1

Trumpet 2

Trumpet 3

Trumpet 4

Trombone

Trombone

Trombone

Trombone

Jazz Kit

Vibes

Piano

Jazz Guit

Jazz Bass

43

Alto Sax

Tenor Sax

Tenor Sax

Bari Sax

Trumpet 1

Trumpet 2

Trumpet 3

Trumpet 4

Trombone

Trombone

Trombone

Trombone

Jazz Kit

Vibes

Piano

Jazz Guit

Jazz Bass

45

Alto Sax

Tenor Sax

Tenor Sax

Bari Sax

Trumpet 1

Trumpet 2

Trumpet 3

Trumpet 4

Trombone

Trombone

Trombone

Trombone

Jazz Kit

Vibes

Piano

Jazz Guit

Jazz Bass

47

Alto Sax

Tenor Sax

Tenor Sax

Bari Sax

Trumpet 1

Trumpet 2

Trumpet 3

Trumpet 4

Trombone

Trombone

Trombone

Trombone

Jazz Kit

Vibes

Piano

Jazz Guit

Jazz Bass

49

Trombone

Trombone

Trombone

Trombone

Jazz Kit

Piano

Jazz Guit

Jazz Bass

52

Alto Sax

Tenor Sax

Tenor Sax

Bari Sax

Trumpet 1

Trumpet 3

Trombone

Trombone

Trombone

Trombone

Jazz Kit

Piano

Jazz Guit

Jazz Bass

55

Alto Sax

Tenor Sax

Tenor Sax

Bari Sax

Trumpet 1

Trumpet 2

Trumpet 3

Trumpet 4

Trombone

Trombone

Trombone

Trombone

Jazz Kit

Vibes

Piano

Jazz Guit

Jazz Bass

57

Alto Sax

Tenor Sax

Tenor Sax

Bari Sax

Trumpet 1

Trumpet 2

Trumpet 3

Trumpet 4

Trombone

Trombone

Trombone

Trombone

Jazz Kit

Vibes

Piano

Jazz Guit

Jazz Bass

59

Alto Sax

Alto Sax

Tenor Sax

Tenor Sax

Bari Sax

Trumpet 1

Trumpet 2

Trumpet 3

Trumpet 4

Trombone

Trombone

Trombone

Trombone

Jazz Kit

Vibes

Piano

Jazz Guit

Jazz Bass

61

Alto Sax

Alto Sax

Tenor Sax

Tenor Sax

Bari Sax

Trumpet 1

Trumpet 2

Trumpet 3

Trumpet 4

Trombone

Trombone

Trombone

Trombone

Jazz Kit

Vibes

Piano

Jazz Guit

Jazz Bass

63

Alto Sax

Tenor Sax

Bari Sax

Trombone

Trombone

Trombone

Trombone

Jazz Kit

Piano

Jazz Guit

Jazz Bass

66

Alto Sax

Tenor Sax

Bari Sax

Trumpet 1

Trumpet 2

Trumpet 3

Trumpet 4

Trombone

Trombone

Trombone

Trombone

Jazz Kit

Vibes

Piano

Jazz Guit

Jazz Bass

68

Alto Sax

Tenor Sax

Bari Sax

Trumpet 1

Trumpet 2

Trumpet 3

Trumpet 4

Trombone

Trombone

Trombone

Trombone

Jazz Kit

Vibes

Piano

Jazz Guit

Jazz Bass

70

Alto Sax

Tenor Sax

Bari Sax

Trumpet 1

Trumpet 2

Trumpet 3

Trumpet 4

Trombone

Trombone

Trombone

Trombone

Jazz Kit

Vibes

Piano

Jazz Guit

Jazz Bass

72

Alto Sax

Tenor Sax

Bari Sax

Trumpet 1

Trumpet 2

Trumpet 3

Trumpet 4

Trombone

Trombone

Trombone

Trombone

Jazz Kit

Vibes

Piano

Jazz Guit

Jazz Bass

75

Alto Sax

Alto Sax

Tenor Sax

Tenor Sax

Bari Sax

Trumpet 1

Trumpet 2

Trumpet 3

Trumpet 4

Trombone

Trombone

Trombone

Trombone

Jazz Kit

Vibes

Piano

Jazz Guit

Jazz Bass

Count & His Orchestra Basie - Fly Me To The Moon

Alto Sax

♩ = 120,000000  
Alto Sax 1 **14**

18

22

26

31

36

40 **17**

60

64

68

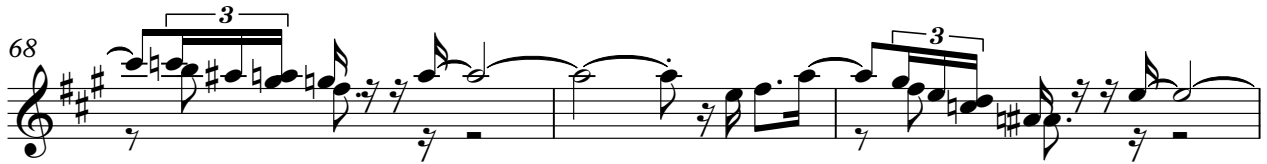

71

75

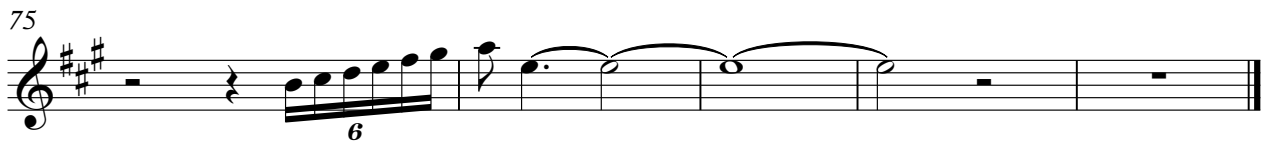

Count & His Orchestra Basie - Fly Me To The Moon

Alto Sax

♩ = 120,000000  
Alto Sax 2

14

18 4 7

31

36

40

44

48 5 6 3

56

60 12 3

75 6

Count & His Orchestra Basie - Fly Me To The Moon

Tenor Sax

♩ = 120,000000

Tenor Sax 1

6

11

15

20

24

28

32

37

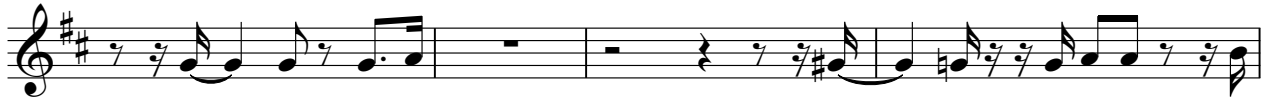

41

46

5

54

57

62

67

70

74

Count & His Orchestra Basie - Fly Me To The Moon

Tenor Sax

♩ = 120,000000  
Tenor Sax 2

14

18

31

36

40

44

48

56

60

75

Count & His Orchestra Basie - Fly Me To The Moon

Bari Sax

$\text{♩} = 120,000000$   
Bari Sax **6**

6

11

16

21

25

29

34

38

43

46

5

54

57

61

66

70

74

Count & His Orchestra Basie - Fly Me To The Moon

Trumpet 1

♩ = 120,000000  
Trumpet 1

21

25

29

35

41

45

49

57

61

3

2

Trumpet 1

66

3

70

3

74

6

3

Count & His Orchestra Basie - Fly Me To The Moon

Trumpet 2

♩ = 120,000000  
Trumpet 2

17

20

37

42

47

57

62

68

72

Count & His Orchestra Basie - Fly Me To The Moon

Trumpet 3

♩ = 120,000000  
Trumpet 3

21 9

33 2

39

44

48 5

57

61 3

67 3

71

75 3

Count & His Orchestra Basie - Fly Me To The Moon

Trumpet 4

♩ = 120,000000  
Trumpet 4

34 2

39

44

48 6

57

61 3 3

67 3 3

71 3

74 6 3

Count & His Orchestra Basie - Fly Me To The Moon

Trombone

♩ = 120,000000

Trombone 1 **6**

10

15

20

24

28

32

37

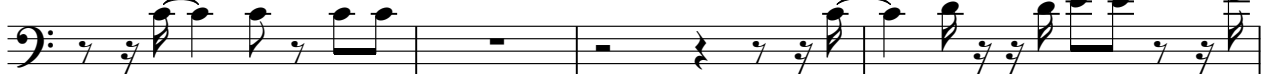

41

Trombone

44

48

53

57

61

66

70

74

2

Trombone

60

65

69

73

Count & His Orchestra Basie - Fly Me To The Moon

Trombone

♩ = 120,000000

Trombone 3 **14**

18

25

29

34

39

44

48

53

57

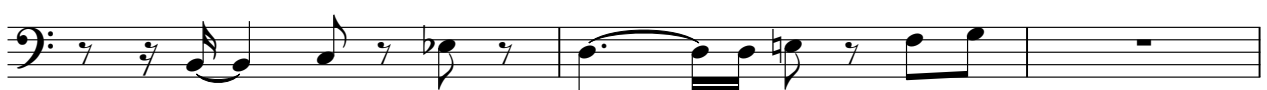

2

# Trombone

60

65

69

73

Count & His Orchestra Basie - Fly Me To The Moon

Trombone

♩ = 120,000000

Trombone 4 **14**

18

**4**

25

28

32

37

41

44

48

53

57

61

66

70

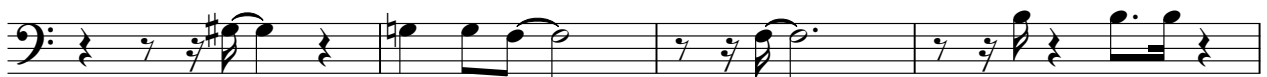

74

♩ = 120,000000

Jazz Kit **3**

8

12

16

20

23

26

30

33

36

V.S.

73 Jazz Kit 6 3

# Count & His Orchestra Basie - Fly Me To The Moon

Vibes

♩ = 120,000000  
Vibes

14

18

22

33

39

44

48

57

61

14

7

2

6

4

3

2

Vibes

67

70

73

# Count & His Orchestra Basie - Fly Me To The Moon

Piano

♩ = 120,000000  
Piano

6

6

10

14

18

20

24

V.S.

29

33

37

41

45

49

55

59

62

67

71

75

♩ = 120,000000

Jazz Guitar 7

V.S.

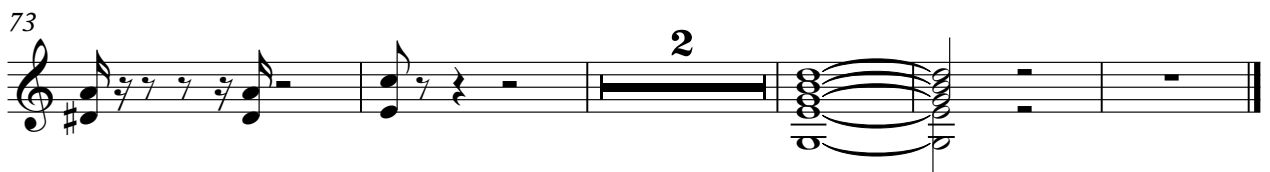

Count & His Orchestra Basie - Fly Me To The Moon

Jazz Bass

♩ = 120,000000  
Jazz Bass

2

7

12

17

21

25

30

34

38

42

V.S.

47

51

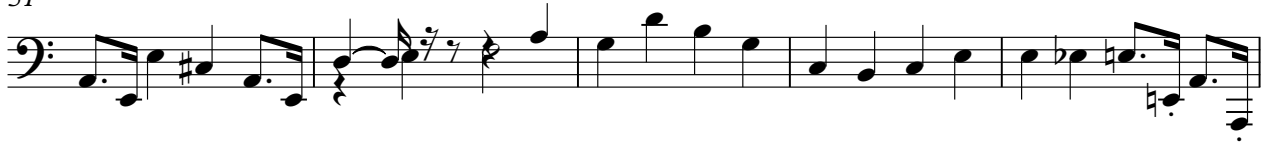

56

60

64

69

74

