

# Count & His Orchestra Basie - Have A Nice Day

♩ = 120,000000

Alto Sax 1

Alto Sax 2

Tenor Sax 1

Tenor Sax 2

Bari Sax

Trumpet 1

Trumpet 2

Trumpet 3

Trumpet 4

Trombone 1

Trombone 2

Trombone 3

Trombone 4

Jazz/Brush Kit

Piano

Jazz Bass

♩ = 120,000000

5

7

Alto Sax

Alto Sax

Tenor Sax

Tenor Sax

Bari Sax

Trumpet 1

Trumpet 2

Trumpet 3

Trumpet 4

Trombone

Trombone

Trombone

Trombone

Jazz/Brus

Piano

Jazz Bass

9

Alto Sax

Alto Sax

Tenor Sax

Tenor Sax

Bari Sax

Trumpet 1

Trumpet 2

Trumpet 3

Trumpet 4

Trombone

Trombone

Trombone

Trombone

Jazz/Brus

Piano

Jazz Bass

12

Jazz/Brus

Piano

Jazz Bass

14

Jazz/Brus

Piano

Jazz Bass

16

Jazz/Brus

Piano

Jazz Bass

18

Jazz/Brus

Piano

Jazz Bass

20

Trumpet 1

Trumpet 2

Trumpet 3

Trumpet 4

Trombone

Trombone

Trombone

Trombone

Jazz/Brus

Piano

Jazz Bass

Detailed description of the musical score: The score is for a jazz ensemble. It consists of ten staves. The top four staves are for trumpets (Trumpet 1-4), the next four are for trombones (Trombone 1-4), the fifth is for Jazz/Brus, the sixth is for Piano, and the seventh is for Jazz Bass. The music is in 4/4 time. The key signature has one sharp (F#). The score is divided into two measures. The first measure contains various rhythmic patterns and melodic lines for each instrument. The second measure continues these patterns. There are several triplets and slurs throughout the score. The Jazz/Brus part uses a double bar line and 'x' marks to indicate specific rhythmic hits. The Piano part features complex chordal textures and melodic lines. The Jazz Bass part provides a steady, rhythmic accompaniment.

Trumpet 1

Trumpet 2

Trumpet 3

Trumpet 4

Trombone

Trombone

Trombone

Trombone

Jazz/Brus

Piano

Jazz Bass

24

Trumpet 1

Trumpet 2

Trumpet 3

Trumpet 4

Trombone

Trombone

Trombone

Trombone

Jazz/Brus

Piano

Jazz Bass

26

Trumpet 1

Trumpet 2

Trumpet 3

Trumpet 4

Trombone

Trombone

Trombone

Trombone

Jazz/Brus

Piano

Jazz Bass

28

Alto Sax

Alto Sax

Tenor Sax

Trumpet 2

Trumpet 4

Trombone

Trombone

Trombone

Trombone

Jazz/Brus

Piano

Jazz Bass

3

3

30

Alto Sax

Alto Sax

Tenor Sax

Trumpet 2

Trumpet 4

Trombone

Trombone

Trombone

Trombone

Jazz/Brus

Piano

Jazz Bass

Detailed description of the musical score: The score is for measures 30, 31, and 32. Measure 30 features the first Alto Sax and Tenor Sax playing a melodic line with eighth notes and a triplet of eighth notes. The Jazz Bass provides a steady accompaniment. Measure 31 continues the saxophone lines, with the second Alto Sax and Trombone parts starting to emerge. Measure 32 is dominated by a trombone solo, with the first, second, and third trombone parts playing a melodic line. The piano part provides harmonic support with chords and single notes. The Jazz/Brus part consists of rhythmic patterns marked with 'x'.

32

Alto Sax

Alto Sax

Tenor Sax

Trombone

Trombone

Trombone

Trombone

Jazz/Brus

Piano

Jazz Bass

3

34

Alto Sax

Tenor Sax

Trombone

Trombone

Jazz/Brus

Piano

Jazz Bass

36

Alto Sax

Alto Sax

Tenor Sax

Tenor Sax

Bari Sax

Trumpet 1

Trumpet 2

Trumpet 3

Trumpet 4

Trombone

Trombone

Trombone

Trombone

Jazz/Brus

Piano

Jazz Bass

This musical score is for a jazz ensemble. It consists of the following parts:

40

Alto Sax

Tenor Sax

Trumpet 1

Trumpet 2

Trumpet 3

Trumpet 4

Trombone

Trombone

Trombone

Trombone

Jazz/Brus

Piano

Jazz Bass

42

Alto Sax

Tenor Sax

Tenor Sax

Bari Sax

Trumpet 1

Trumpet 2

Trumpet 4

Trombone

Trombone

Trombone

Trombone

Jazz/Brus

Piano

Jazz Bass

44

46

Alto Sax

Alto Sax

Tenor Sax

Tenor Sax

Bari Sax

Trumpet 1

Trumpet 2

Trumpet 3

Trumpet 4

Trombone

Trombone

Trombone

Trombone

Jazz/Brus

Piano

Jazz Bass

48

50

52

54

Jazz/Brus

Piano

Jazz Bass

57

Trombone

Trombone

Jazz/Brus

Piano

Jazz Bass

59

Alto Sax

Tenor Sax

Bari Sax

Trumpet 1

Trumpet 2

Trumpet 3

Trumpet 4

Trombone

Trombone

Trombone

Trombone

Jazz/Brus

Piano

Jazz Bass

61

Alto Sax

Tenor Sax

Bari Sax

Trumpet 1

Trumpet 2

Trumpet 3

Trumpet 4

Trombone

Trombone

Trombone

Trombone

Jazz/Brus

Piano

Jazz Bass

63

65

Alto Sax

Tenor Sax

Bari Sax

Trumpet 1

Trumpet 2

Trumpet 3

Trumpet 4

Trombone

Trombone

Trombone

Trombone

Jazz/Brus

Piano

Jazz Bass

67

69

Alto Sax

Alto Sax

Tenor Sax

Tenor Sax

Bari Sax

Trumpet 1

Trumpet 2

Trumpet 3

Trumpet 4

Trombone

Trombone

Trombone

Trombone

Jazz/Brus

Piano

Jazz Bass

71

Alto Sax

Alto Sax

Tenor Sax

Tenor Sax

Bari Sax

Trumpet 1

Trumpet 2

Trumpet 3

Trumpet 4

Trombone

Trombone

Trombone

Trombone

Jazz/Brus

Piano

Jazz Bass

73

Alto Sax

Alto Sax

Tenor Sax

Tenor Sax

Bari Sax

Trumpet 1

Trumpet 2

Trumpet 3

Trumpet 4

Trombone

Trombone

Trombone

Trombone

Jazz/Brus

Piano

Jazz Bass

75

77

Alto Sax

Alto Sax

Tenor Sax

Trumpet 2

Trumpet 4

Trombone

Trombone

Trombone

Trombone

Jazz/Brus

Piano

Jazz Bass

79

Alto Sax

Alto Sax

Tenor Sax

Trumpet 2

Trumpet 4

Trombone

Trombone

Trombone

Trombone

Jazz/Brus

Piano

Jazz Bass

81

Alto Sax

Tenor Sax

Trombone

Trombone

Trombone

Trombone

Jazz/Brus

Piano

Jazz Bass

83

84

Alto Sax

Alto Sax

Tenor Sax

Tenor Sax

Bari Sax

Trumpet 1

Trumpet 2

Trumpet 3

Trumpet 4

Trombone

Trombone

Trombone

Trombone

Jazz/Brus

Piano

Jazz Bass

86

90

92

Jazz/Brus

Piano

Jazz Bass

94

Trumpet 1

Trumpet 2

Trumpet 3

Trumpet 4

Trombone

Trombone

Trombone

Trombone

Jazz/Brus

Piano

Jazz Bass

96

Trumpet 1

Trumpet 2

Trumpet 3

Trumpet 4

Trombone

Trombone

Trombone

Trombone

Jazz/Brus

Piano

Jazz Bass

6 6 6 6

97

Count & His Orchestra Basie - Have A Nice Day

Alto Sax

♩ = 120,000000  
Alto Sax 1

5

9 18 3

30 3

33 3

39

43 3 3 3

47

50 6

59

64

69

73

77

80

84

89

Count & His Orchestra Basie - Have A Nice Day

Alto Sax

♩ = 120,000000  
Alto Sax 2 **5**

9 **18**

31 **5** **5**

44 **3** **3**

48 **3** **14**

68

73 **3** **3**

79 **5**

87

90 **7**

Count & His Orchestra Basie - Have A Nice Day

Tenor Sax

♩ = 120,000000

Tenor Sax 1

5

10 18 3

30 3

33 3

39

43 3 3 3

47

50 6

59

63

68

72

76

79

83

87

90

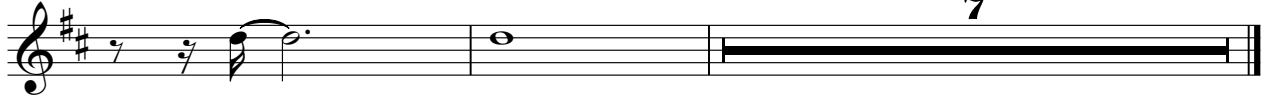

Count & His Orchestra Basie - Have A Nice Day

Tenor Sax

♩ = 120,000000

Tenor Sax 2

5

10

27

4

43

3

3

46

3

53

14

70

74

3

3

9

86

89

7

Count & His Orchestra Basie - Have A Nice Day

Bari Sax

♩ = 120,000000  
Bari Sax

5

10 27 4

43 3 3

46

51 6

61

66

71 3 3

76 9

88 7

Count & His Orchestra Basie - Have A Nice Day

Trumpet 1

♩ = 120,000000  
Trumpet 1

7 10

20

24 8

36

40 3 3

46

50 7 3

Trumpet 1

60

64

67

71

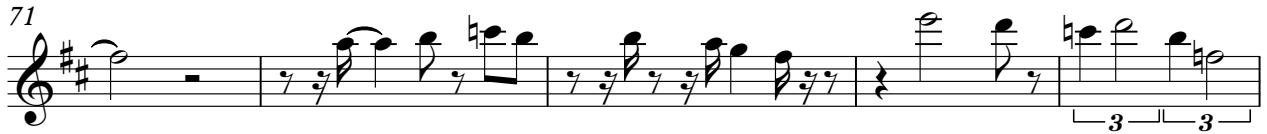

76

87

94

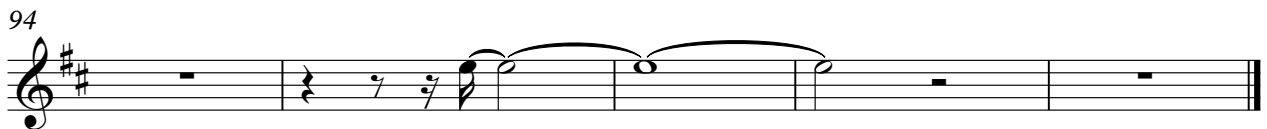

Count & His Orchestra Basie - Have A Nice Day

Trumpet 2

♩ = 120,000000  
Trumpet 2

10

20

24

28

36

40

46

50

Trumpet 2

60

64

68

72

77

85

89

Count & His Orchestra Basie - Have A Nice Day

Trumpet 3

♩ = 120,000000  
Trumpet 3 **7** **10**

20

24 **8**

36

40 **4** **3**

47

50 **3** **7**

60

64

67

71

76

87

94

Count & His Orchestra Basie - Have A Nice Day

Trumpet 4

♩ = 120,000000  
Trumpet 4

7 10

20 3

24

29 4

37 3

44 3

48

50 3 7

60

64

67

71

76

84

88

94

Count & His Orchestra Basie - Have A Nice Day

Trombone

♩ = 120,000000

Trombone 1

5

9 10

22

27

32

36

40

45 3

49

51 5 3

2

Trombone

58

63

66

70

74

80

84

88

92

Count & His Orchestra Basie - Have A Nice Day

Trombone

♩ = 120,000000

Trombone 2  
5

Trombone

59

63

67

71

76

82

87

91

Count & His Orchestra Basie - Have A Nice Day

Trombone

♩ = 120,000000

Trombone 3

5

10

23

29

36

40

45

49

51

59

63

67

71

76

82

87

91

Count & His Orchestra Basie - Have A Nice Day

Trombone

♩ = 120,000000

Trombone 4

5

10

23

28

34

38

43

46

49

51

58

63

67

71

76

82

86

90

♩ = 120,000000  
Jazz/Brush Kit

3

7

10

14

19

24

29

34

38

- Measure 46:** Continues the rhythmic patterns with various note values and rests.
- Measure 73:** Ends with a complex rhythmic pattern including triplets and various note values.

76

82

85

88

91

95

96

97

# Count & His Orchestra Basie - Have A Nice Day

Piano

♩ = 120,000000

Piano

3

6

9

13

15

17

V.S.

19

22

25

28

31

34

37

40

44

47

50

53

56

59

62

65

69

73

76

79

82

85

88

91

6

Piano

93

95

# Count & His Orchestra Basie - Have A Nice Day

## Jazz Bass

♩ = 120,000000  
Jazz Bass **3**

7

12

16

21

25

29

33

38

40

87

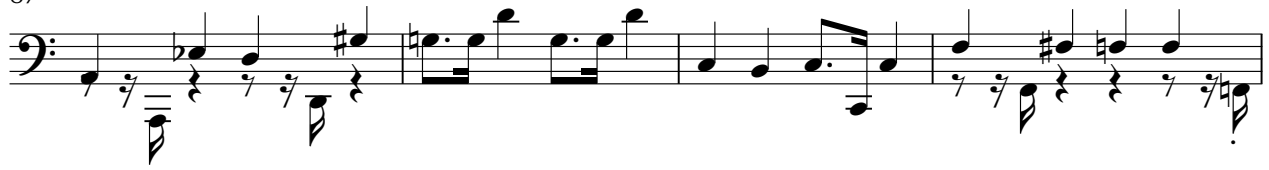

91

94

